



N° 18
PORCHESTER
GARDENS



Introducing
NO. 18 PORCHESTER
GARDENS

CHAPTER I



Computer generated images. Indicative only.

18 PORCHESTER GARDENS



INTRODUCING NO. 18 PORCHESTER GARDENS

Welcome to **No. 18 Porchester Gardens**: an elegantly harmonious development of modern residences in the heart of Bayswater, the home of contemporary living in central London.

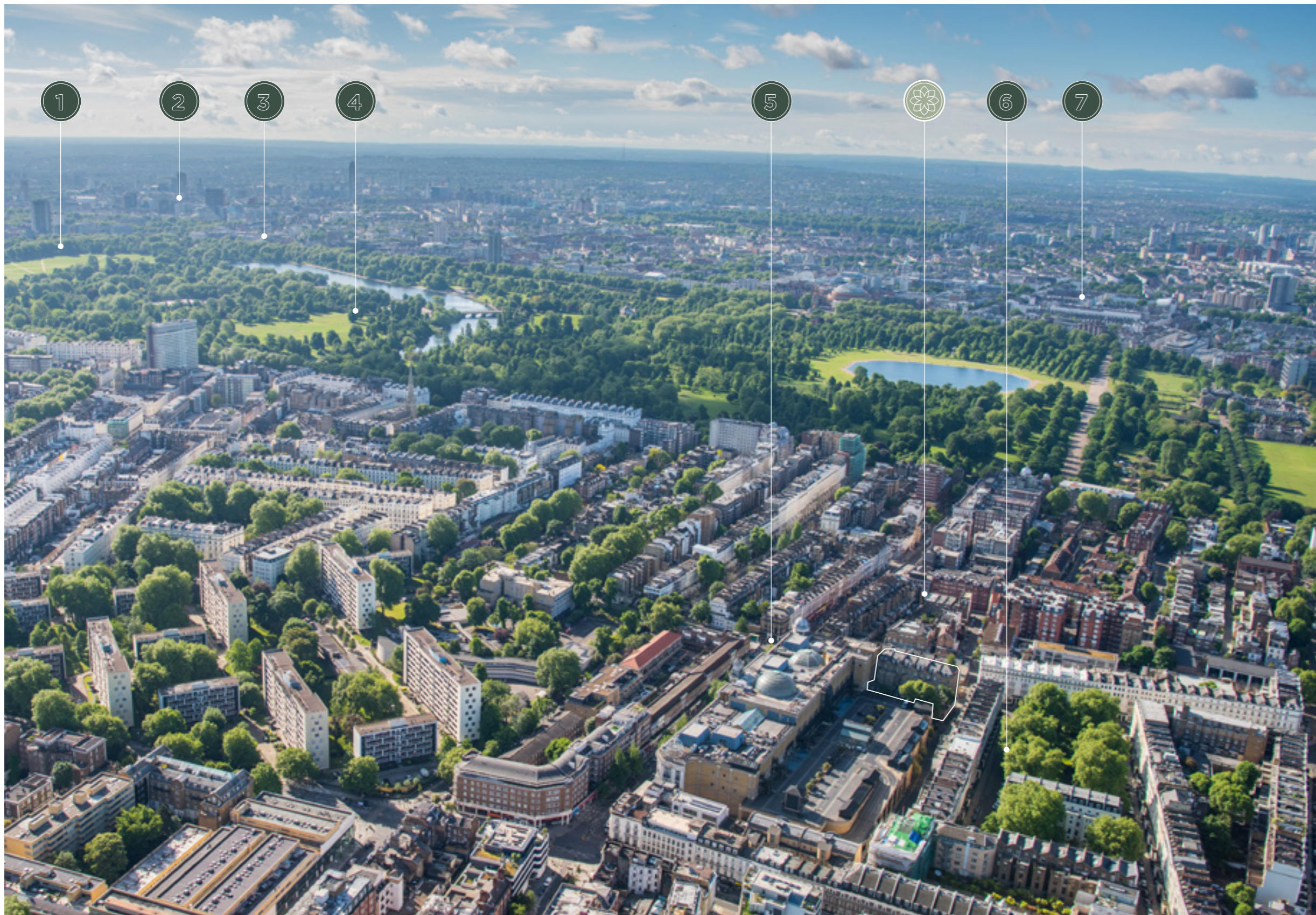

A FINE LOCATION

No. 18 Porchester Gardens sits proudly alongside exclusive neighbours and iconic destinations.



No. 18 Porchester Gardens



Hyde Park



Mayfair



The Whiteley



Belgravia



Bayswater



Knightsbridge



South Kensington



MAIDA HILL

WESTBOURNE PARK

PORTOBELLO ROAD MARKET

LADBROKE GROVE

NOTTING HILL

THE TABERNACLE

ROYAL OAK

PADDINGTON

PADDINGTON

THE WHITELEY

BAYSWATER

LANCASTER GATE

QUEENSWAY

NOTTING HILL GATE

HOLLAND PARK

HOLLAND PARK

KENSINGTON

THE DESIGN MUSEUM

KENSINGTON (OLYMPIA)

OLYMPIA LONDON

KENSINGTON PALACE

SERPENTINE GALLERIES

HYDE PARK

HYDE PARK CORNER

ROYAL ALBERT HALL

KNIGHTSBRIDGE

HARRODS

NATURAL HISTORY MUSEUM

SOUTH KENSINGTON

SOUTH KENSINGTON

SLOANE SQUARE

MARYLEBONE

BAKER STREET

MARYLEBONE

SELFRIDGES

BOND STREET

MAYFAIR

GREEN PARK

GREEN PARK

BELGRAVIA

VICTORIA

FITZROVIA

GOODGE STREET

THE BRITISH MUSEUM

HOLBORN

HOLBORN

TOTTENHAM COURT ROAD

ROYAL OPERA HOUSE

COVENT GARDEN

SOHO

PICCADILLY CIRCUS

ROYAL ACADEMY OF ARTS

NATIONAL PORTRAIT GALLERY

CHARING CROSS

EMBANKMENT

ST JAMES'S PALACE

ST JAMES'S PARK

BUCKINGHAM PALACE

HOUSES OF PARLIAMENT

WESTMINSTER ABBEY

WESTMINSTER

WATERLOO

WATERLOO

RIVER THAMES



Explore
**LONDON
LIVING**

CHAPTER II





QUINTESSENTIALLY BAYSWATER

Tucked between Hyde Park and Notting Hill, Bayswater is a hidden gem flourishing again. Loved by generations for its secluded feel, Bayswater is relishing in transformation and offers a breath of fresh air.



CLOCKWISE: SOHO HOME, AESOP, AMERICAN VINTAGE, JAMES PERSE

Discover
RETAIL

Originally home to The Whiteley, London's first grand department store, Bayswater, has always welcomed style-seekers. Today's streets are filled with fine boutiques, stylish homeware stores, artisan galleries and a bold independent spirit.



CLOCKWISE: THE HAYDEN, L'ETO, NATOORA, COCOTTE

Discover GASTRONOMY

International cuisines and a joie de vivre bring Bayswater to life. Explore the area to discover daring fine dining experiences and family-owned brasseries and cafés offering flavours to delight your senses.

Bayswater Stories



FARMACY

“We grow everything on our own farms in Kent. We’re so proud of our process: from first shoots to clean plates, it’s circular and beautiful.”

CARLOTA OLIVEIRA
GENERAL MANAGER, FARMACY

Bayswater Stories

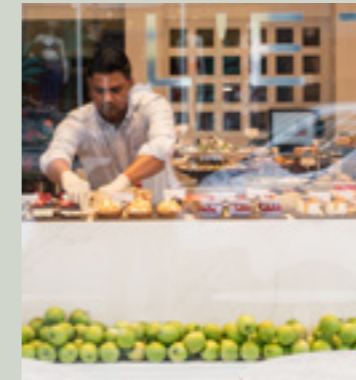

L'ETO

“Our food is ambrosia for our customers. L'ETO caffes are perfect for a quiet brunch to enjoy our bespoke bakes and handpicked flavours.”

L'ETO
COLLEAGUE, L'ETO NOTTING HILL

Bayswater Stories



MADE IN LITTLE FRANCE

“My father and I tasted our way around the French regions, and carefully curated the selection of wines we fell in love with.”

MAXENCE MASURIER
OWNER, MADE IN LITTLE FRANCE

Bayswater Stories



WILD AT HEART

“Flowers are never just flowers. They’re a celebration; a reflection; a riot of colour. I really can’t imagine a nicer place to be.”

SOPHIE COPPIN
SALES ASSISTANT, WILD AT HEART

Bayswater Stories



THE HOOK

“Come on in and start your love affair with beautiful artwork and prints. We’ll hold your hand through filling your home with magic.”

BROOKE FREEMAN
CEO, THE HOOK

Bayswater Stories



LACY GALLERY

“We started way back in the 60s on Portobello Road market. You’ll find period frames, elegant antiques and always something special. I promise.”

DAVID LACY
OWNER, LACY GALLERY

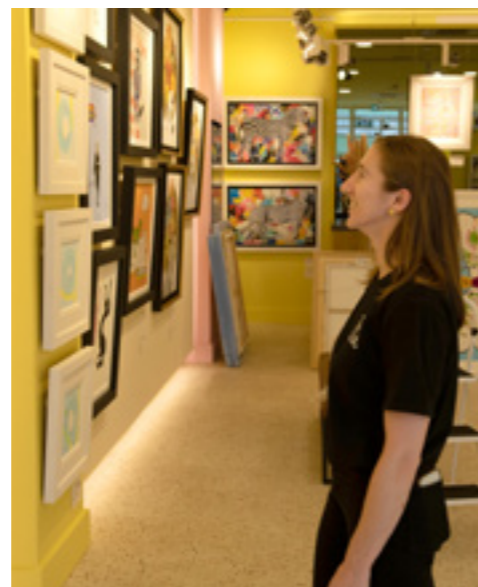

CLOCKWISE: THE HOOK, ELECTRIC CINEMA, MADDOX GALLERY



Discover CULTURE

Soak up the atmosphere at The Serpentine in Hyde Park: contemporary art's home since 1970. With smaller local galleries to explore, Bayswater has a unique and stylish sense of place like nowhere else.

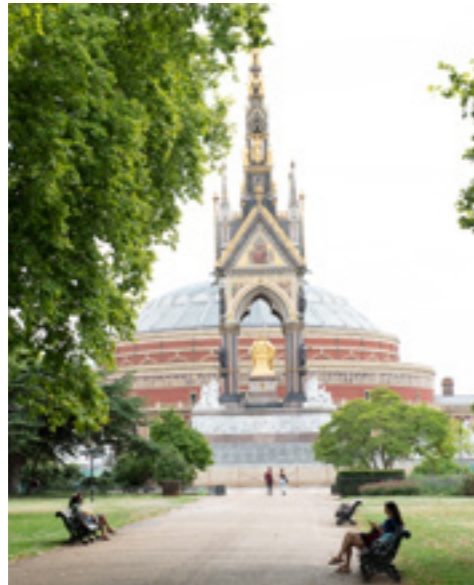

CLOCKWISE: ROYAL ALBERT HALL, HYDE PARK

Discover GREEN SPACES

—

Pause to take in the peace and tranquillity of London's expansive, landscaped parks. Leafy urban oasis Hyde Park is right on Bayswater's doorstep. Survey the surrounding landmarks, or find a quieter corner simply sit and unwind.

Discover EDUCATION

With prep, secondary schools and top universities a stone's throw from **No. 18 Porchester Gardens**, you can choose an education from the best in London.

OUTSTANDING PREP SCHOOLS

Fulham Prep School

Successfully enables pupils to gain their first choice for secondary school.

Hill House School

A co-ed school with a wide curriculum and international cohort.

Kensington Prep School

Prides itself on attention to detail.

Thomas's Kensington Prep School

Part of a wider group of family-run, co-ed schools passionate about music.

Wetherby School

An academic school focused on creating confident and respectful boys.

TOP SECONDARY SCHOOLS

Eaton Square

The first new co-ed private school in central London in decades.

Francis Holland, Sloane Square

One of Chelsea's most renowned all-girls schools.

Godolphin & Latymer

State-of-the-art sports facilities rivalling those of rural public schools.

Lycée Français Charles de Gaulle

Part of a network that brings the French curriculum to more than 140 countries.

Westminster Tutors

One of the best-respected independent sixth form colleges in London.

LEADING UNIVERSITIES

Imperial College London

Regularly ranked among the top 10 universities in the world.

University College London (UCL)

Another regular in top 10 lists, UCL has produced 30 Nobel laureates.

King's College London

Has a distinguished reputation for the humanities and social sciences.

The London School of Economics and Political Science (LSE)

LSE produces many world-class economists.

Queen Mary University

A major centre for medical research.

LOCAL AREA

Ideally placed in the bustling heart of London, Bayswater truly has it all. Home to independent retailers, calming green spaces, a buzzing gastronomy culture, and some of the best centres of education in the city, **No. 18 Porchester Gardens** is the place to discover more.

- | | | |
|--|--|--|
| <p>● RETAIL</p> <ol style="list-style-type: none"> 1. Aesop 2. Al Saqi Books 3. American Vintage 4. Aveda 5. Bo Concept 6. Bodyism 7. Daylesford Organic 8. Diptyque 9. Olebar Brown 10. Joe And The Juice 11. James Perse 12. Made In Little France 13. Mason Puget 14. Planet Organic 15. Portobello Market 16. Sandro 17. Smythson 18. Soho Home Studio 19. Soulcycle 20. Wild At Heart | <p>● CULTURE</p> <ol style="list-style-type: none"> 1. Clarendon Fine Art 2. Flow Gallery 3. The Gate Picturehouse 4. Graffik Gallery 5. The Hook 6. Lacy Gallery 7. Maddox Gallery 8. Phoenix Gallery | <ol style="list-style-type: none"> 13. Jusu Brothers 14. The Ledbury 15. L'eto 16. Natoora 17. The Oak 18. Ottolenghi 19. The Prince Bonaparte 20. The Princess Royal 21. Walmer Castle 22. The Westbourne |
| <p>● GASTRONOMY</p> <ol style="list-style-type: none"> 1. 7 Saints 2. Beam 3. Brasseria 4. Cafe TAB X TAB 5. CERU Queensway 6. Cocotte 7. The Cow 8. The Distillery 9. Farmacy 10. Grainger & Co. 11. The Hayden 12. Hereford Road Restaurant | <p>● LANDMARKS</p> <ol style="list-style-type: none"> 1. Kensington Palace 2. Portobello Road Market 3. Rembrandt Gardens Little Venice 4. The Tabernacle 5. Westbourne Green | <p>● EDUCATION</p> <ol style="list-style-type: none"> 1. Kensington College 2. Lansdowne College 3. The London College 4. Paddington Academy 5. Westminster Academy |

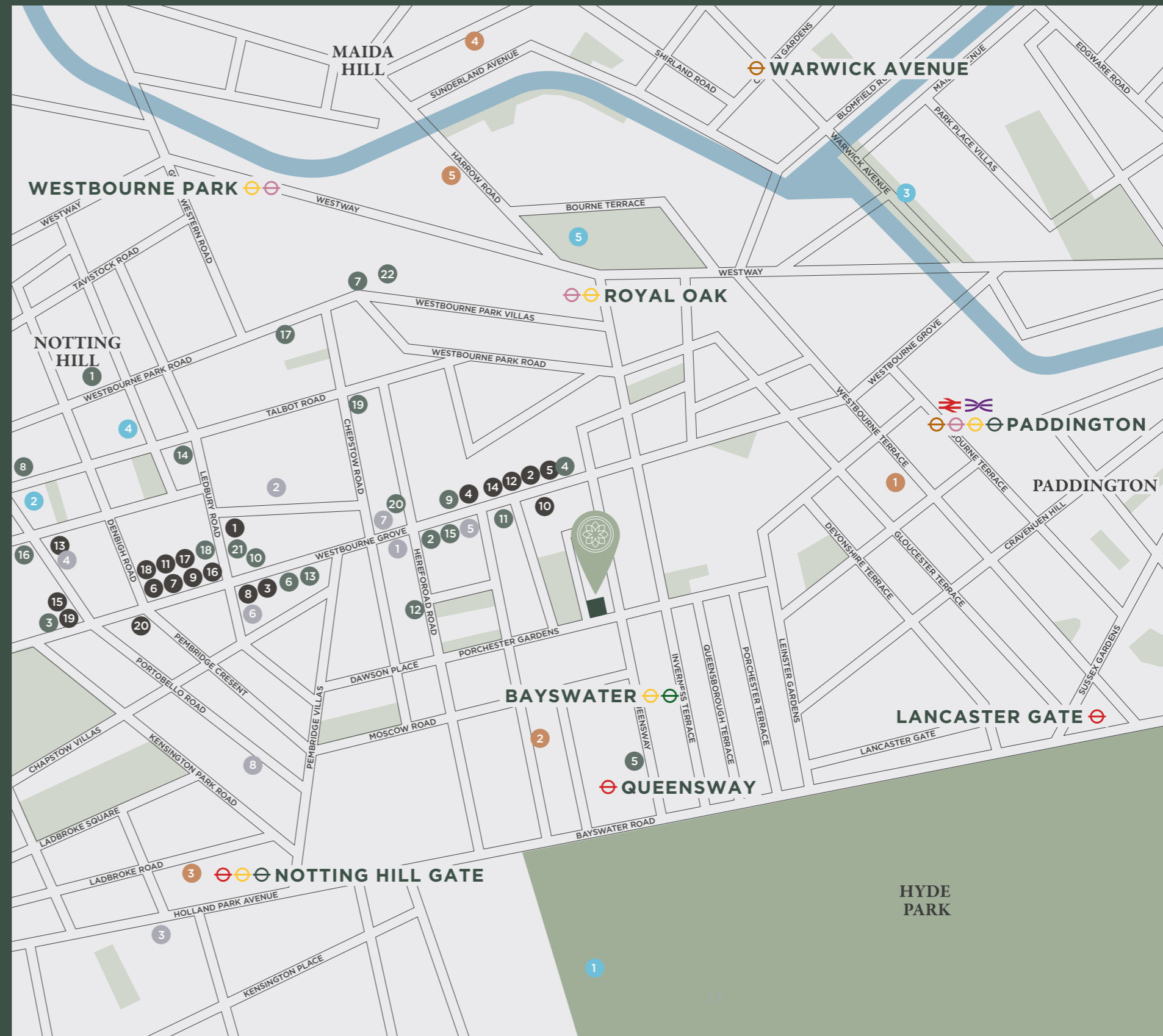

TRANSPORT & CONNECTIVITY

Bayswater is well connected to the rest of the capital and beyond. Local underground stations, national rail connections and international airports are all within easy reach to get you on the move and home again.

UNDERGROUND STATIONS

Bayswater	3 mins walk
Queensway	5 mins walk
Royal Oak	9 mins walk
Notting Hill Gate	12 mins walk
Lancaster Gate	16 mins walk
Paddington	16 mins walk

RAILWAY STATIONS

London Paddington	0.8 miles
Kings Cross St Pancras	3.0 miles
Victoria Station	3.1 miles
London Waterloo	4.9 miles

AIRPORTS

London City	12 miles
Heathrow	19 miles
Gatwick	52 miles

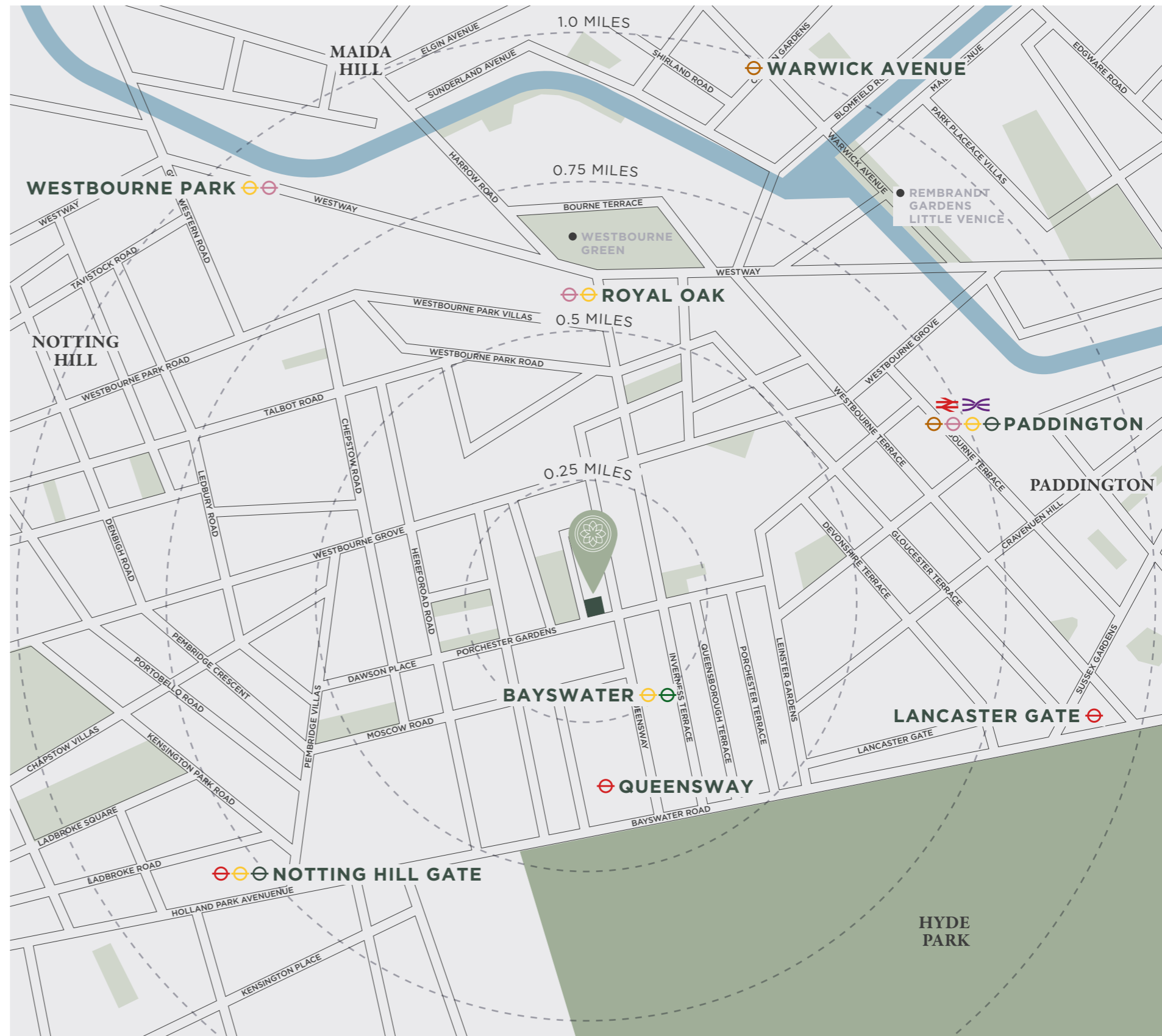



Unveiling
DESIGN
BRILLIANCE

CHAPTER III

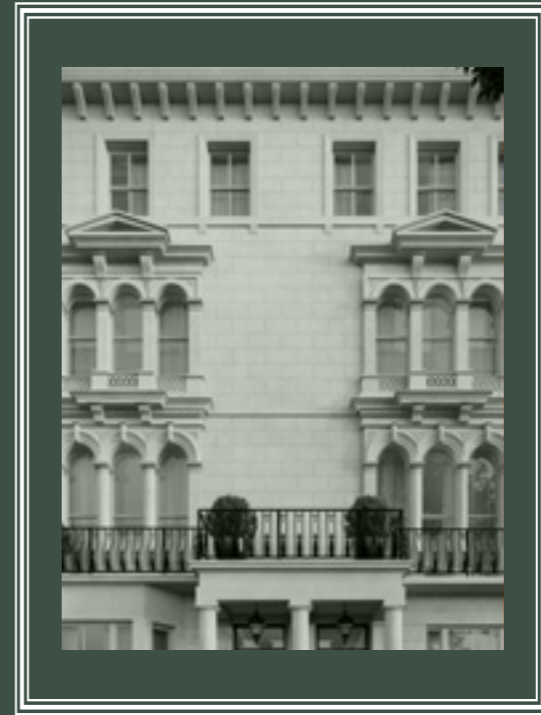

CLASSIC ARCHITECTURE

Proud and grand Victorian architecture was designed by master craftspeople to last for generations. Taking inspiration and fine details from the original building, **No. 18 Porchester Gardens** has been reimagined for today.

TIMELESS STYLE

Originally built as palatial villas in the Victorian era, **No. 18 Porchester Gardens** is returning to its former elegance and splendor as 36 luxurious residences.





A VISION RESTORED

Albion Nord's bespoke interiors are shaped around the elegant architectural structure of the residences. Lofty high ceilings and large windows fill the spaces with light and reflect the spirit of inspired design.

A MODERN TWIST

No. 18 Porchester Gardens is filled with classical flourishes, elegant nods to the past and a harmonious blend of traditional and modern. A masterpiece in thoughtful restoration and a renewed purpose.





CLASSICAL FEATURES

Each residence benefits from large windows and an abundance of natural light, spacious layouts and natural material finishes throughout. Offering the best of both, **No. 18 Porchester Gardens** is a serene sanctuary in the heart of bustling London.

DESIGNED FOR ELEGANCE

Romantically minimal and beautifully practical, these interiors are curated for living: with functional signature flourishes joyfully in-sync with modern life.





CRAFTED BY ALBION NORD

Archival finishing touches are interior design studio Albion Nord's signature. Known for their bold and elevated spaces, each residence is an instantly subtle modern classic.



CRAFTED BY ALBION NORD

An interior design studio's dream: There are many things that make a space beautiful. Balance and proportion. A sense of sympathy with local history and architecture. But the most beautiful spaces are those with soul.

Founded in 2017, Albion Nord is an interior design studio based in London, creating spaces with a sense of place and curating the objects within.

“The interior architecture and scheme draws inspiration from the site itself, the Victorian era and the surrounding area of Bayswater. The Albion Nord design builds on the contemporary adaptation of a Grade II listed, prime London residence with a playful, modern colour palette paired with refined, classical detailing.”

OTTALIE STRIDE
CREATIVE DIRECTOR, ALBION NORD

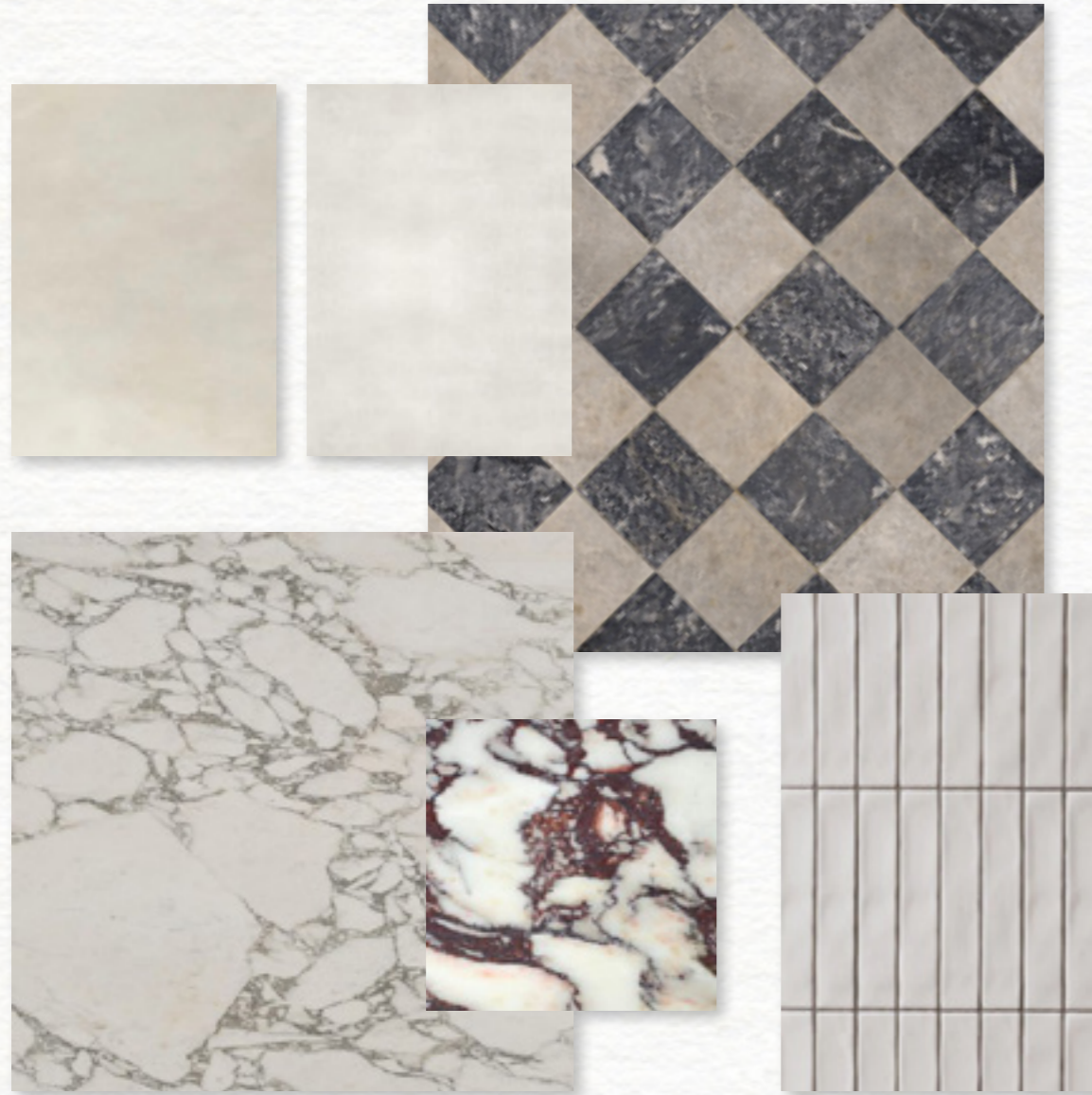



A PLAY ON HERITAGE

An architect's dream: upgrading and enhancing a true heritage asset for future generations, with living spaces and natural materials that touch the earth more gently than those that came before.

MAP Architecture was founded in 2017 to create beautiful and functional buildings that make a positive social and environmental impact.

“Conservation was key to redeveloping No. 18 Porchester Gardens. We worked with the building’s beautiful period features and optimised them for uniquely comfortable living.”

ROB MAWSON
ARCHITECT AND PARTNER, MAP

Discover
**THE
FLOORPLANS**

CHAPTER IV





Floorplans
LOWER GROUND &
GROUND FLOORS

LOWER GROUND

GROUND FLOOR

RESIDENCE N°.2 RESIDENCE N°.3 RESIDENCE N°.14 RESIDENCE N°.15 RESIDENCE N°.26 RESIDENCE N°.27

RESIDENCE N°.2 RESIDENCE N°.3 RESIDENCE N°.14 RESIDENCE N°.15 RESIDENCE N°.26 RESIDENCE N°.27

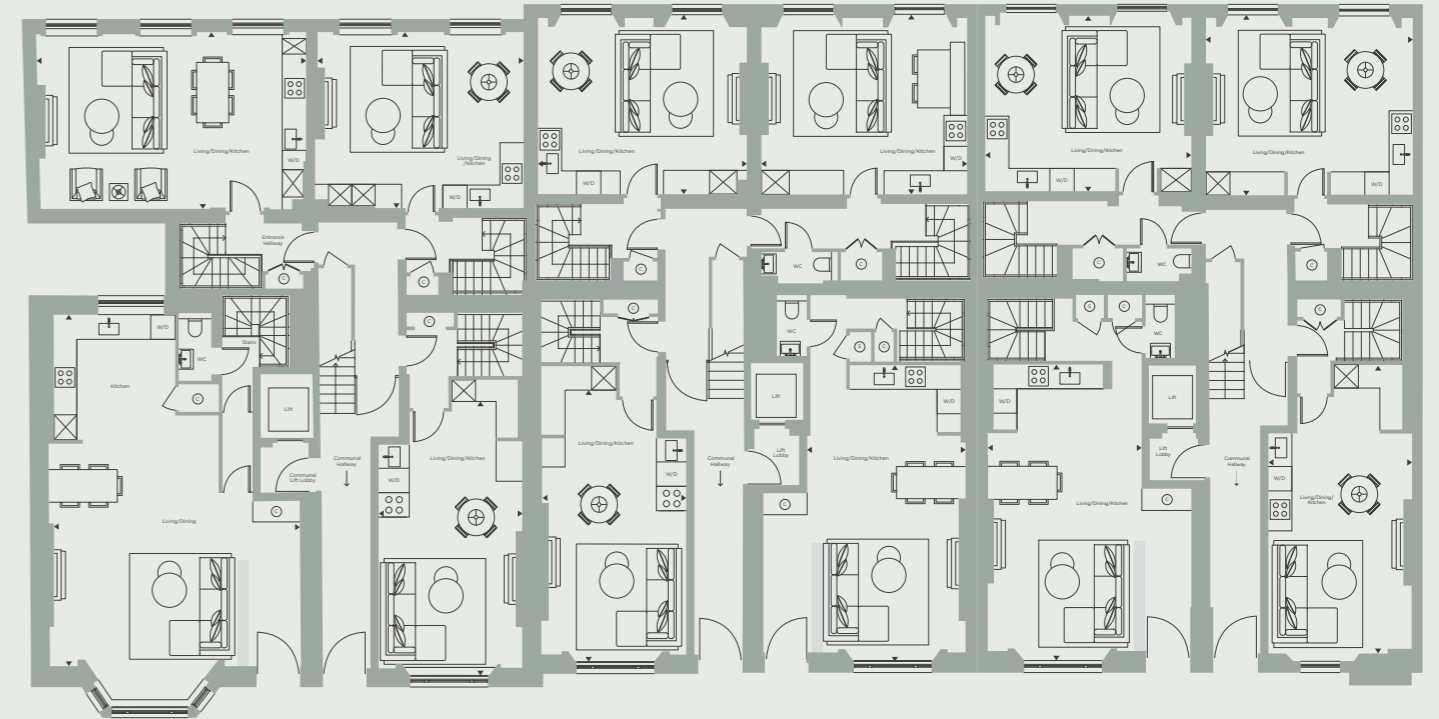
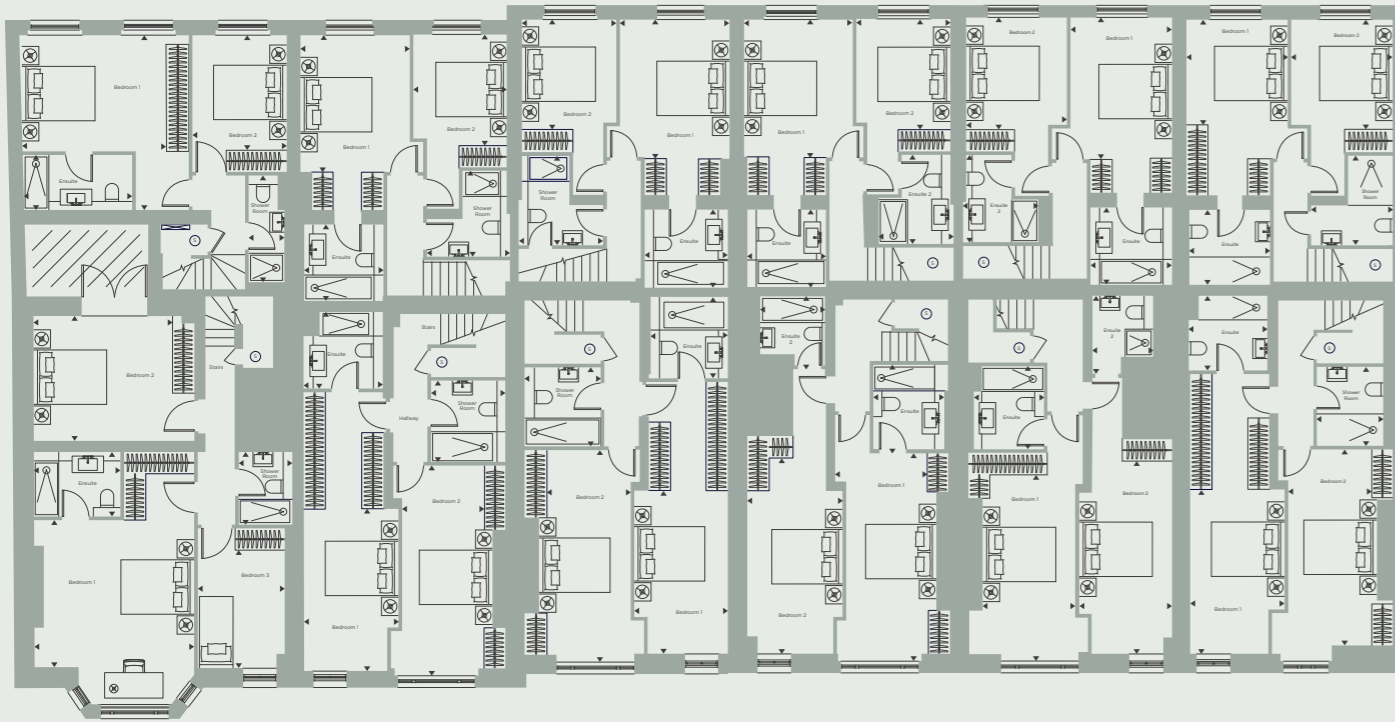

RESIDENCE N°.1 RESIDENCE N°.4 RESIDENCE N°.13 RESIDENCE N°.16 RESIDENCE N°.25 RESIDENCE N°.28

RESIDENCE N°.1 RESIDENCE N°.4 RESIDENCE N°.13 RESIDENCE N°.16 RESIDENCE N°.25 RESIDENCE N°.28

18 PORCHESTER GARDENS
RESIDENCE N° 1

THREE BEDROOM
 GROUND & LOWER GROUND FLOOR

Total Internal Area	133 m²	1435 ft²
Kitchen	3.6m x 3.3m	11'8" x 10'11"
Living/Dining	7.1m x 6.8m	23'2" x 22'3"
Bedroom 1	6.4m x 4.4m	20'10" x 14'5"
Ensuite	1.8m x 2.4m	5'10" x 7'10"
Bedroom 2	3.4m x 4.7m	11.4" x 15.5"
Bedroom 3	3.9m x 2.4m	12.8" x 7'10"
Shower Room	2.0m x 1.5m	6.7" x 4'11"

- Ⓢ Services
- Ⓒ Cloakroom
- ☒ Lightwell
- W/D Washer/Dryer



PORCHESTER GARDENS

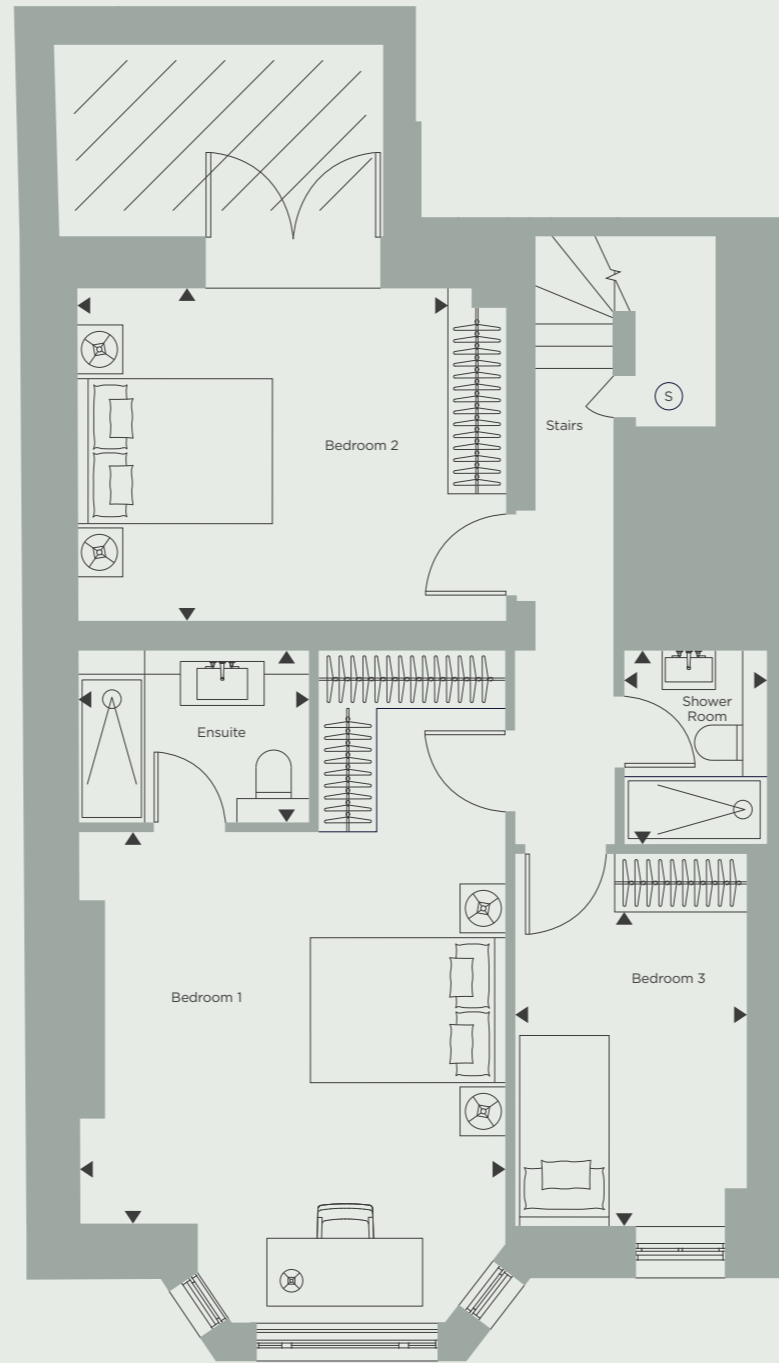

LOWER GROUND

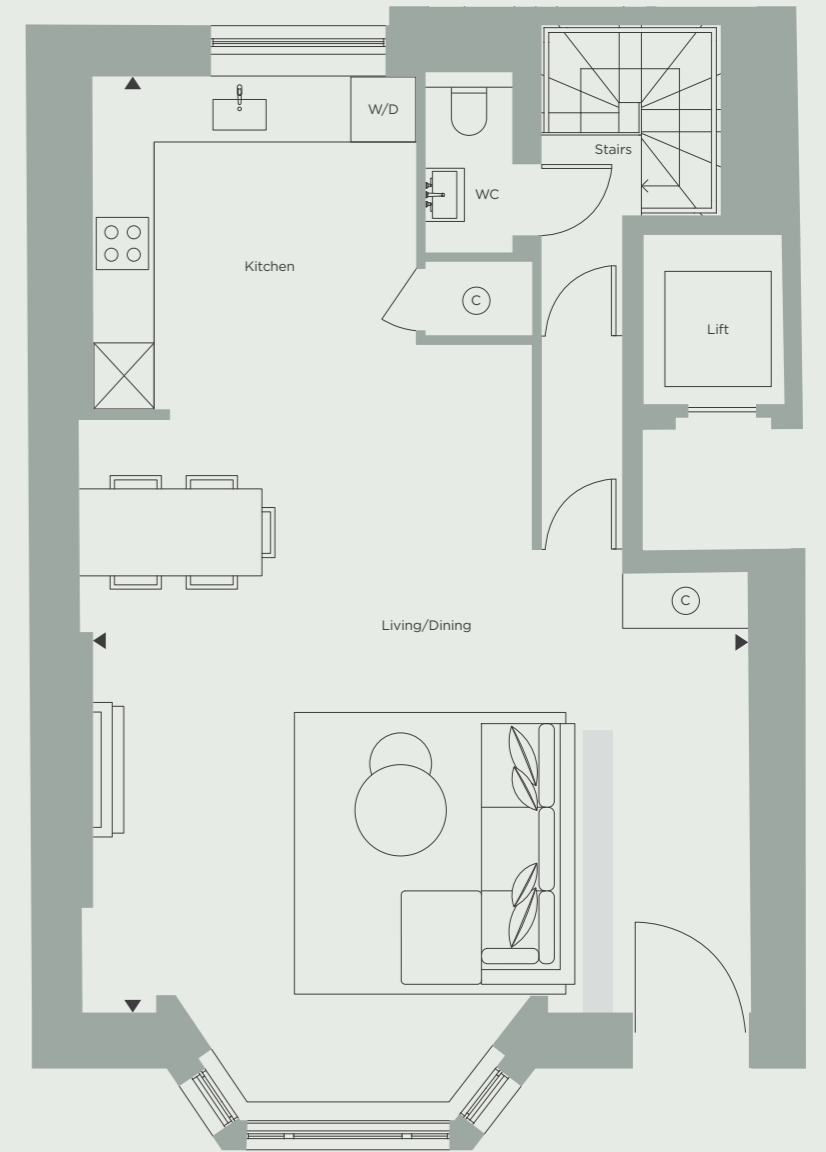

GROUND FLOOR



Floorplan illustrations show the layout of the accommodation only, are not to scale, and must not be relied upon as a statement of fact. Measurements are taken from arrow markers. All measurements are approximate only, and have been measured in accordance with the Code of Measuring Practice 6th Edition (GIA) and are inclusive of internal structural area.

18 PORCHESTER GARDENS

RESIDENCE N° 2

TWO BEDROOM
GROUND & LOWER GROUND FLOOR

Total Internal Area	86 m ²	931 ft ²
Living/Dining/Kitchen	4.8m x 7.4m	15.10" x 24.5"
Bedroom 1	4.8m x 4m	15.10" x 13"
Ensuite	1.5m x 3.0m	5.0" x 9.9"
Bedroom 2	3.8m x 2.6m	12.4" x 8.7"
Shower Room	1.0m x 2.9m	3.3" x 9.8"

-  Services
-  Cloakroom
-  Washer/Dryer

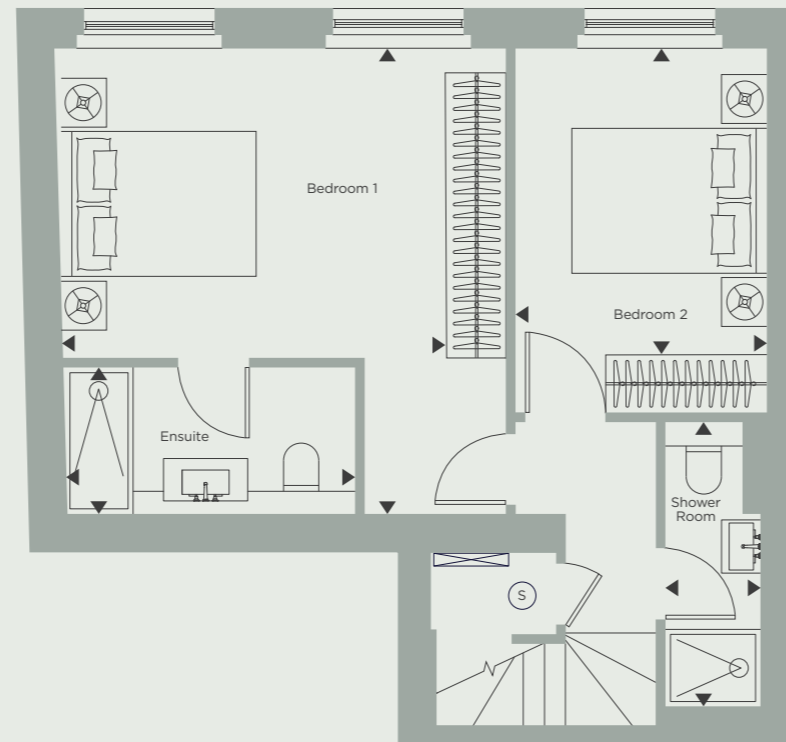

LOWER GROUND

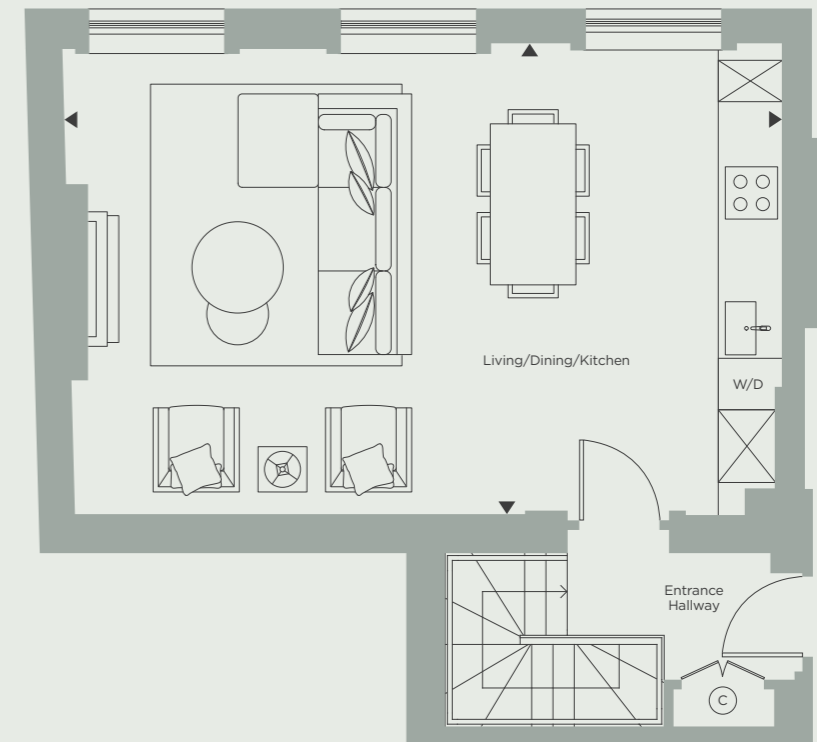

GROUND FLOOR

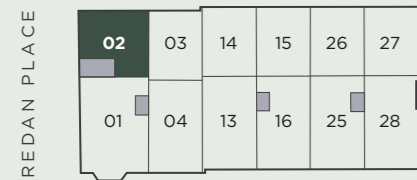



PORCHESTER GARDENS



18 PORCHESTER GARDENS
RESIDENCE N° 3

TWO BEDROOM
GROUND & LOWER GROUND FLOOR

Total Internal Area	77 m²	826 ft²
Living/Dining/Kitchen	4.9m x 5.7m	16.3" x 18.7"
Bedroom 1	4.8m x 3.4m	15.10" x 11.1"
Ensuite	2.1m x 2.2m	6.11" x 7.2"
Bedroom 2	4.8m x 2.6m	15.10" x 8.6"
Shower Room	2.4m x 2.3m	7.9" x 7.6"

-  Services
-  Cloakroom
-  Washer/Dryer

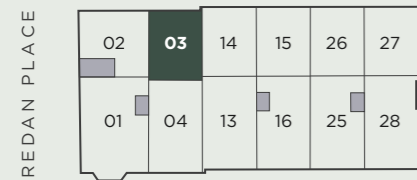

PORCHESTER GARDENS

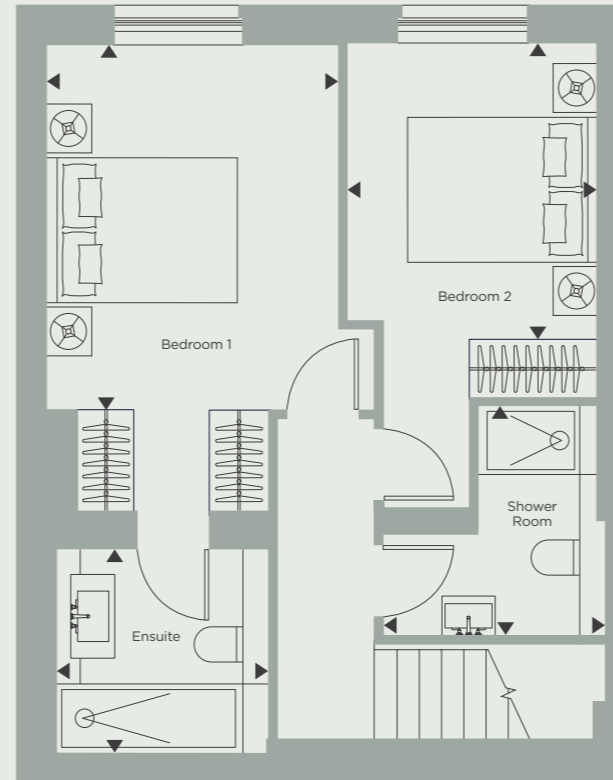

LOWER GROUND

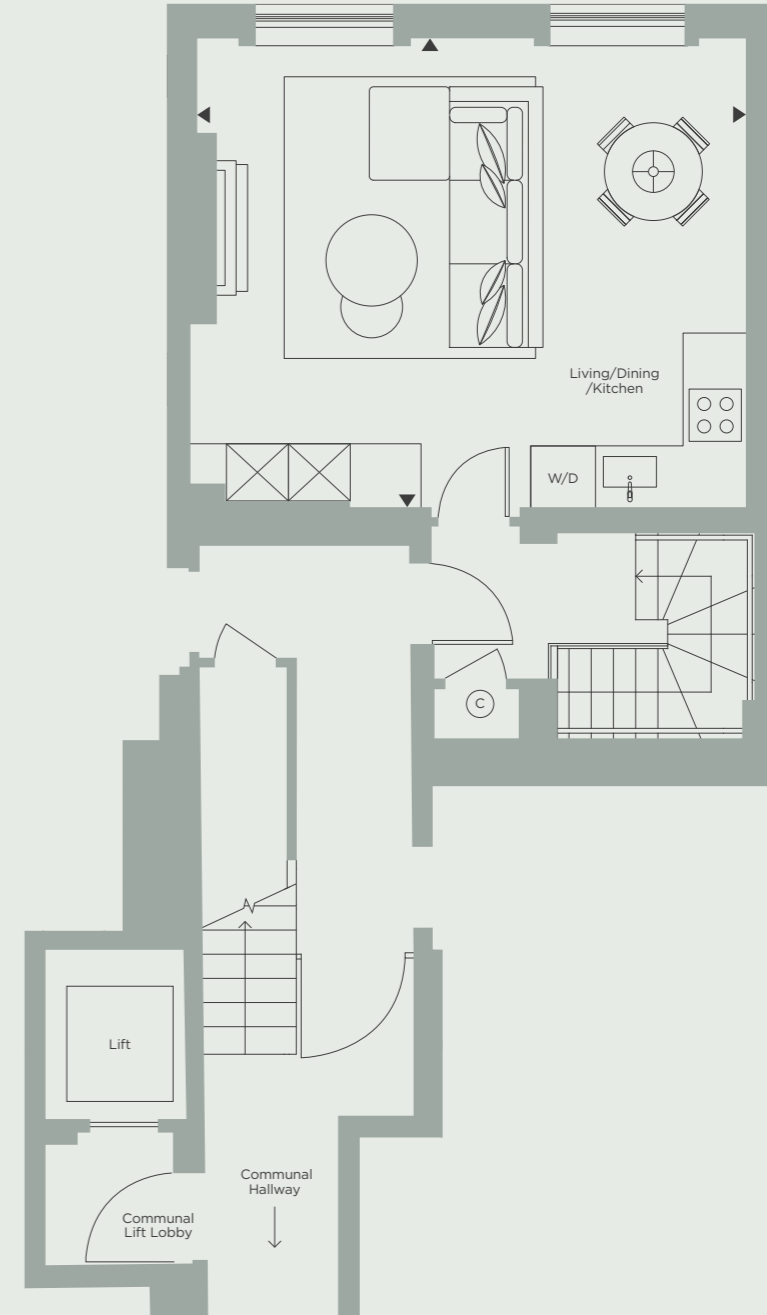

GROUND FLOOR

18 PORCHESTER GARDENS

RESIDENCE N° 4

TWO BEDROOM
GROUND & LOWER GROUND FLOOR

Total Internal Area	91 m ²	983 ft ²
Living/Dining/Kitchen	7.9m x 4.0m	26.0" x 13.0"
Bedroom 1	7.7m x 2.6m	25.2" x 8.6"
Ensuite	2.1m x 2.2m	6.10" x 7.2"
Bedroom 2	5.8m x 2.6m	19.0" x 8.5"
Shower Room	2.2m x 2.1m	7.4" x 6.10"

- S Services
- C Cloakroom
- W/D Washer/Dryer

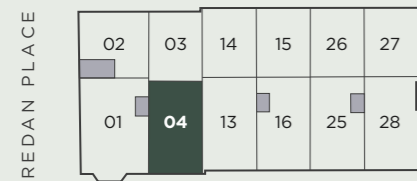

PORCHESTER GARDENS

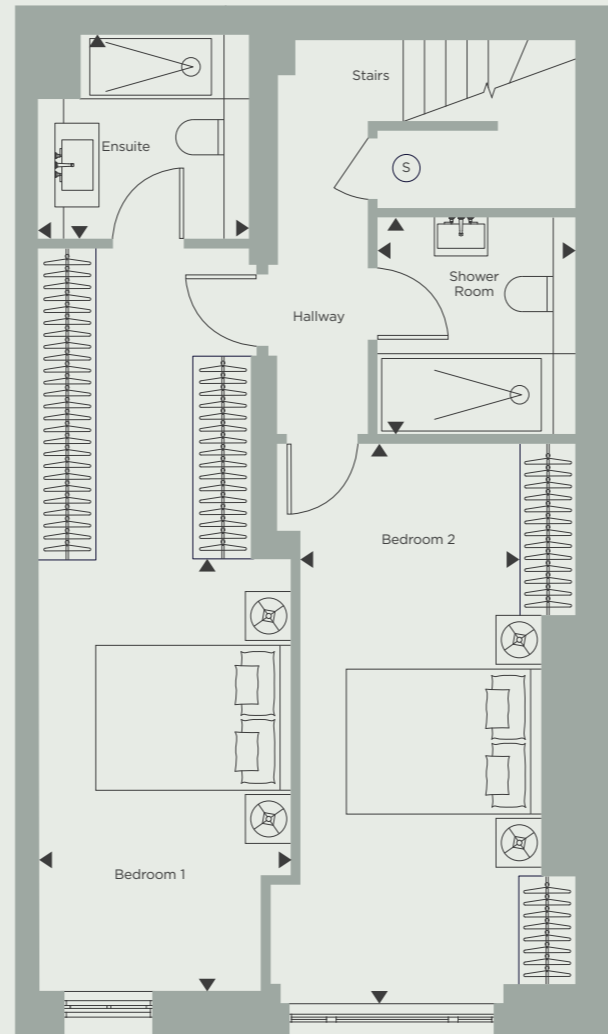

LOWER GROUND

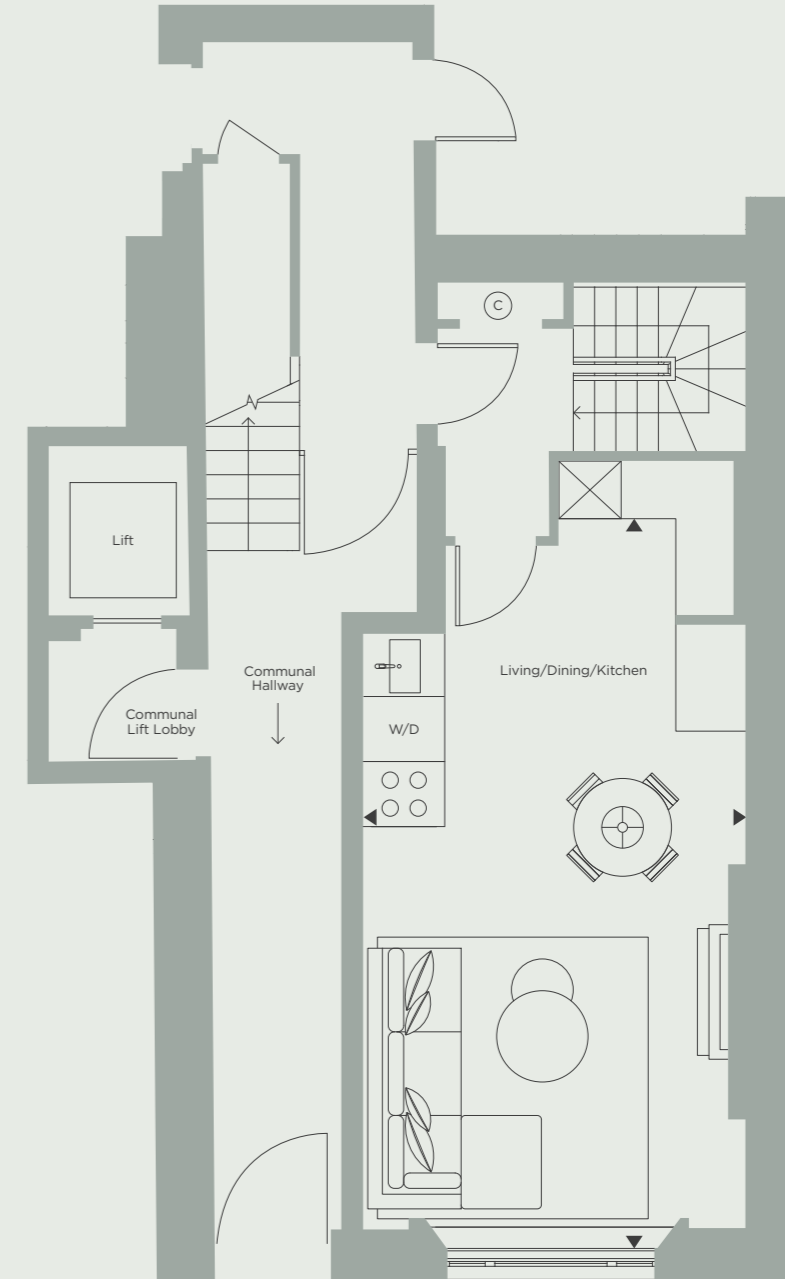



GROUND FLOOR

18 PORCHESTER GARDENS

RESIDENCE N° 13

TWO BEDROOM
GROUND & LOWER GROUND FLOOR

Total Internal Area	92 m²	991 ft²
Living/Dining/Kitchen	8.1m x 4.0m	26.8" x 13.1"
Bedroom 1	7.5m x 2.6m	24.7" x 8.5"
Ensuite	2.2m x 2.1m	7.4" x 7.0"
Bedroom 2	5.8m x 2.7m	19.2" x 8.9"
Shower Room	2.2m x 2.1m	7.2" x 6.10"

-  Services
-  Cloakroom
-  Washer/Dryer



PORCHESTER GARDENS

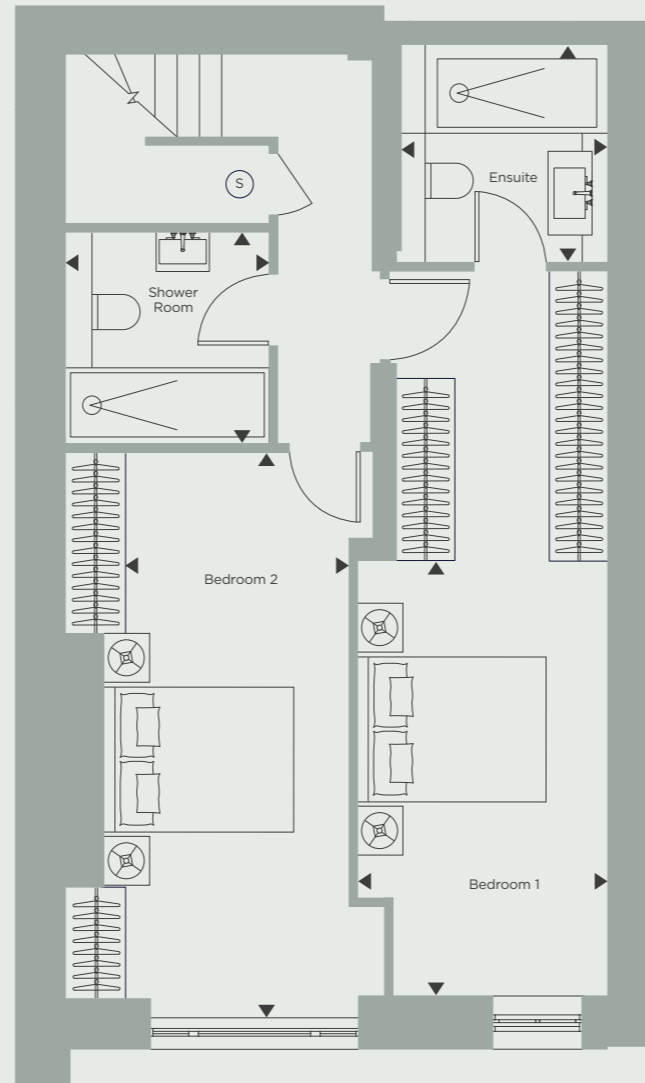

LOWER GROUND

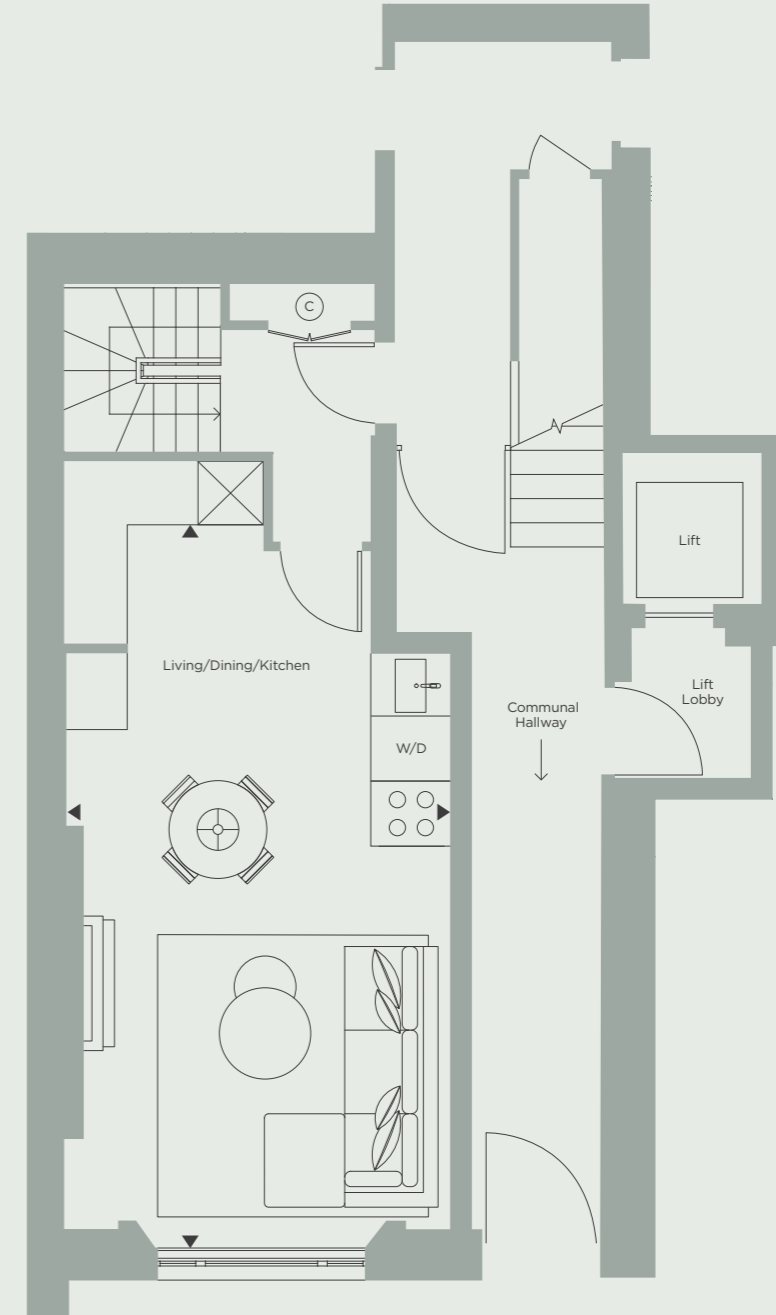



GROUND FLOOR

18 PORCHESTER GARDENS

RESIDENCE N° 14

TWO BEDROOM
GROUND & LOWER GROUND FLOOR

Total Internal Area	78 m²	836 ft²
Living/Dining/Kitchen	5.8m x 4.9m	18'10" x 16'2"
Bedroom 1	3.8m x 3.0m	12'7" x 9'11"
Ensuite	2.2m x 2.3m	7'1" x 7'6"
Bedroom 2	3.0m x 2.6m	9'11" x 8'6"
Shower Room	2.5m x 2.3m	8'1" x 7'7"

-  Services
-  Cloakroom
-  Washer/Dryer

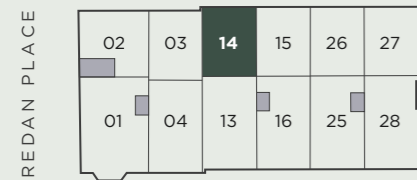

PORCHESTER GARDENS

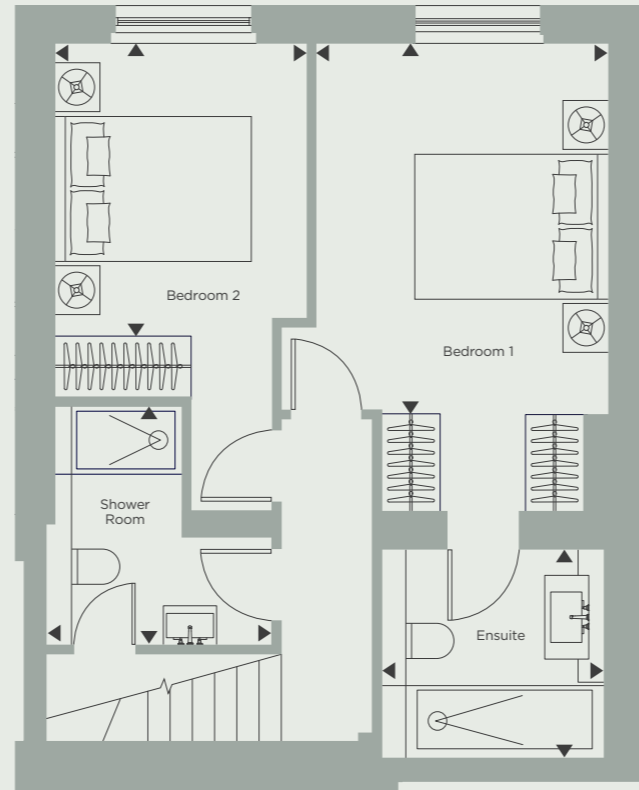

LOWER GROUND

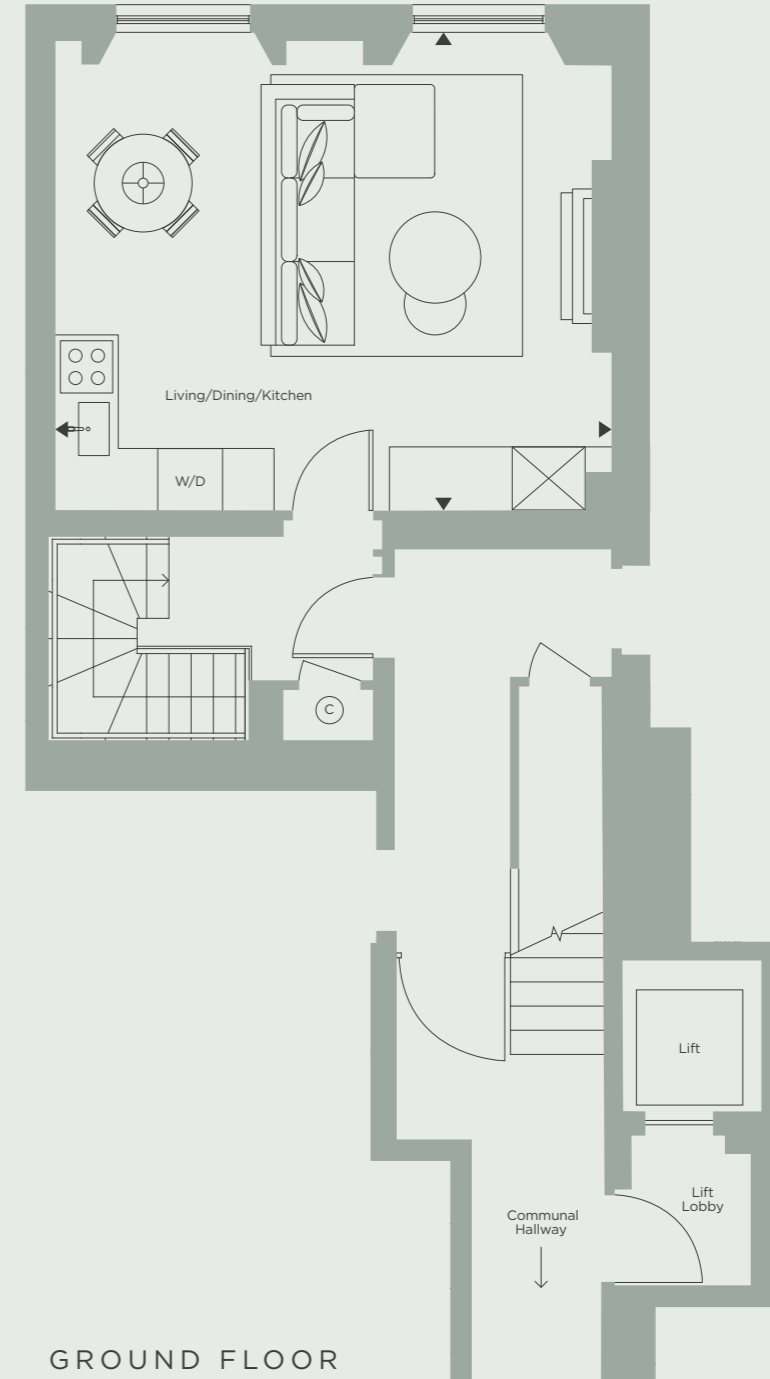



GROUND FLOOR

18 PORCHESTER GARDENS

RESIDENCE N° 15

TWO BEDROOM
GROUND & LOWER GROUND FLOOR

Total Internal Area	83 m ²	891 ft ²
Living/Dining/Kitchen	4.9m x 5.7m	16.3" x 18.7"
Bedroom 1	3.8m x 3.0m	12.5" x 9.10"
Ensuite	2.1m x 2.2m	6.11" x 7.1"
Bedroom 2	3.1m x 2.6m	10.0" x 8.6"
Ensuite 2	2.5m x 2.1m	8.0" x 6.10"

-  Services
-  Cloakroom
-  Washer/Dryer

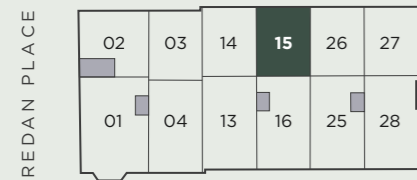

PORCHESTER GARDENS

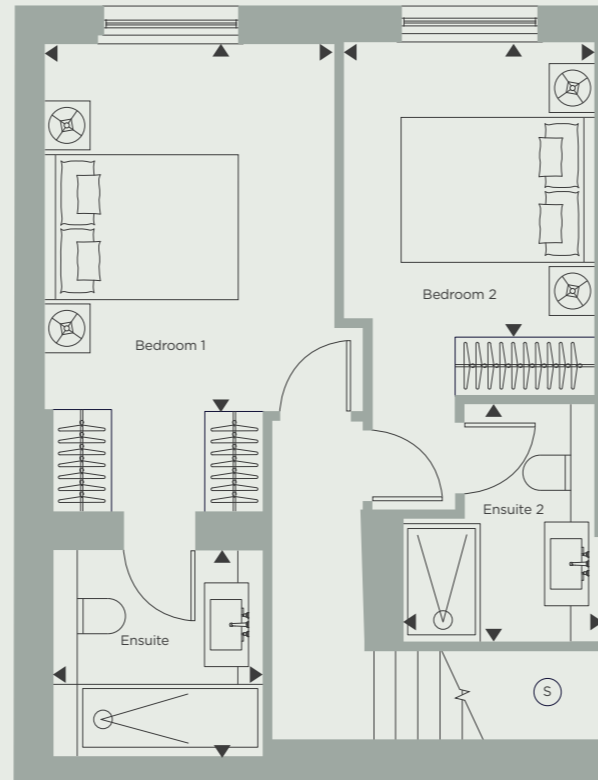

LOWER GROUND

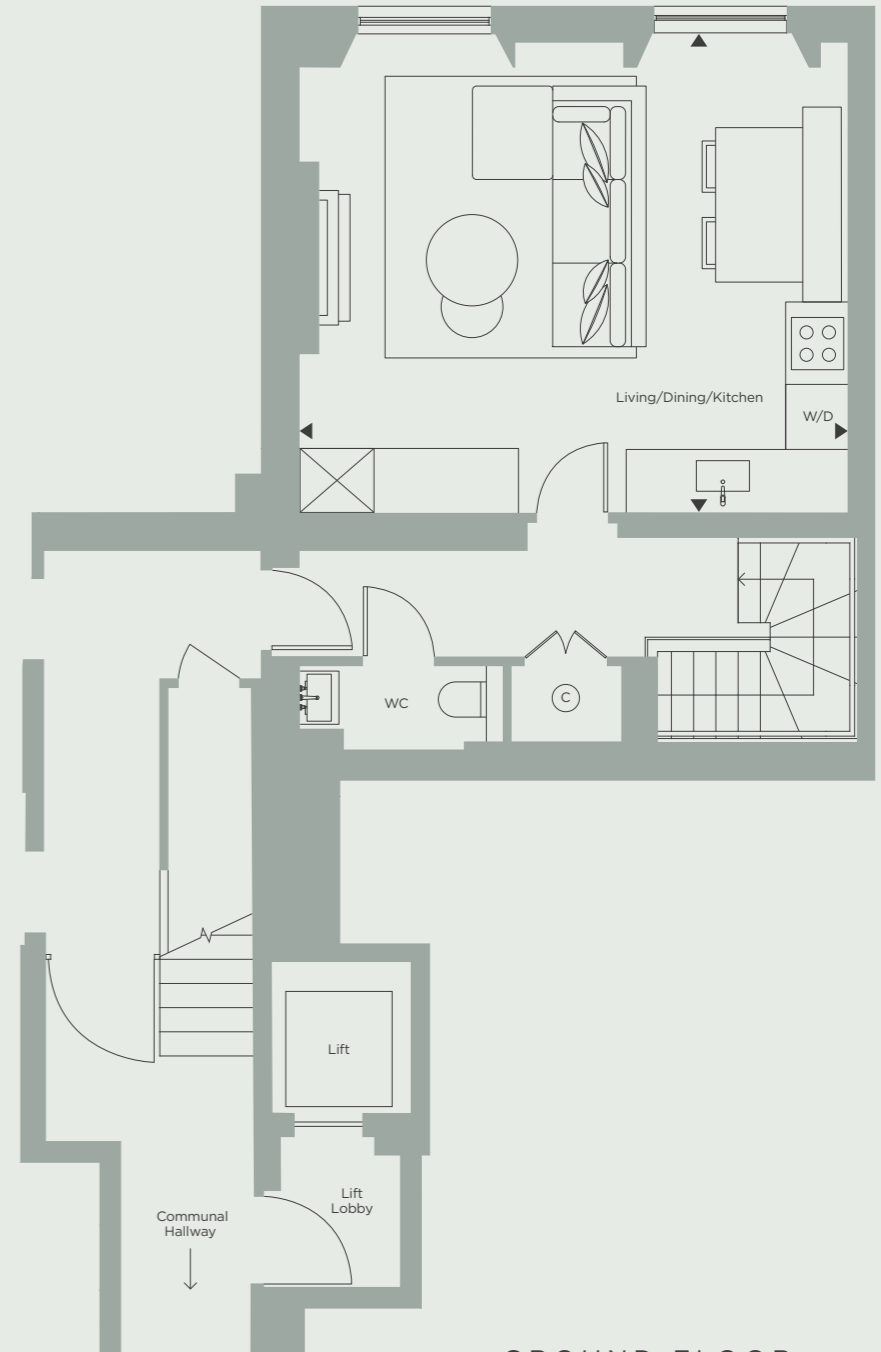

GROUND FLOOR

Floorplan illustrations show the layout of the accommodation only, are not to scale, and must not be relied upon as a statement of fact. Measurements are taken from arrow markers. All measurements are approximate only, and have been measured in accordance with the Code of Measuring Practice 6th Edition (GIA) and are inclusive of internal structural area.

18 PORCHESTER GARDENS

RESIDENCE N° 16

TWO BEDROOM
GROUND & LOWER GROUND FLOOR

Total Internal Area	100 m ²	1080 ft ²
Living/Dining/Kitchen	8.1m x 4.4m	26.8" x 14.4"
Bedroom 1	5.7m x 2.5m	18.10" x 8.4"
Ensuite	2.3m x 2.1m	7.7" x 6.9"
Bedroom 2	5.4m x 2.6m	17.8" x 8.5"
Ensuite 2	1.6m x 1.8m	5.3" x 5.11"

- S Services
- C Cloakroom
- W/D Washer/Dryer

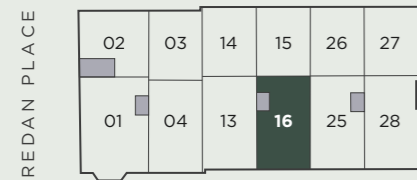

PORCHESTER GARDENS

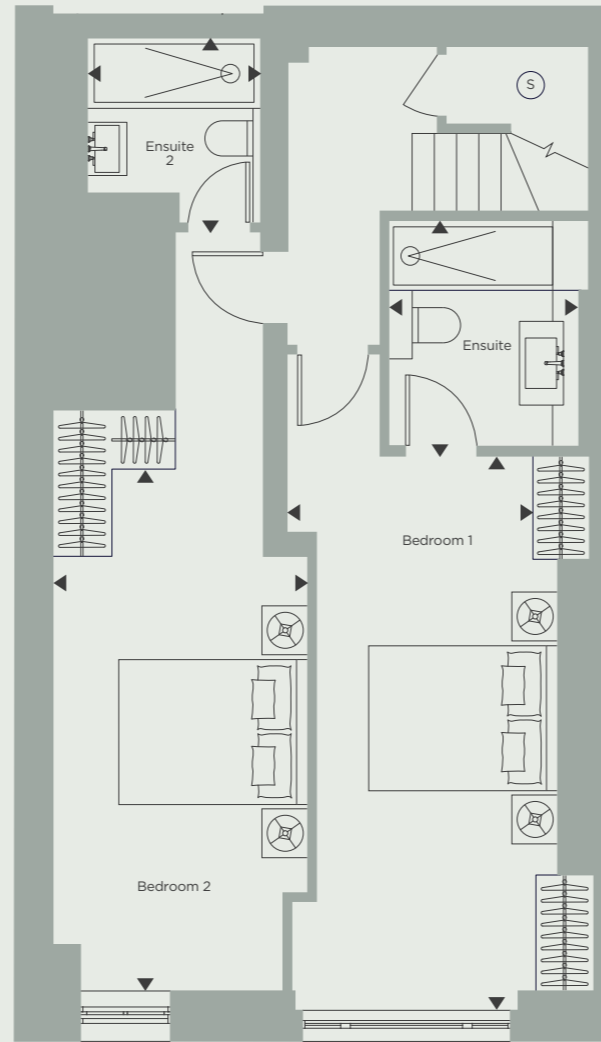

LOWER GROUND

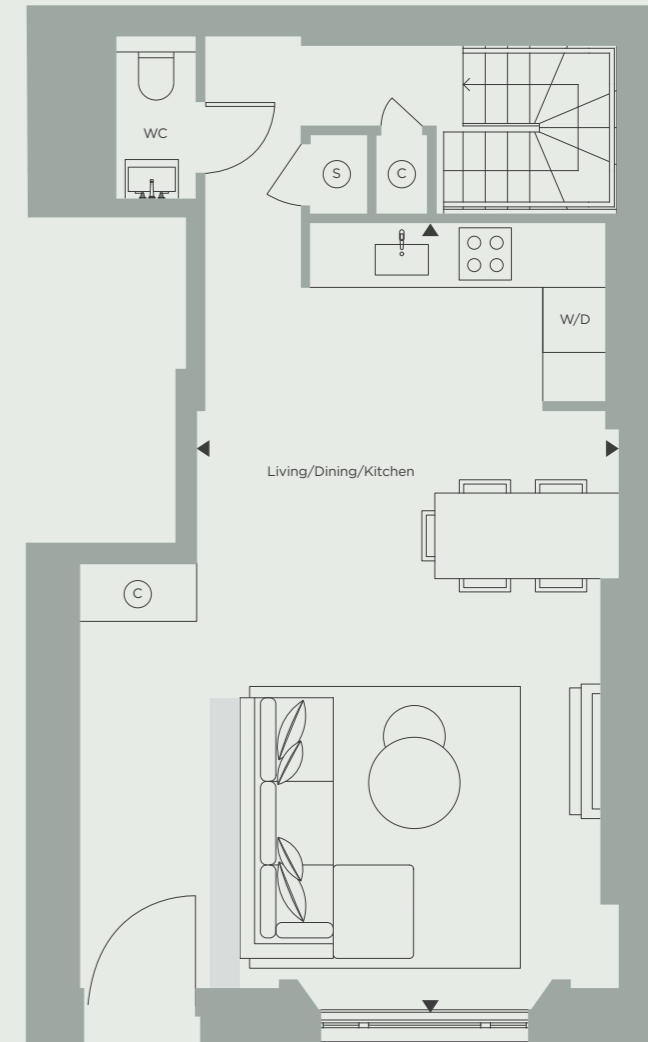



GROUND FLOOR

18 PORCHESTER GARDENS

RESIDENCE N° 25

TWO BEDROOM
GROUND & LOWER GROUND FLOOR

Total Internal Area	101 m ²	1083 ft ²
Living/Dining/Kitchen	8.2m x 4.2m	26.9" x 13.11"
Bedroom 1	5.7m x 3.3m	18.10" x 10.8"
Ensuite	2.3m x 1.9m	7.6" x 6.4"
Bedroom 2	5.9m x 2.6m	19.5" x 8.5"
Ensuite 2	2.1m x 1.7m	7.1" x 5.6"

-  Services
-  Cloakroom
-  Washer/Dryer

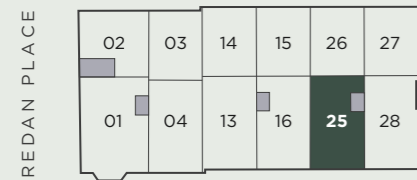

PORCHESTER GARDENS

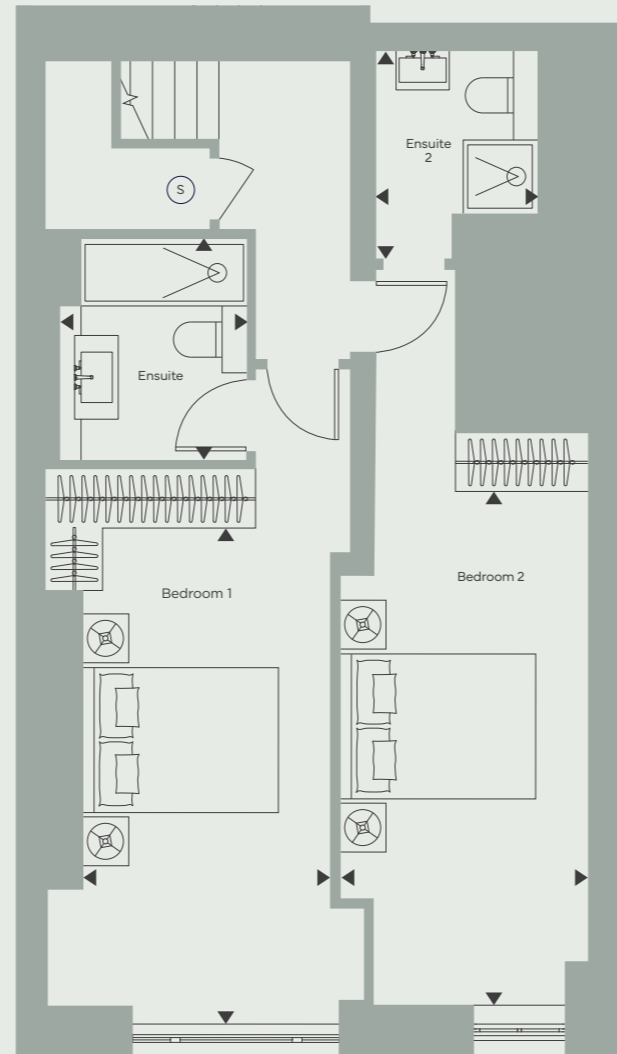

LOWER GROUND

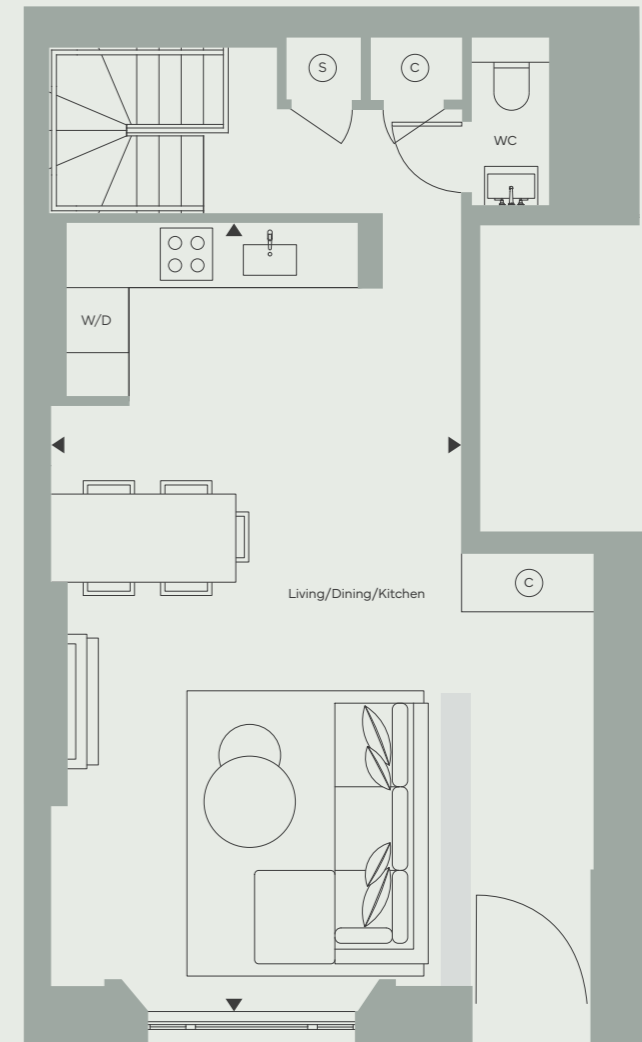



GROUND FLOOR

18 PORCHESTER GARDENS

RESIDENCE N° 26

TWO BEDROOM
GROUND & LOWER GROUND FLOOR

Total Internal Area	82 m²	887 ft²
Living/Dining/Kitchen	4.8m x 5.7m	15.10" x 18.8"
Bedroom 1	3.9m x 2.8m	12.10" x 9.2"
Ensuite	2.1m x 2.2m	7.0" x 7.5"
Bedroom 2	3.1m x 2.8m	10.2" x 9.1"
Ensuite 2	2.4m x 2.1m	7.11" x 6.10"

-  Services
-  Cloakroom
-  Washer/Dryer

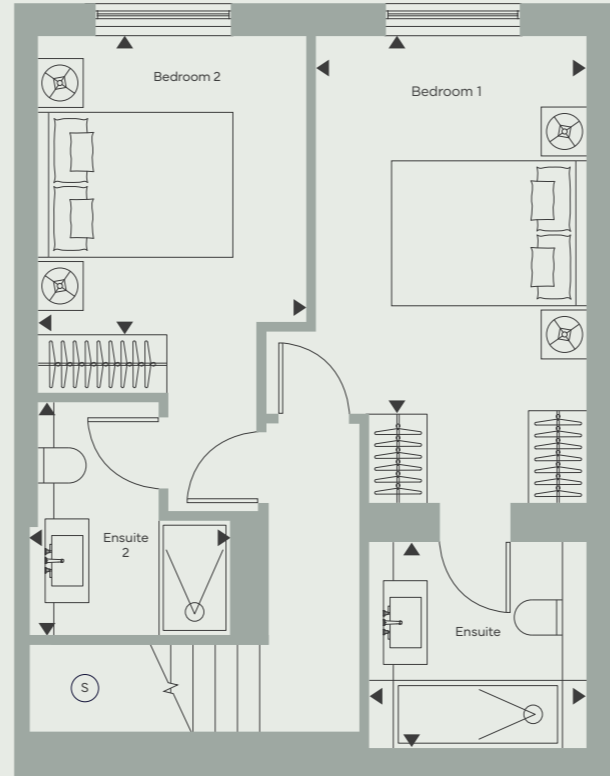

LOWER GROUND

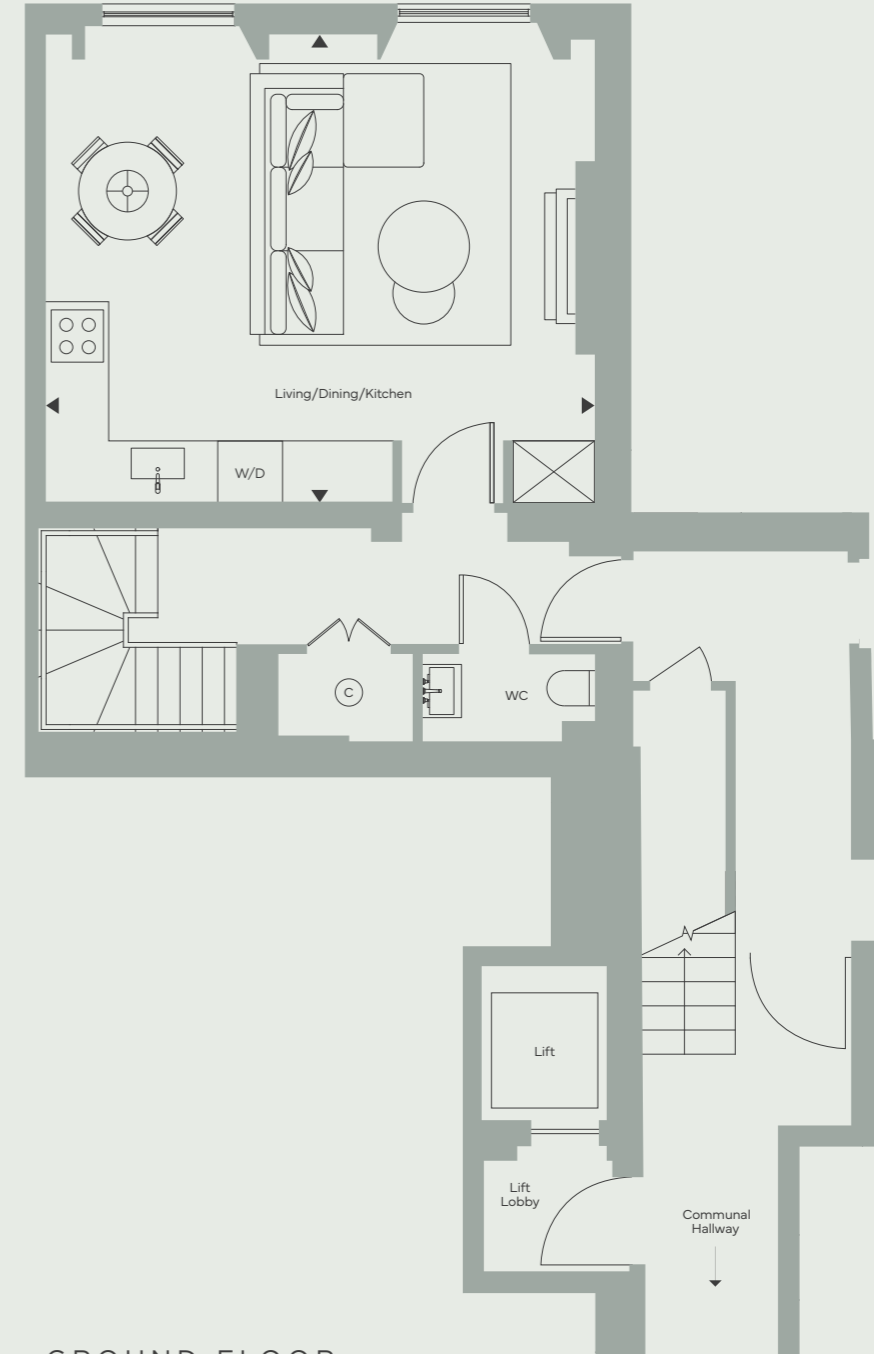



GROUND FLOOR

18 PORCHESTER GARDENS

RESIDENCE N° 27

TWO BEDROOM
GROUND & LOWER GROUND FLOOR

Total Internal Area	76 m ²	822 ft ²
Living/Dining/Kitchen	5.0m x 5.7m	16.4" x 18.7"
Bedroom 1	4.8m x 2.8m	15.11" x 9.2"
Ensuite	2.1m x 2.2m	6.10" x 7.3"
Bedroom 2	3.0m x 2.8m	9.11" x 9.2"
Shower Room	2.5m x 2.0m	8.1" x 6.6"

-  Services
-  Cloakroom
-  Washer/Dryer

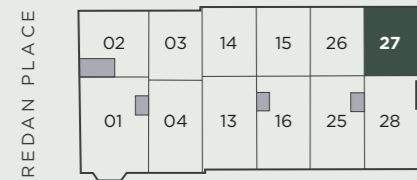

PORCHESTER GARDENS

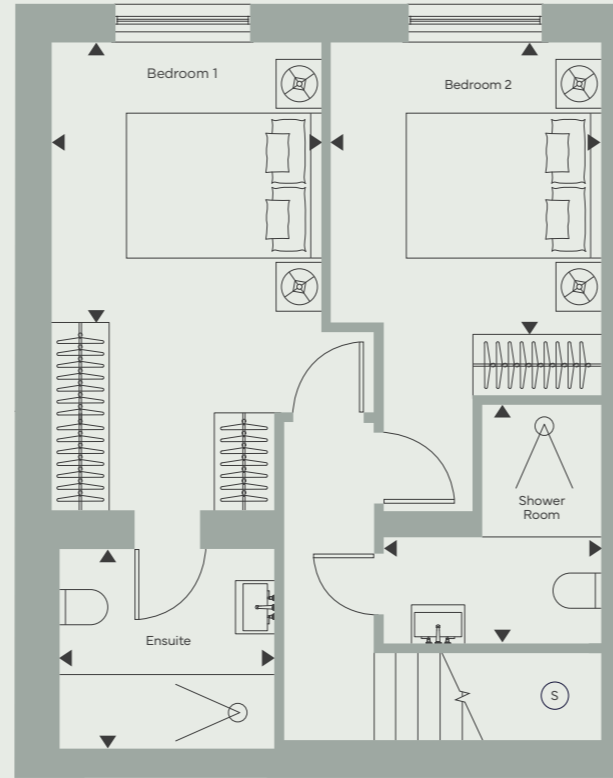

LOWER GROUND

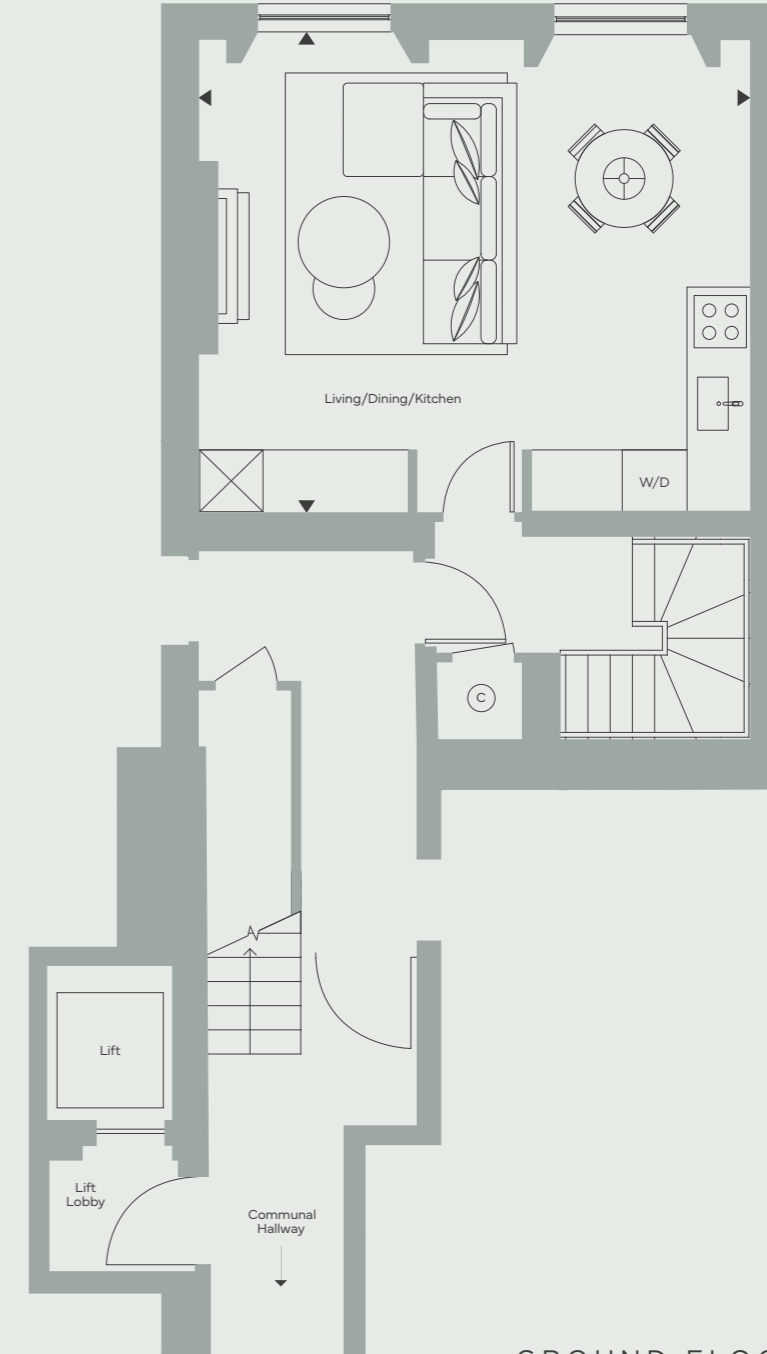

GROUND FLOOR

18 PORCHESTER GARDENS

RESIDENCE N° 28

TWO BEDROOM
GROUND & LOWER GROUND FLOOR

Total Internal Area	90 m²	964 ft²
Living/Dining/Kitchen	8.0m x 4.0m	26.2" x 13.1"
Bedroom 1	4.3m x 2.6m	14.3" x 8.6"
Ensuite	2.1m x 1.9m	6.10" x 6.3"
Bedroom 2	5.8m x 2.4m	19.1" x 8.0"
Ensuite 2	2.2m x 1.8m	7.3" x 6.0"

- S Services
- C Cloakroom
- W/D Washer/Dryer



PORCHESTER GARDENS

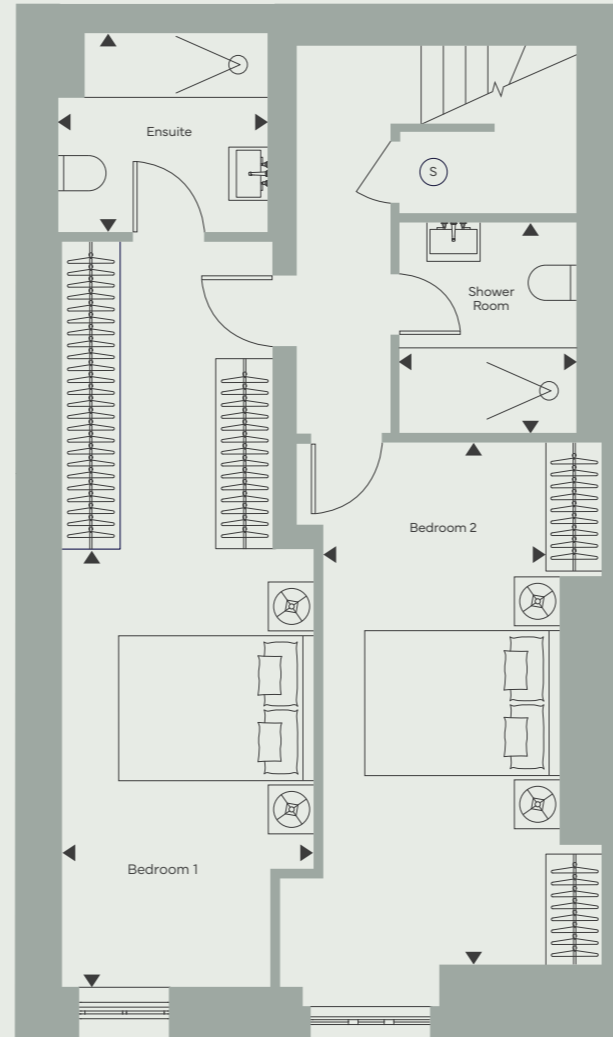

LOWER GROUND

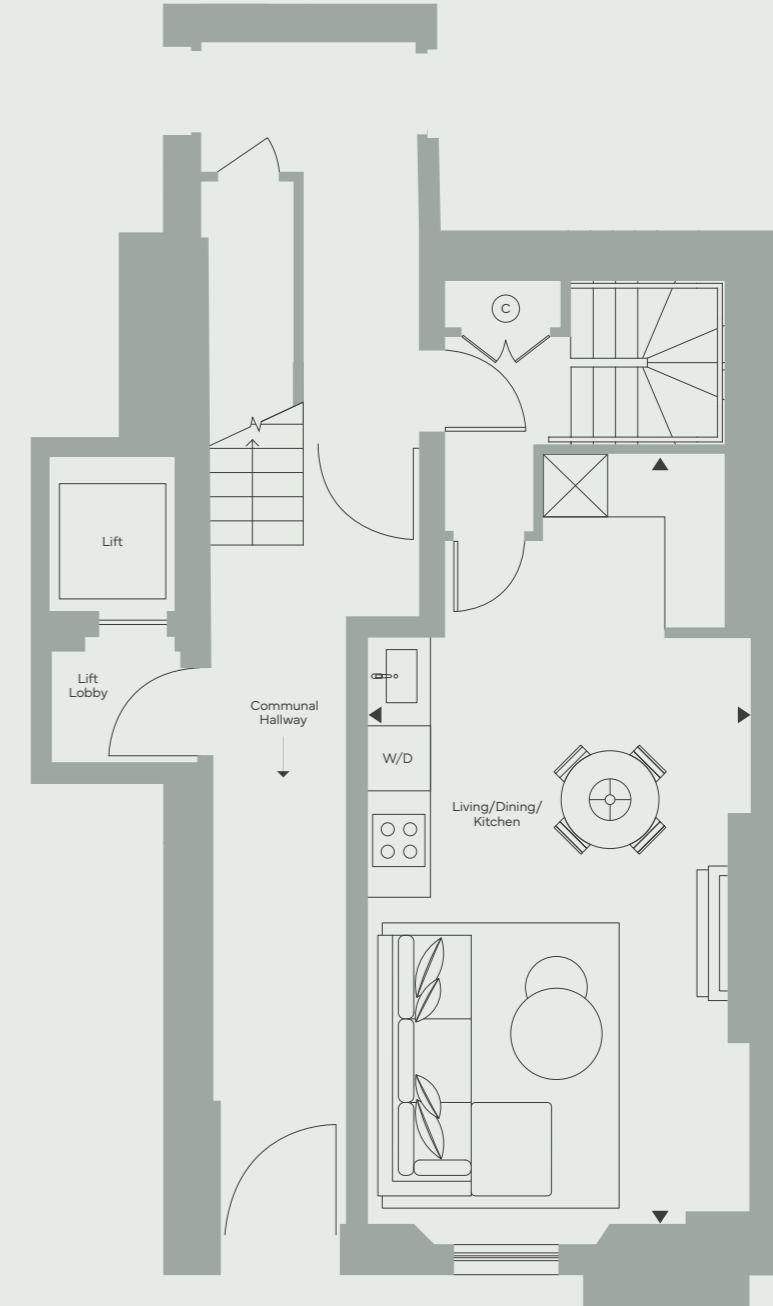

GROUND FLOOR



Floorplans
FIRST FLOOR

FIRST FLOOR

FIRST FLOOR

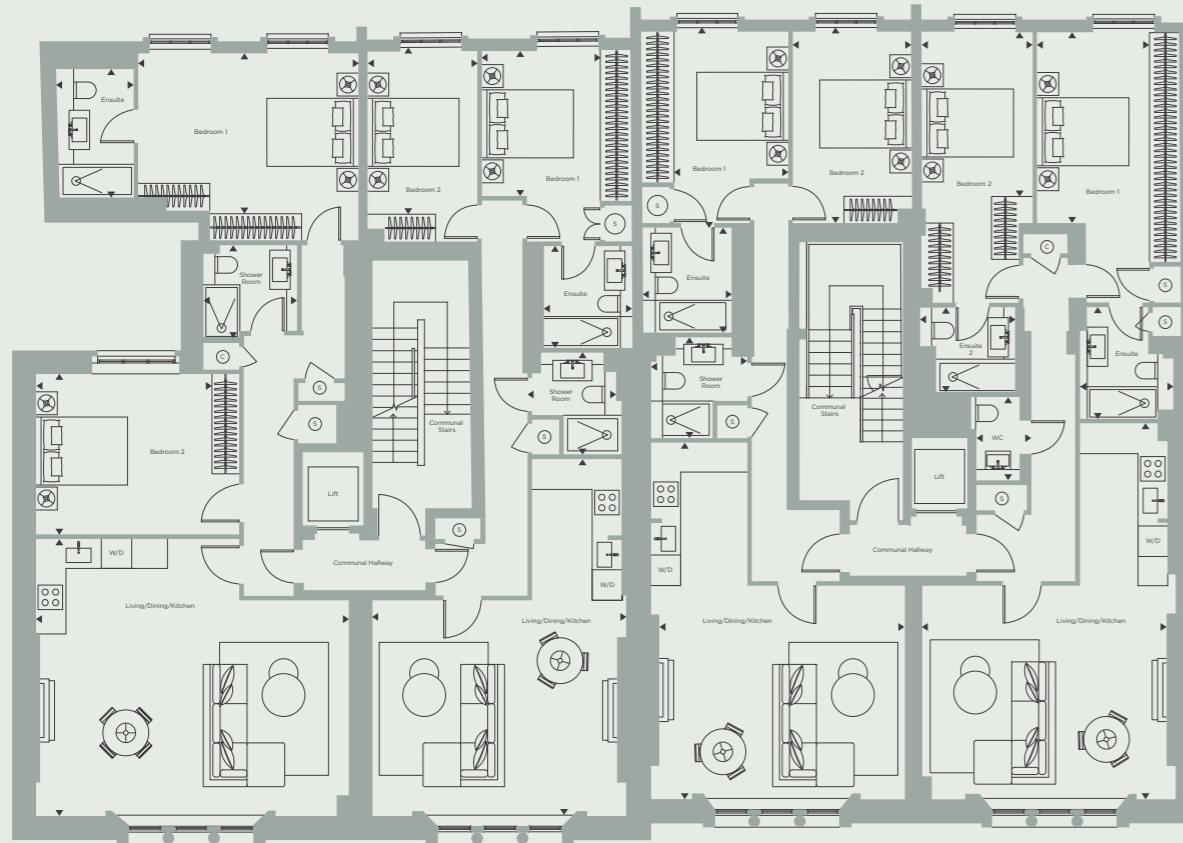

RESIDENCE N°.5

RESIDENCE N°.6

RESIDENCE N°.17

RESIDENCE N°.18

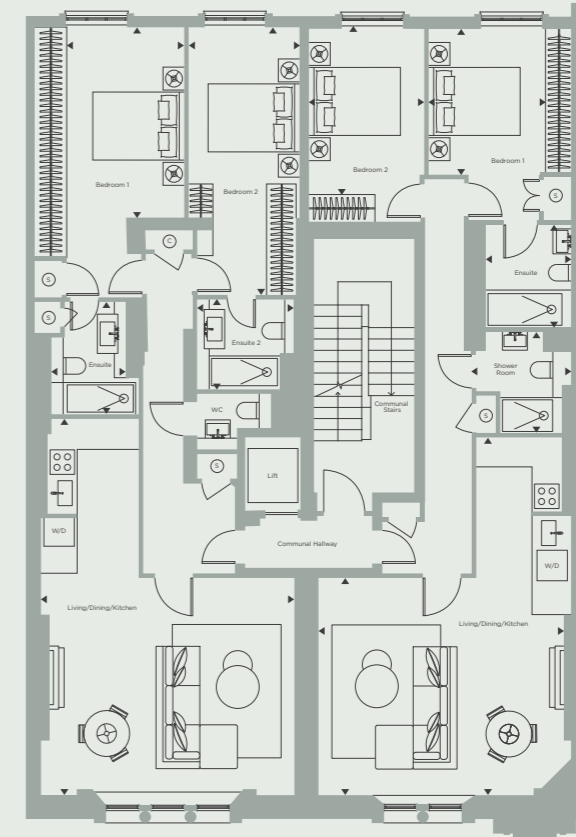



RESIDENCE N°.29

RESIDENCE N°.30

18 PORCHESTER GARDENS
RESIDENCE N° 5

TWO BEDROOM
 FIRST FLOOR

Total Internal Area	98 m²	1051 ft²
Living/Dining/Kitchen	6.1m x 6.9m	20.1" x 22.8"
Bedroom 1	3.5m x 4.9m	11.7" x 15.11"
Ensuite	2.8m x 1.6m	9.3" x 5.2"
Bedroom 2	3.5m x 3.9m	11.7" x 12.11"
Shower Room	2.1m x 2.1m	6.9" x 6.9"

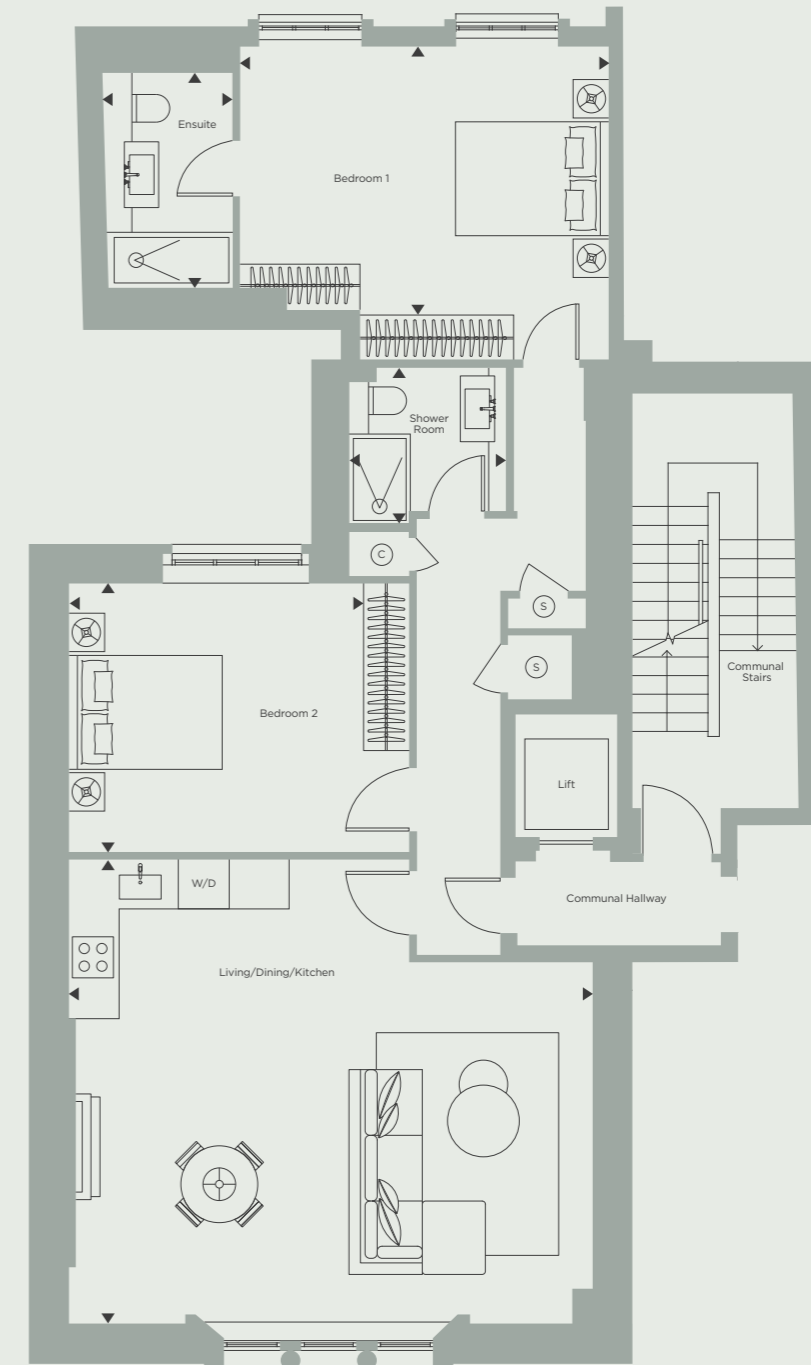
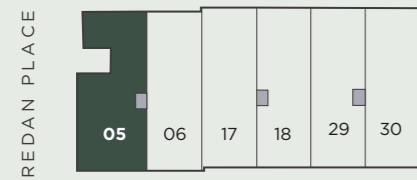

-  Services
-  Cloakroom
-  Washer/Dryer



18 PORCHESTER GARDENS
RESIDENCE N° 6

TWO BEDROOM
 FIRST FLOOR

Total Internal Area	78 m²	838 ft²
Living/Dining/Kitchen	7.9m x 5.6m	25.10" x 18.4"
Bedroom 1	3.2m x 3.3m	10.6" x 10.9"
Ensuite	2.3m x 2.0m	7.5" x 6.5"
Bedroom 2	3.6m x 2.4m	11.11" x 7.11"
Shower Room	2.2m x 1.9m	7.4" x 6.2"

-  Services
-  Cloakroom
-  Washer/Dryer

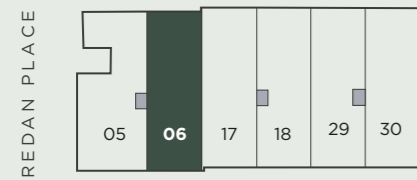

PORCHESTER GARDENS

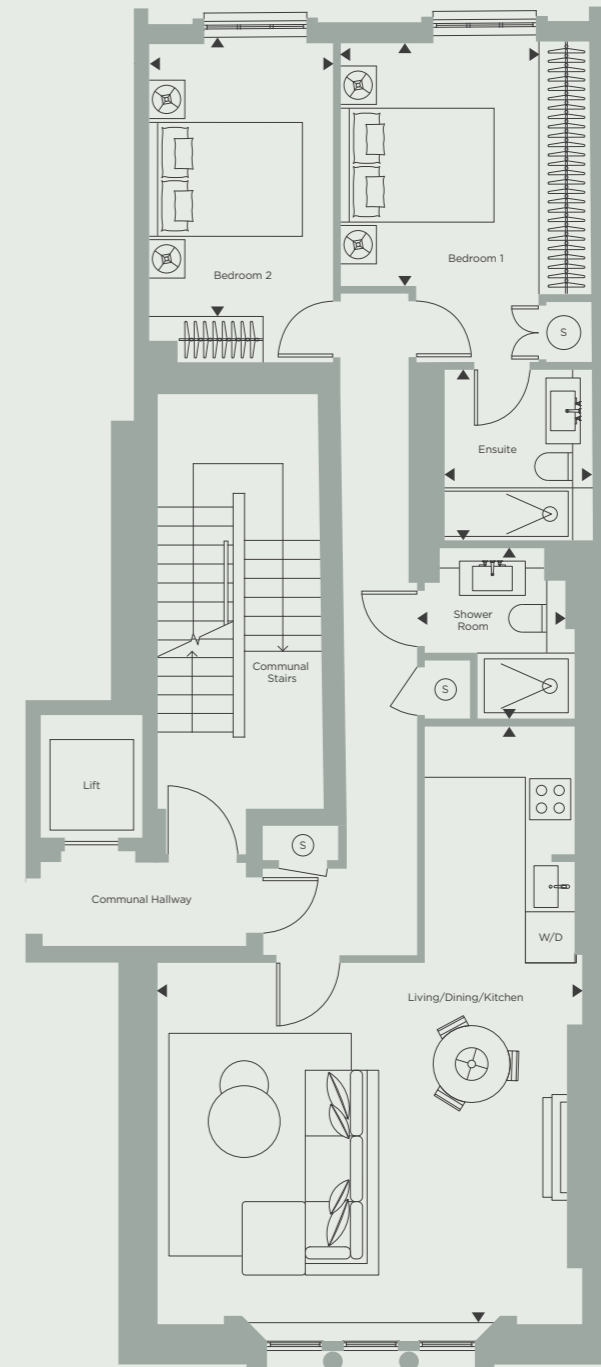



18 PORCHESTER GARDENS

RESIDENCE N° 17

TWO BEDROOM
FIRST FLOOR

Total Internal Area	79 m²	849 ft²
Living/Dining/Kitchen	7.9m x 5.6m	25.10" x 18.4"
Bedroom 1	4.3m x 2.5m	14.2" x 8.3"
Ensuite	2.3m x 2.0m	7.6" x 6.5"
Bedroom 2	4.3m x 2.6m	13.11" x 8.7"
Shower Room	2.2m x 2.1m	7.4" x 6.11"

-  Services
-  Cloakroom
-  Washer/Dryer

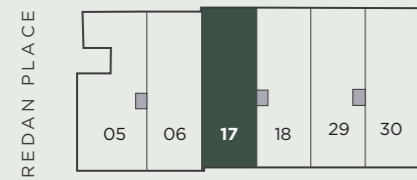

PORCHESTER GARDENS

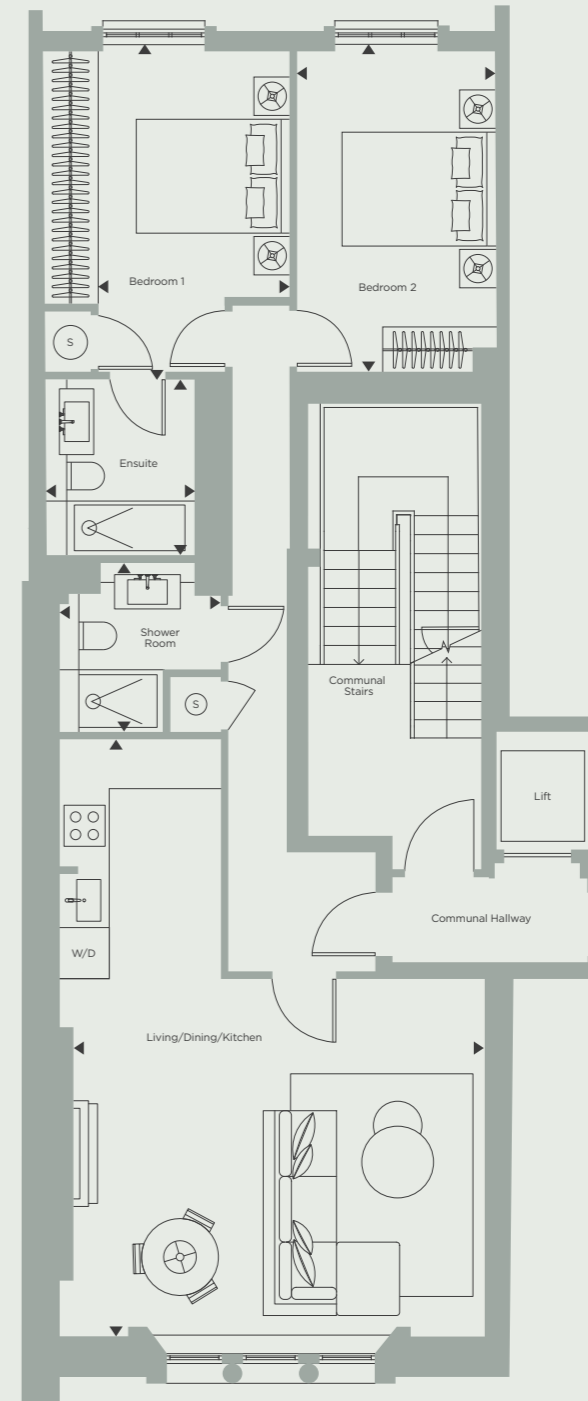



18 PORCHESTER GARDENS

RESIDENCE N° 18

TWO BEDROOM
FIRST FLOOR

Total Internal Area	90 m ²	973 ft ²
Living/Dining/Kitchen	8.3m x 5.4m	27.2" x 17.8"
Bedroom 1	4.2m x 3.1m	13.10" x 10.2"
Ensuite	2.5m x 2.1m	8.1" x 6.9"
Bedroom 2	3.6m x 2.5m	11.10" x 8.1"
Ensuite 2	1.9m x 2.1m	6.2" x 6.10"

-  Services
-  Cloakroom
-  Washer/Dryer



PORCHESTER GARDENS

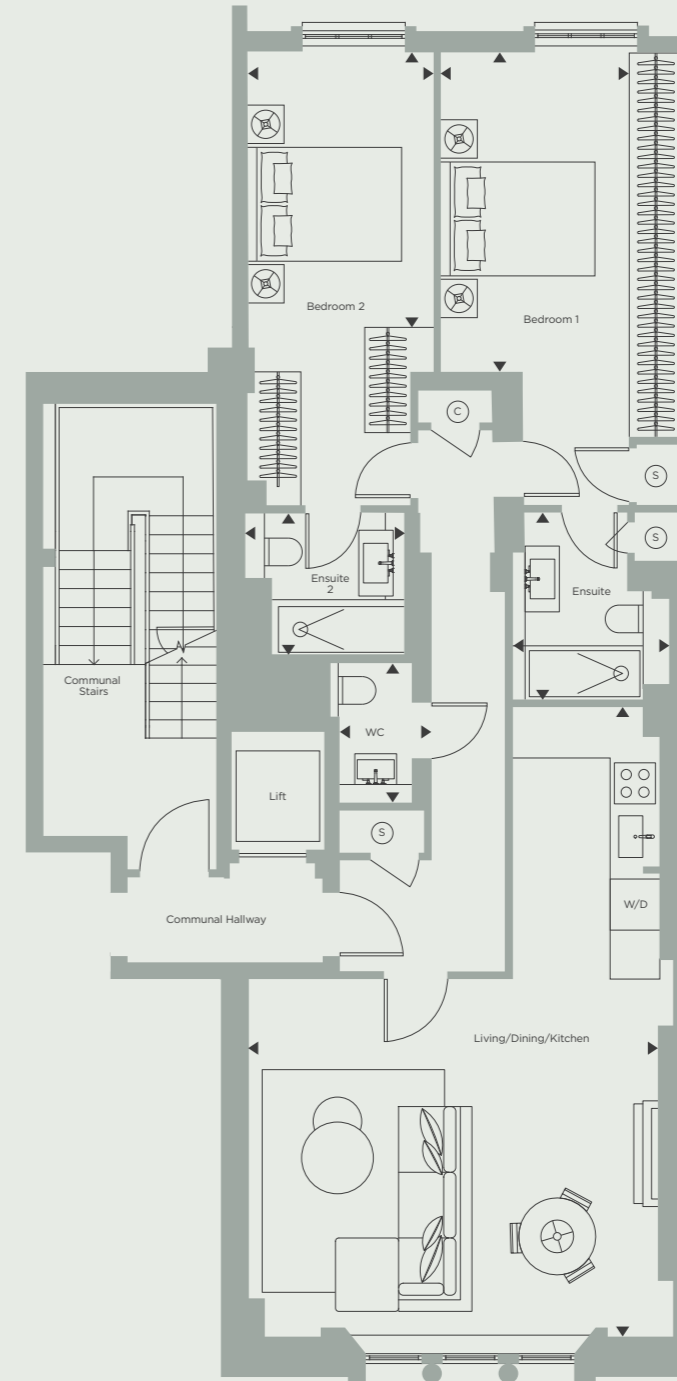



Floorplan illustrations show the layout of the accommodation only, are not to scale, and must not be relied upon as a statement of fact. Measurements are taken from arrow markers. All measurements are approximate only, and have been measured in accordance with the Code of Measuring Practice 6th Edition (GIA) and are inclusive of internal structural area.

18 PORCHESTER GARDENS

RESIDENCE N° 29

TWO BEDROOM
FIRST FLOOR

Total Internal Area	91 m ²	982 ft ²
Living/Dining/Kitchen	8.3m x 5.6m	27.2" x 18.4"
Bedroom 1	4.2m x 2.6m	13.10" x 8.6"
Ensuite	2.5m x 1.9m	8.2" x 6.3"
Bedroom 2	5.9m x 2.4m	19.4" x 8.0"
Ensuite 2	2.0m x 2.2m	6.6" x 7.2"

-  Services
-  Cloakroom
-  Washer/Dryer

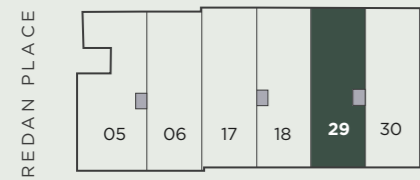

PORCHESTER GARDENS

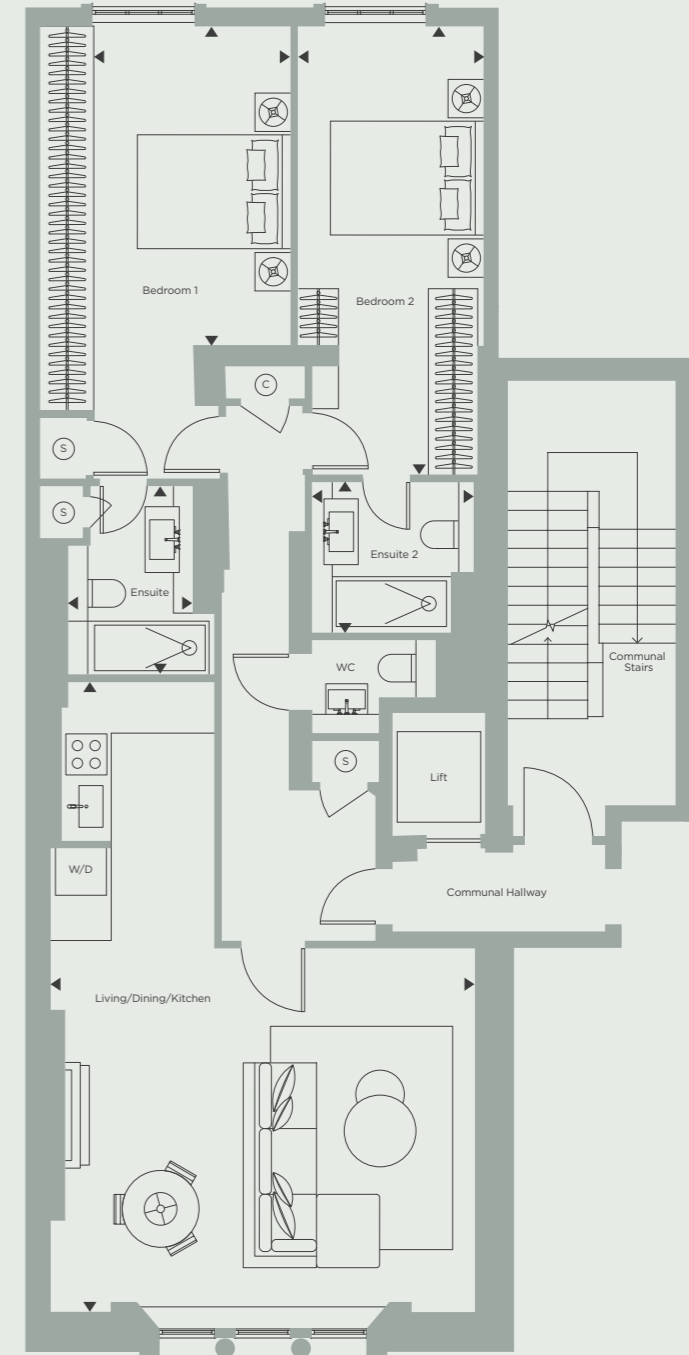



18 PORCHESTER GARDENS

RESIDENCE N° 30

TWO BEDROOM
FIRST FLOOR

Total Internal Area	78 m ²	838 ft ²
Living/Dining/Kitchen	4.8m x 5.4m	15.8" x 17.9"
Bedroom 1	3.6m x 2.5m	11.1" x 8.4"
Ensuite	2.3m x 1.9m	7.6" x 6.2"
Bedroom 2	3.2m x 2.5m	10.7" x 8.2"
Shower Room	2.3m x 1.9m	7.5" x 6.2"

-  Services
-  Cloakroom
-  Washer/Dryer

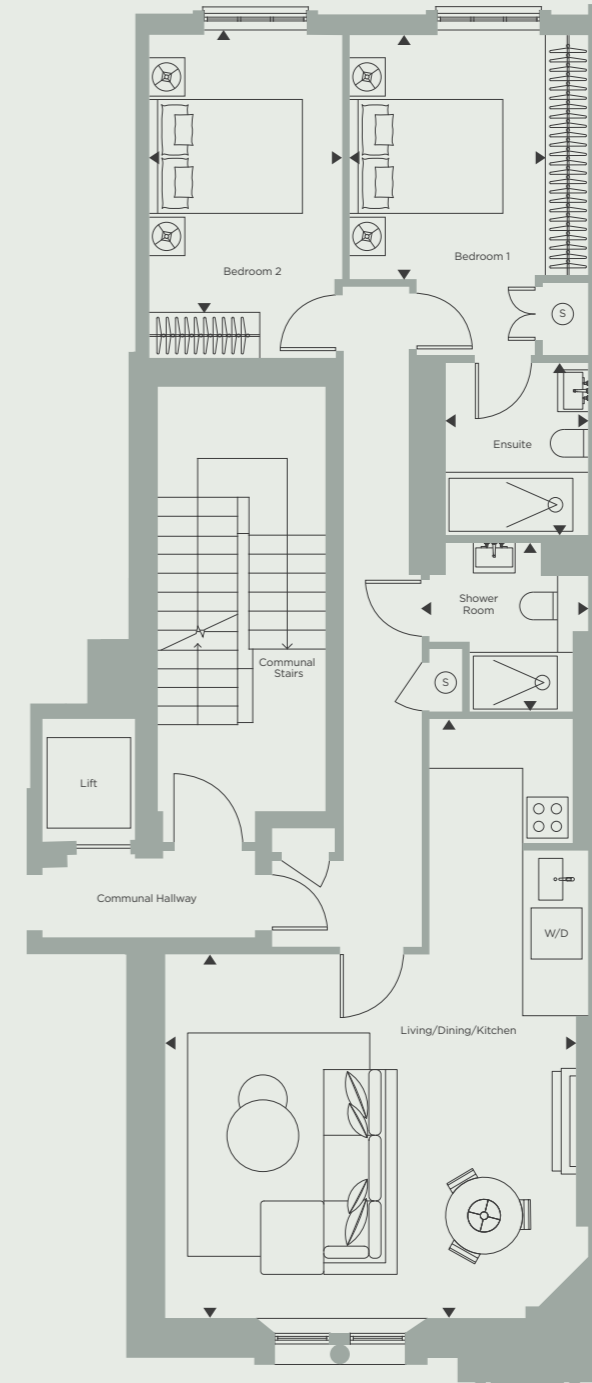
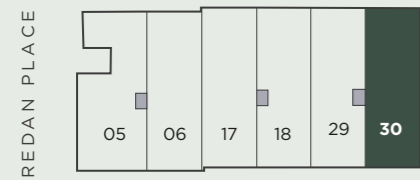



Floorplans
SECOND FLOOR

SECOND FLOOR

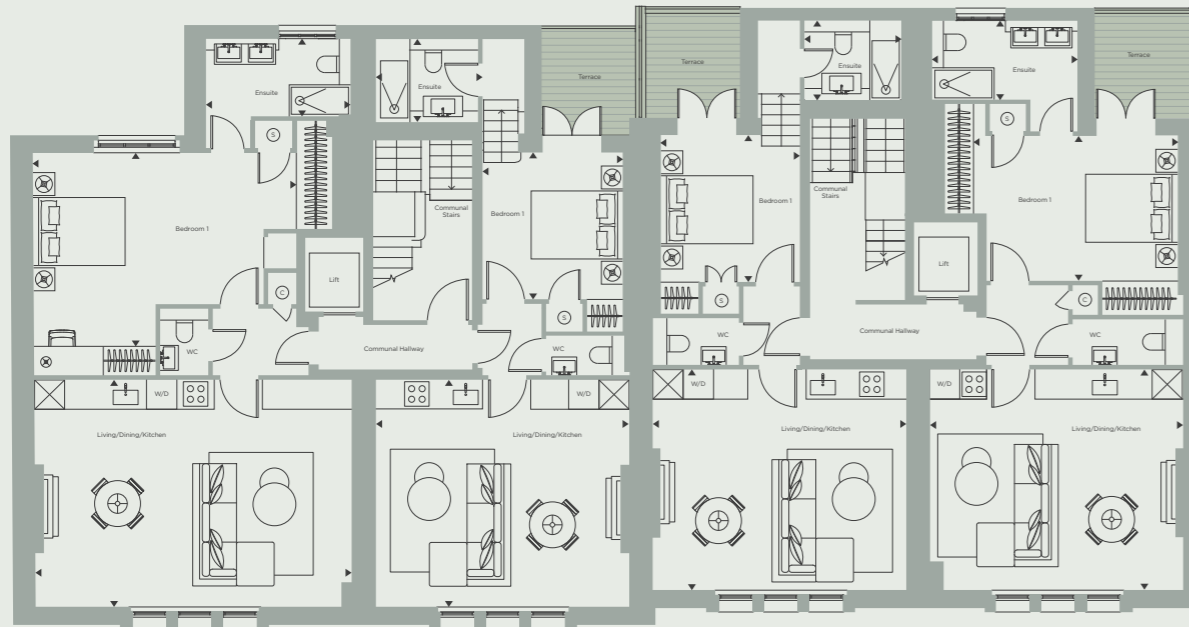

RESIDENCE N°.7

RESIDENCE N°.8

RESIDENCE N°.19

RESIDENCE N°.20

SECOND FLOOR

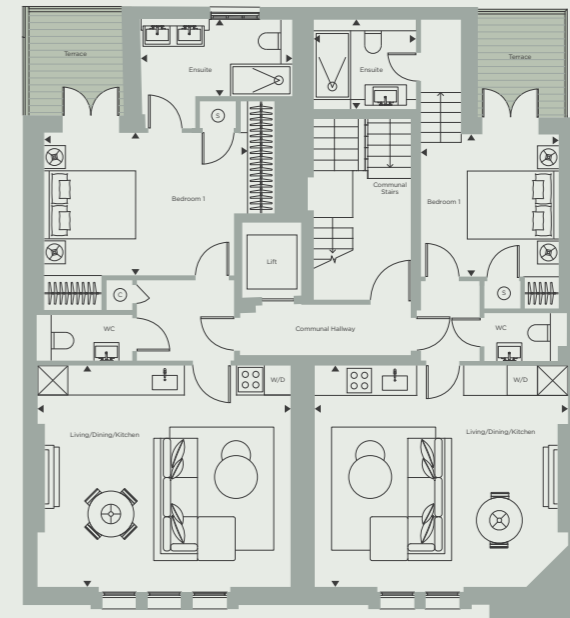



RESIDENCE N°.31

RESIDENCE N°.32

18 PORCHESTER GARDENS
RESIDENCE N° 7

ONE BEDROOM
 SECOND FLOOR

Total Internal Area	73 m²	788 ft²
Living/Dining/Kitchen	5.0m x 7.0m	16.5" x 22.10"
Bedroom 1	4.2m x 5.8m	13.11" x 19.1"
Ensuite	1.7m x 3.2m	5.7" x 10.5"

-  Services
-  Cloakroom
-  Washer/Dryer

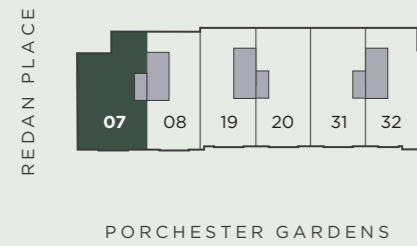



Floorplan illustrations show the layout of the accommodation only, are not to scale, and must not be relied upon as a statement of fact. Measurements are taken from arrow markers. All measurements are approximate only, and have been measured in accordance with the Code of Measuring Practice 6th Edition (GIA) and are inclusive of internal structural area.

18 PORCHESTER GARDENS
RESIDENCE N° 8

ONE BEDROOM
 SECOND FLOOR

Total Internal Area	51 m²	547 ft²
Total External Area	7.4 SQ M	50.1 SQ F
Living/Dining/Kitchen	5.0m x 5.6m	16.5" x 18.4"
Bedroom 1	3.2m x 3.1m	10.7" x 10.1"
Ensuite	1.8m x 2.3m	6.0" x 7.5"

-  Services
-  Cloakroom
-  Washer/Dryer

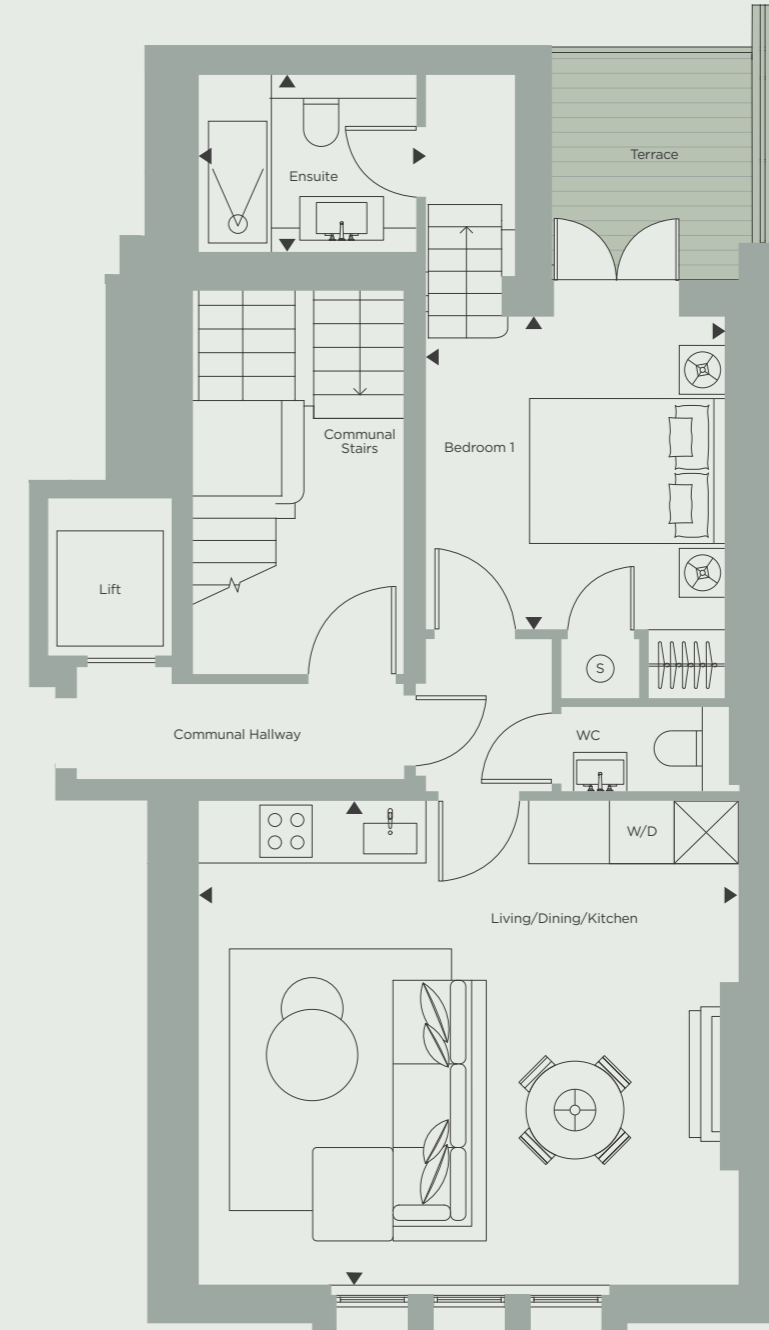
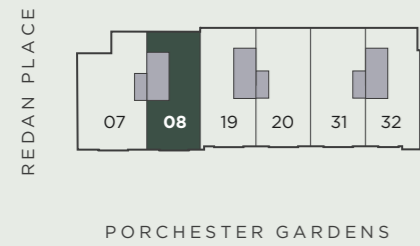



Floorplan illustrations show the layout of the accommodation only, are not to scale, and must not be relied upon as a statement of fact. Measurements are taken from arrow markers. All measurements are approximate only, and have been measured in accordance with the Code of Measuring Practice 6th Edition (GIA) and are inclusive of internal structural area.

18 PORCHESTER GARDENS

RESIDENCE N° 19

ONE BEDROOM
SECOND FLOOR

Total Internal Area	50 m²	541 ft²
Total External Area	4.8 SQ M	51.8 SQ F
Living/Dining/Kitchen	4.9m x 5.6m	15.11" x 18.4"
Bedroom 1	3.2m x 3.1m	10.7" x 10.1"
Ensuite	1.8m x 2.1m	5.9" x 7.0"

-  Services
-  Cloakroom
-  Washer/Dryer

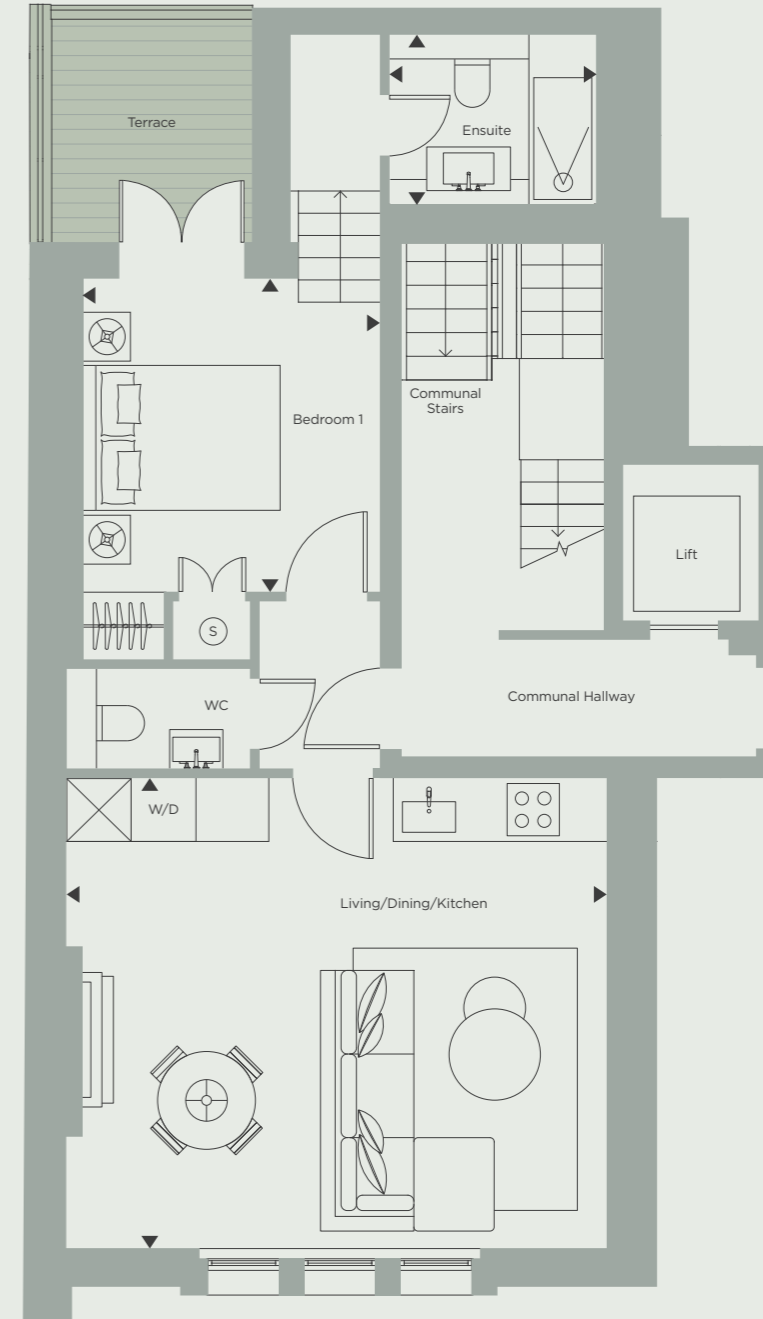
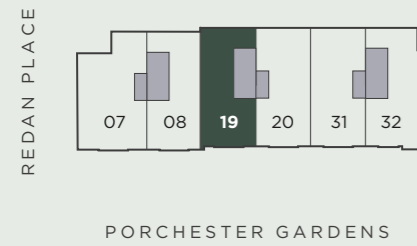



Floorplan illustrations show the layout of the accommodation only, are not to scale, and must not be relied upon as a statement of fact. Measurements are taken from arrow markers. All measurements are approximate only, and have been measured in accordance with the Code of Measuring Practice 6th Edition (GIA) and are inclusive of internal structural area.

18 PORCHESTER GARDENS

RESIDENCE N° 20

ONE BEDROOM
SECOND FLOOR

Total Internal Area	59 m²	630 ft²
Total External Area	5.1 SQ M	55.1 SQ F
Living/Dining/Kitchen	4.9m x 5.6m	15.11" x 18.4"
Bedroom 1	3.2m x 4.5m	10.6" x 14.9"
Ensuite	1.7m x 3.2m	5.7" x 10.6"

-  Services
-  Cloakroom
-  Washer/Dryer

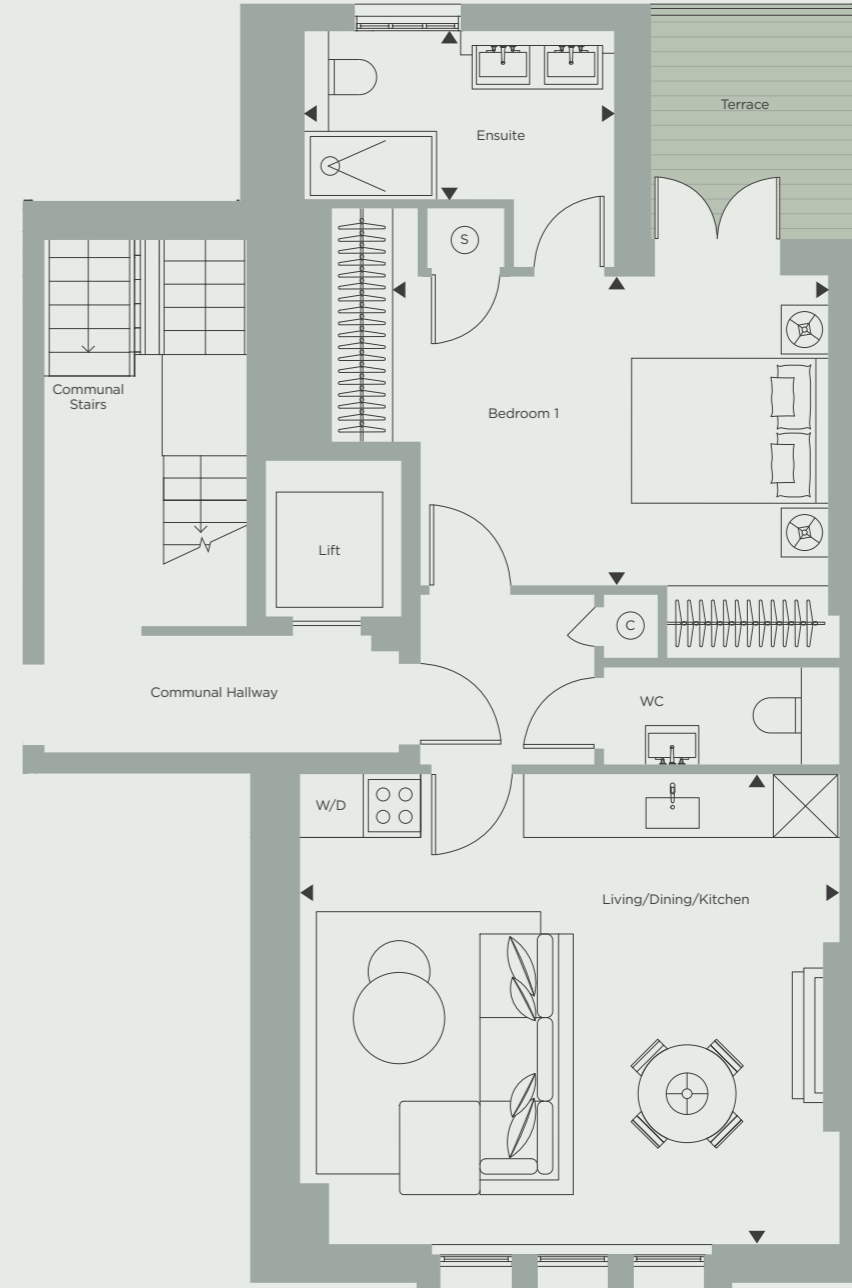
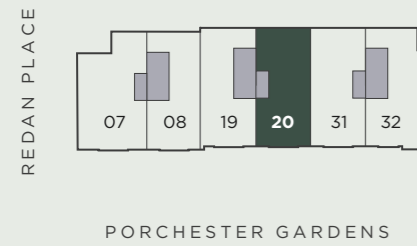



Floorplan illustrations show the layout of the accommodation only, are not to scale, and must not be relied upon as a statement of fact. Measurements are taken from arrow markers. All measurements are approximate only, and have been measured in accordance with the Code of Measuring Practice 6th Edition (GIA) and are inclusive of internal structural area.

18 PORCHESTER GARDENS
RESIDENCE N° 31

ONE BEDROOM
 SECOND FLOOR

Total Internal Area	59 m²	632 ft²
Total External Area	4.9 SQ M	53 SQ F
Living/Dining/Kitchen	4.9m x 5.6m	16.0" x 18.4"
Bedroom 1	3.1m x 4.5m	10.4" x 14.8"
Ensuite	1.7m x 3.3m	5.8" x 10.11"

-  Services
-  Cloakroom
-  Washer/Dryer

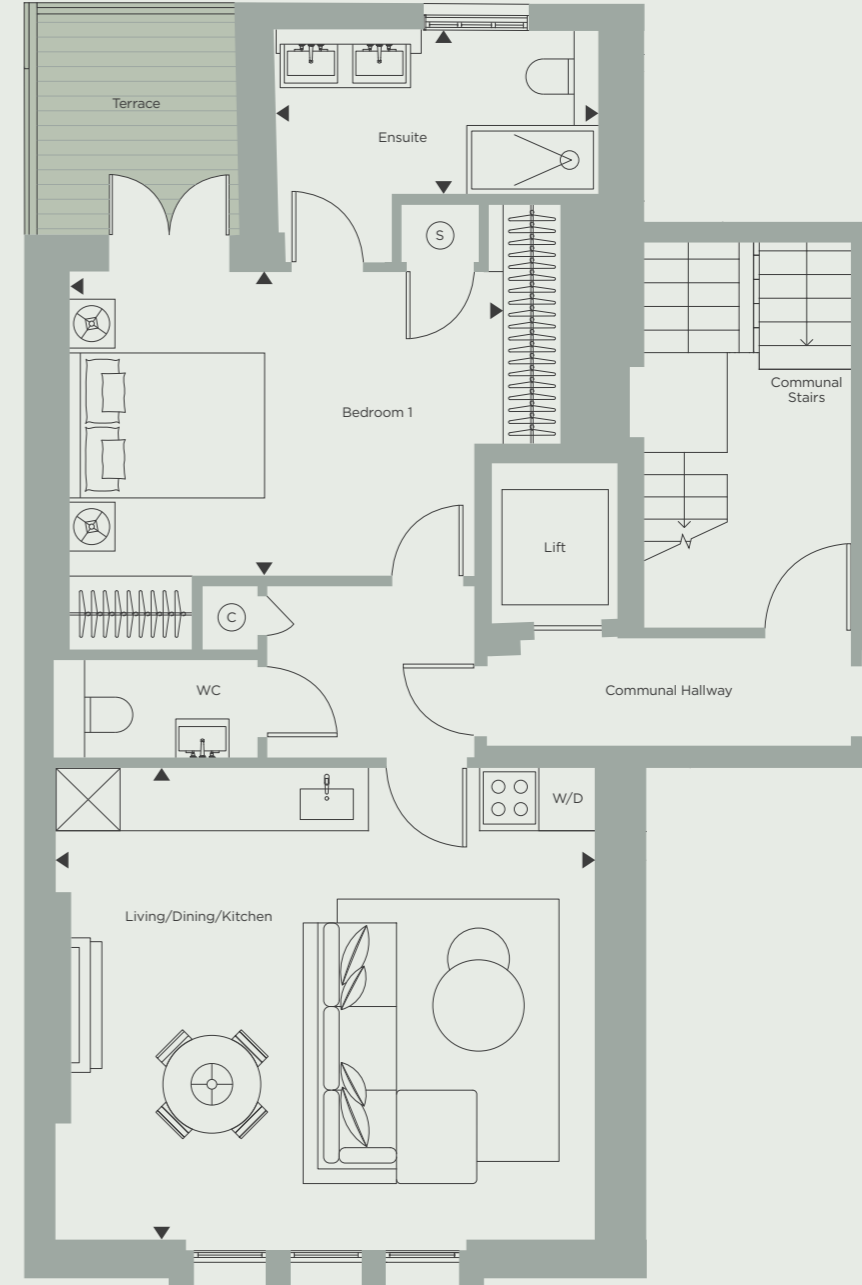
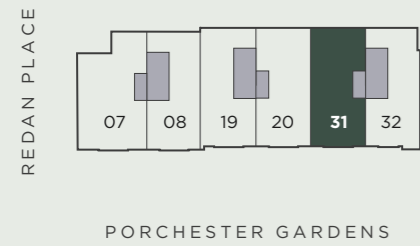



Floorplan illustrations show the layout of the accommodation only, are not to scale, and must not be relied upon as a statement of fact. Measurements are taken from arrow markers. All measurements are approximate only, and have been measured in accordance with the Code of Measuring Practice 6th Edition (GIA) and are inclusive of internal structural area.

18 PORCHESTER GARDENS

RESIDENCE N° 32

ONE BEDROOM
SECOND FLOOR

Total Internal Area	50 m²	537 ft²
Total External Area	4.7 SQ M	50.7 SQ F
Living/Dining/Kitchen	4.9m x 5.6m	16.0" x 18.4"
Bedroom 1	3.1m x 3.0m	10.4" x 10.0"
Ensuite	2.0m x 2.3m	6.6" x 7.5"

-  Services
-  Cloakroom
-  Washer/Dryer

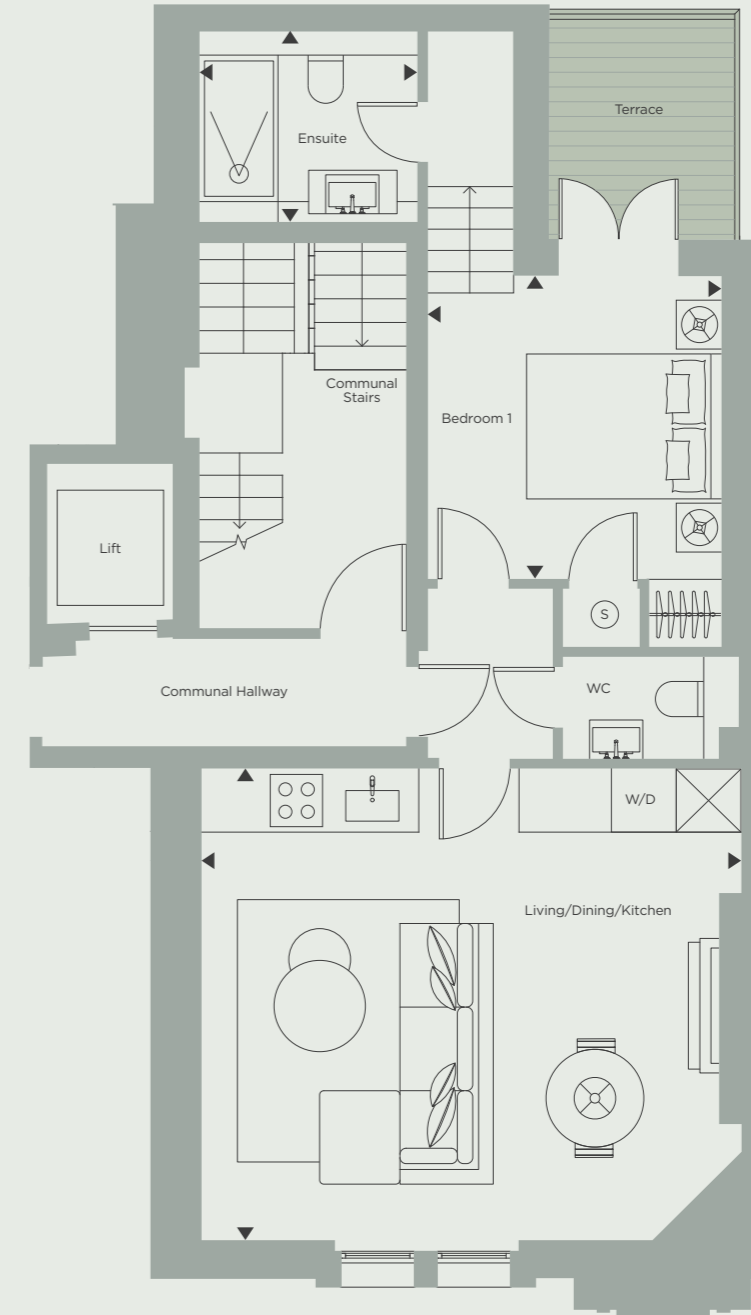
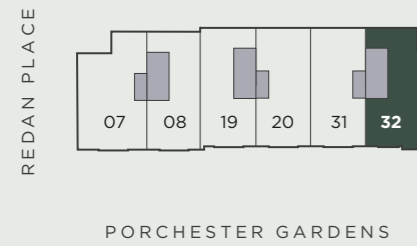

Floorplan illustrations show the layout of the accommodation only, are not to scale, and must not be relied upon as a statement of fact. Measurements are taken from arrow markers. All measurements are approximate only, and have been measured in accordance with the Code of Measuring Practice 6th Edition (GIA) and are inclusive of internal structural area.



Floorplans
THIRD FLOOR

THIRD FLOOR

THIRD FLOOR

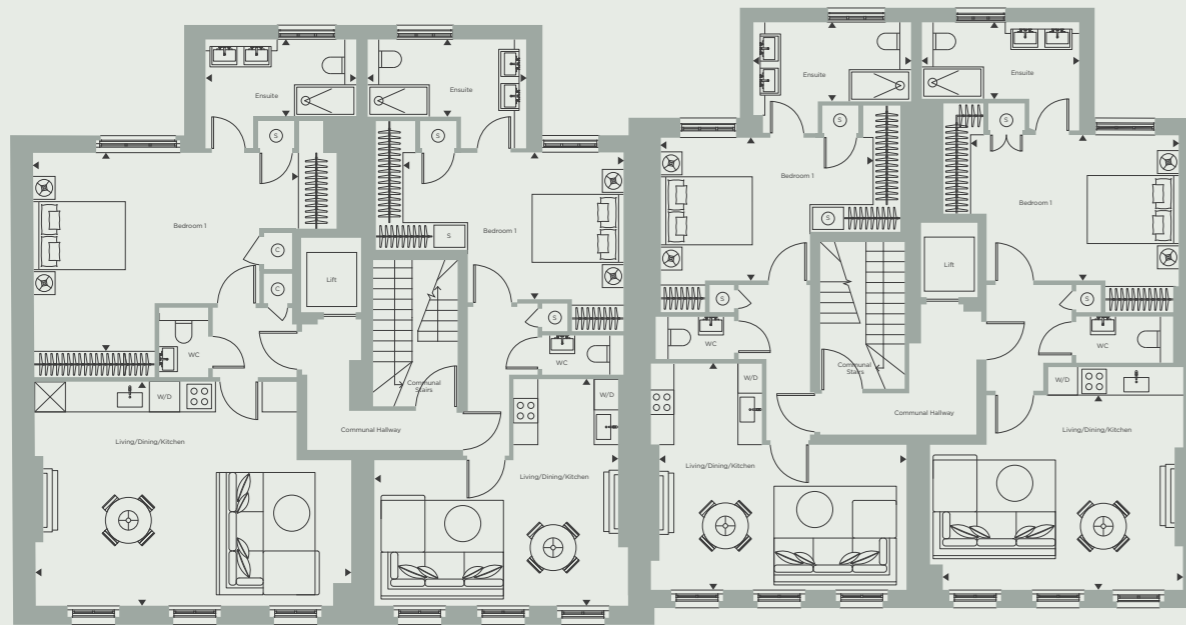

RESIDENCE N°.9

RESIDENCE N°.10

RESIDENCE N°.21

RESIDENCE N°.22

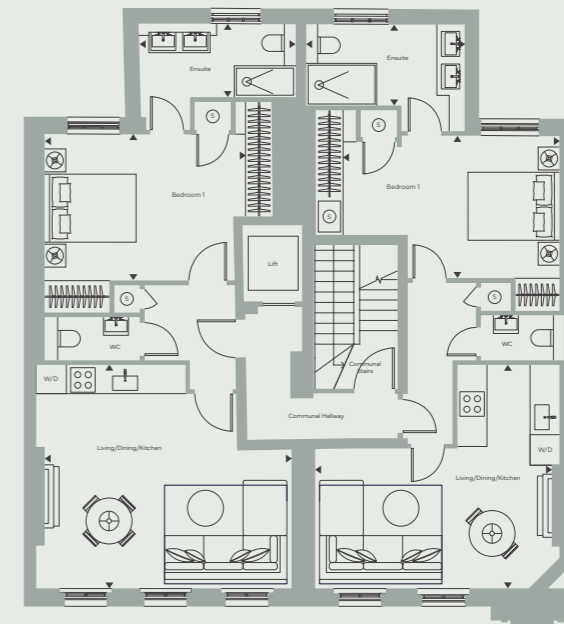

RESIDENCE N°.33

RESIDENCE N°.34

18 PORCHESTER GARDENS
RESIDENCE N° 9

ONE BEDROOM
THIRD FLOOR

Total Internal Area	71 m²	764 ft²
Living/Dining/Kitchen	4.9m x 7.0m	16.2" x 22.10"
Bedroom 1	4.3m x 5.9m	14.3" x 19.3"
Ensuite	1.7m x 3.3m	5.7" x 10.11"

- S Services
- C Cloakroom
- W/D Washer/Dryer

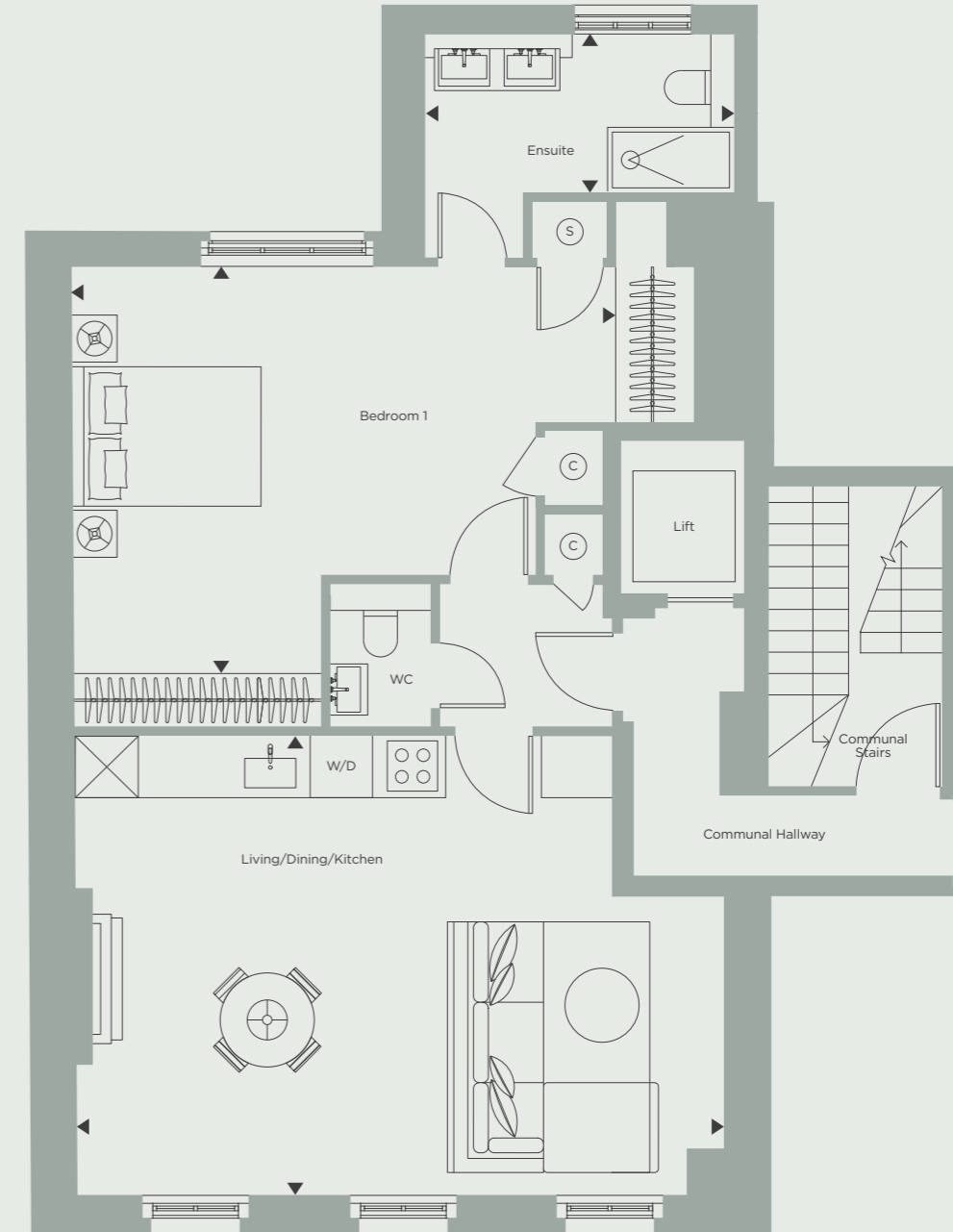
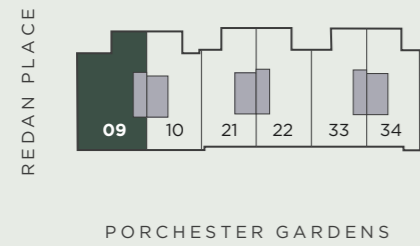

18 PORCHESTER GARDENS

RESIDENCE N° 10

ONE BEDROOM
THIRD FLOOR

Total Internal Area	54 m ²	583 ft ²
Living/Dining/Kitchen	5.0m x 5.4m	16.5" x 17.8"
Bedroom 1	3.2m x 4.9m	10.7" x 16.2"
Ensuite	1.7m x 3.5m	5.7" x 11.6"

- S Services
- C Cloakroom
- W/D Washer/Dryer

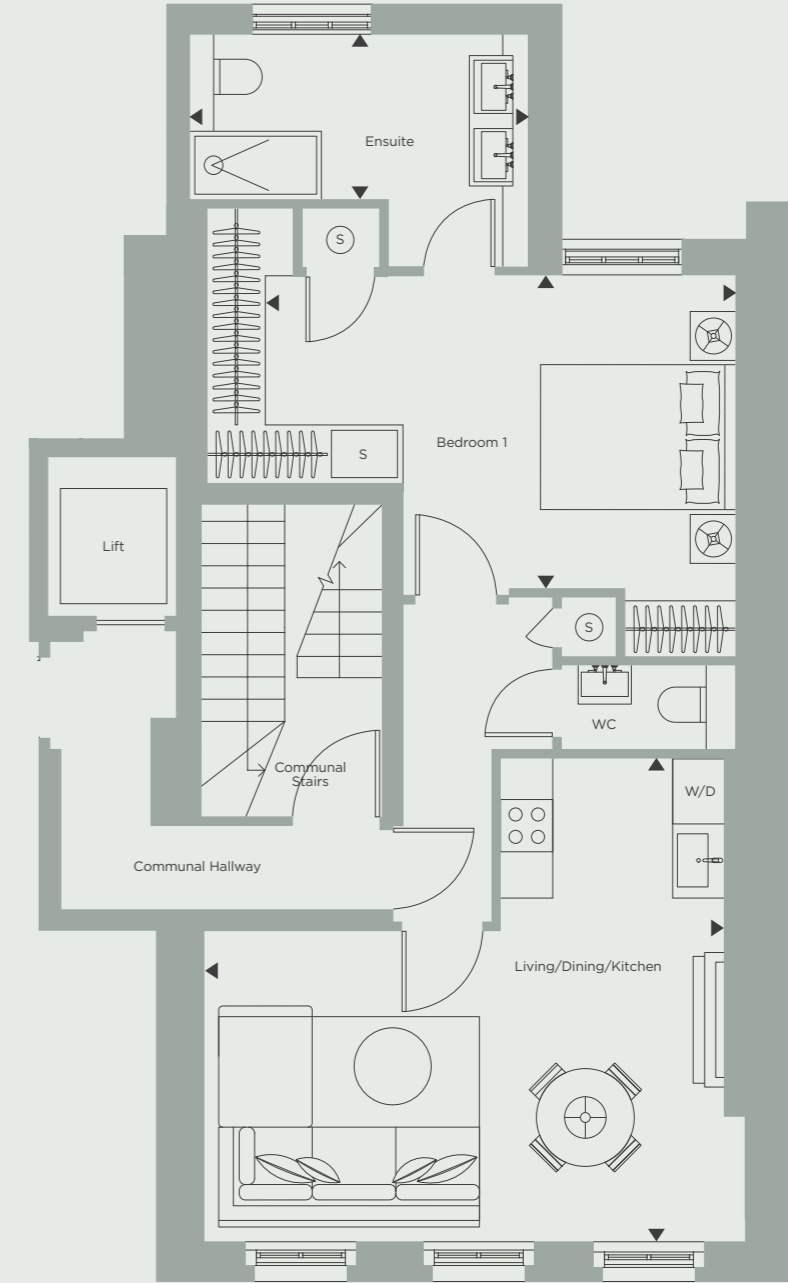
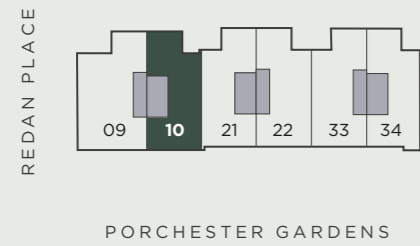



Floorplan illustrations show the layout of the accommodation only, are not to scale, and must not be relied upon as a statement of fact. Measurements are taken from arrow markers. All measurements are approximate only, and have been measured in accordance with the Code of Measuring Practice 6th Edition (GIA) and are inclusive of internal structural area.

18 PORCHESTER GARDENS
RESIDENCE N° 21

ONE BEDROOM
 THIRD FLOOR

Total Internal Area	54 m²	584 ft²
Living/Dining/Kitchen	5.0m x 5.4m	16.4" x 17.10"
Bedroom 1	3.1m x 4.7m	10.4" x 15.5"
Ensuite	1.7m x 3.5m	5.9" x 11.5"

-  Services
-  Cloakroom
-  Washer/Dryer

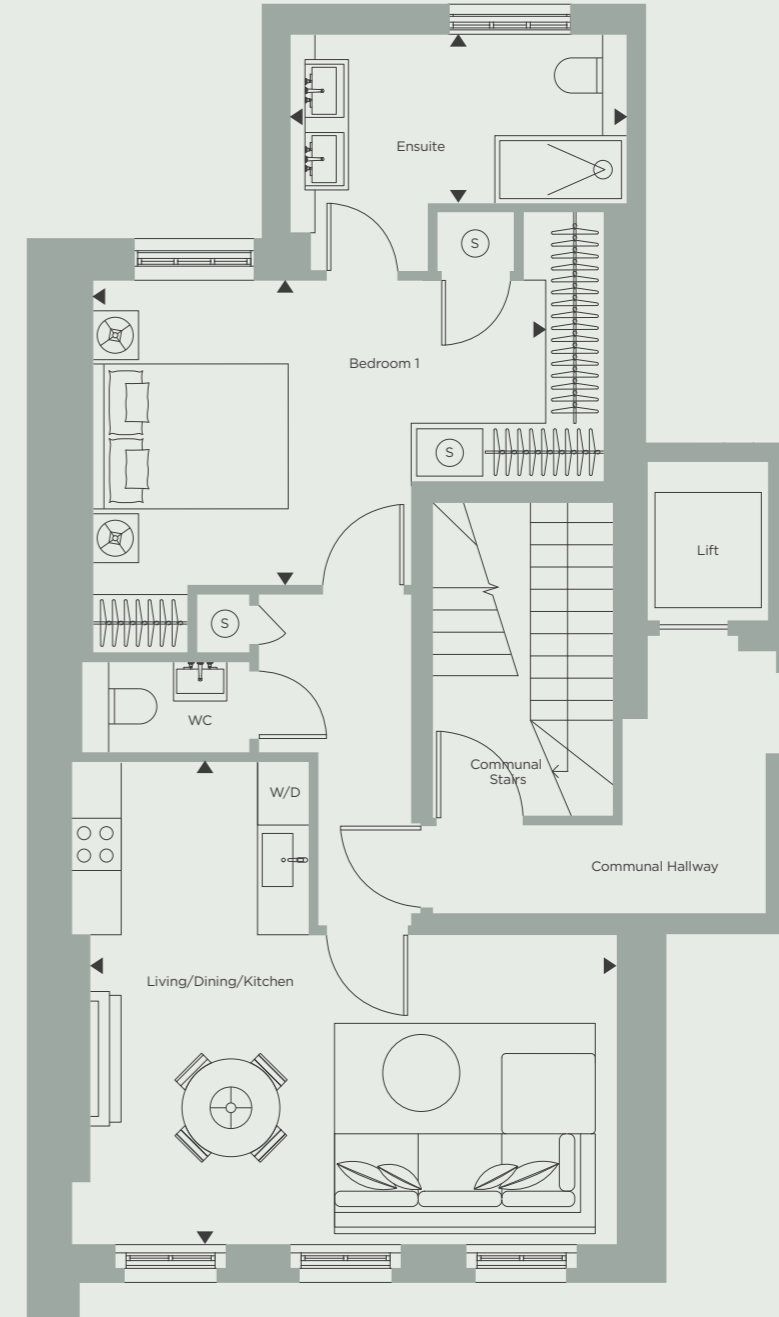
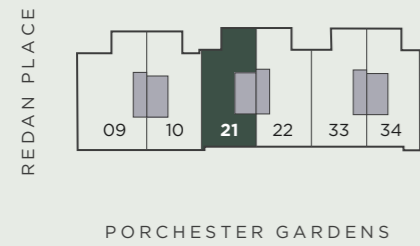

Floorplan illustrations show the layout of the accommodation only, are not to scale, and must not be relied upon as a statement of fact. Measurements are taken from arrow markers. All measurements are approximate only, and have been measured in accordance with the Code of Measuring Practice 6th Edition (GIA) and are inclusive of internal structural area.

18 PORCHESTER GARDENS

RESIDENCE N° 22

ONE BEDROOM
THIRD FLOOR

Total Internal Area	57 m ²	612 ft ²
Living/Dining/Kitchen	4.9m x 5.3m	16.1" x 17.5"
Bedroom 1	3.2m x 4.6m	10.6" x 15.0"
Ensuite	1.7m x 3.5m	5.6" x 11.4"

- S Services
- C Cloakroom
- W/D Washer/Dryer

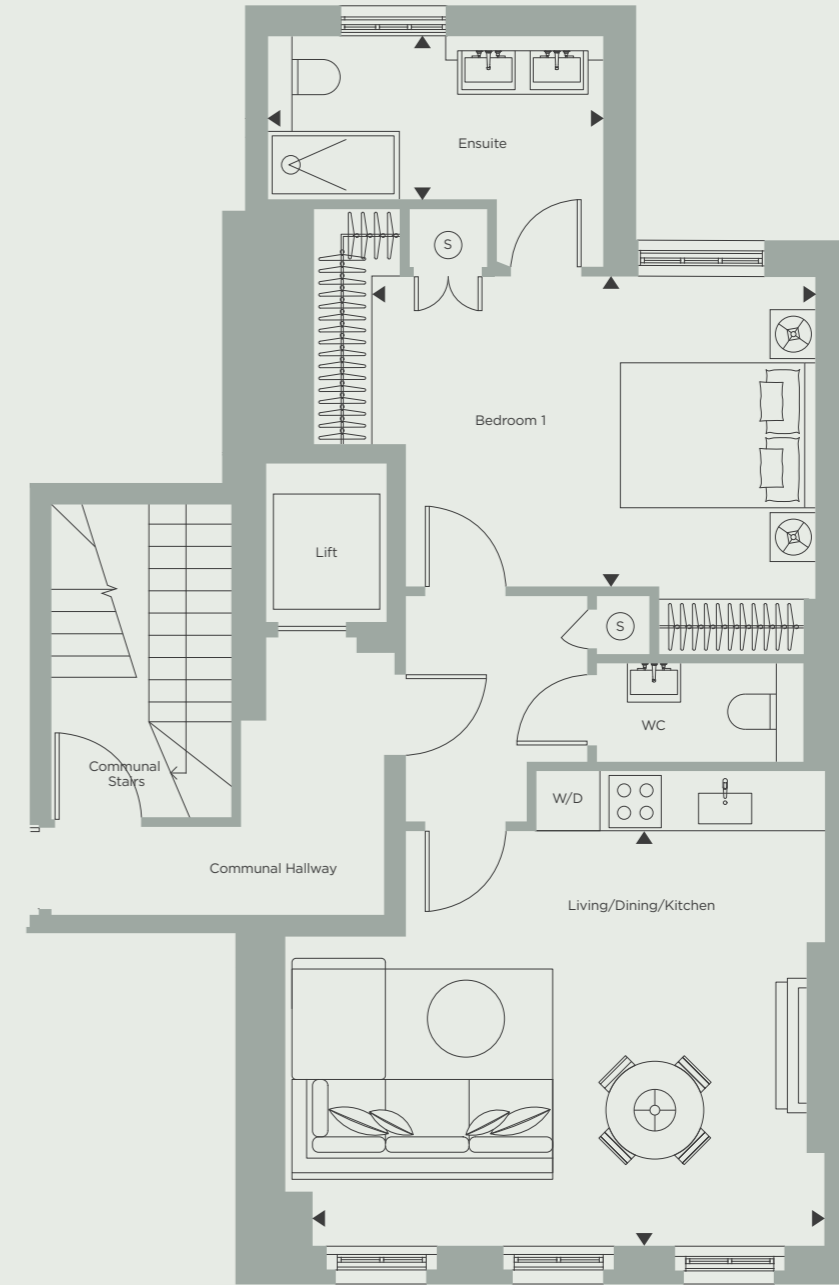
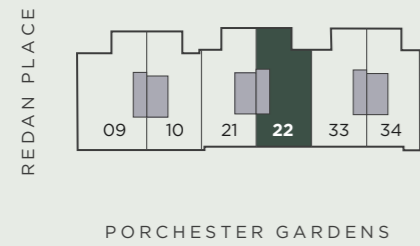

Floorplan illustrations show the layout of the accommodation only, are not to scale, and must not be relied upon as a statement of fact. Measurements are taken from arrow markers. All measurements are approximate only, and have been measured in accordance with the Code of Measuring Practice 6th Edition (GIA) and are inclusive of internal structural area.

18 PORCHESTER GARDENS

RESIDENCE N° 33

ONE BEDROOM
THIRD FLOOR

Total Internal Area	56 m²	602 ft²
Living/Dining/Kitchen	4.9m x 5.6m	16.2" x 18.6"
Bedroom 1	3.2m x 4.4m	10.7" x 14.6"
Ensuite	1.7m x 3.5m	5.5" x 11.4"

- S Services
- C Cloakroom
- W/D Washer/Dryer

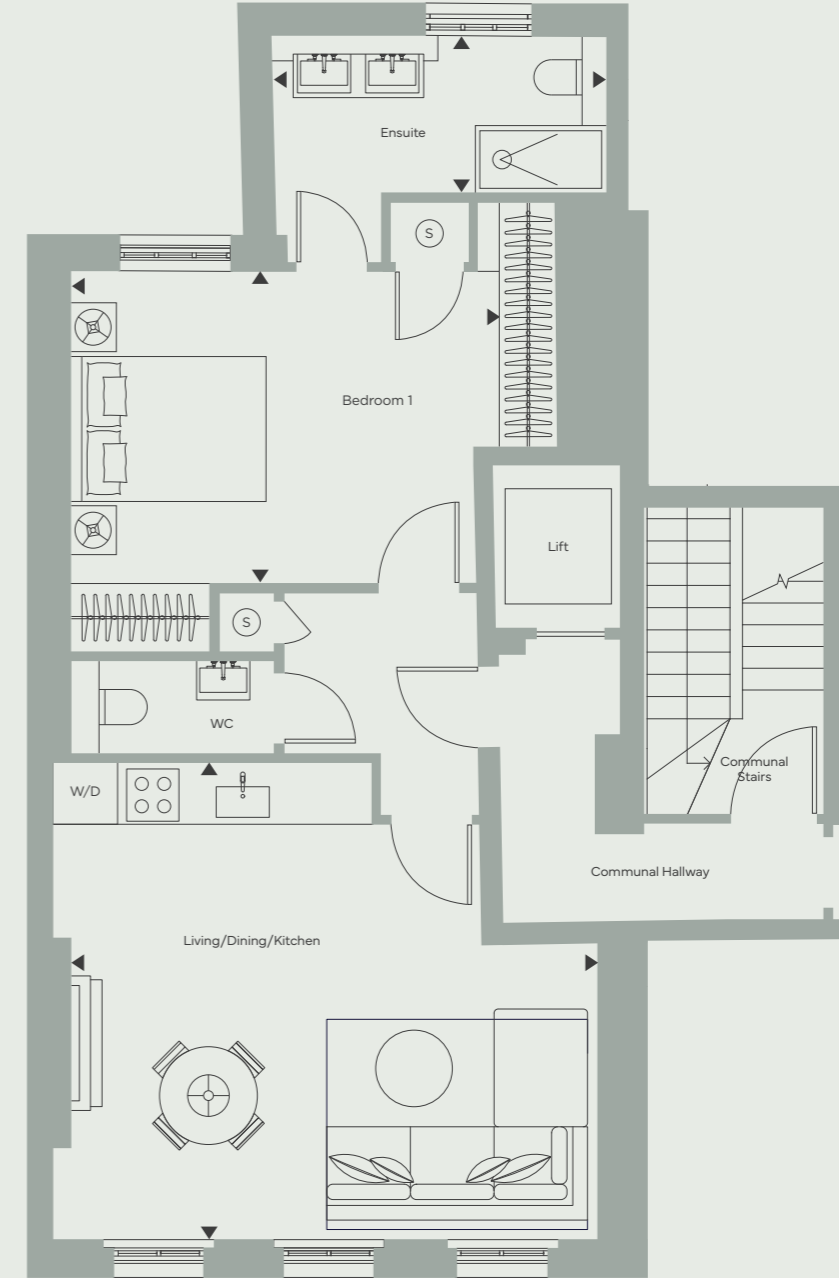
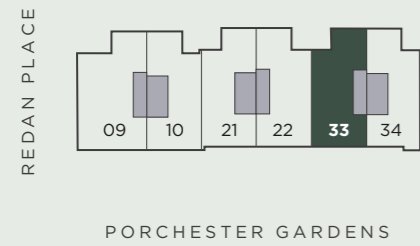



Floorplan illustrations show the layout of the accommodation only, are not to scale, and must not be relied upon as a statement of fact. Measurements are taken from arrow markers. All measurements are approximate only, and have been measured in accordance with the Code of Measuring Practice 6th Edition (GIA) and are inclusive of internal structural area.

18 PORCHESTER GARDENS

RESIDENCE N° 34

ONE BEDROOM
THIRD FLOOR

Total Internal Area	53 m²	568 ft²
Living/Dining/Kitchen	4.9m x 5.2m	16.2" x 17.1"
Bedroom 1	3.1m x 4.7m	10.4" x 15.5"
Ensuite	1.8m x 3.5m	6.0" x 11.5"

-  Services
-  Cloakroom
-  Washer/Dryer

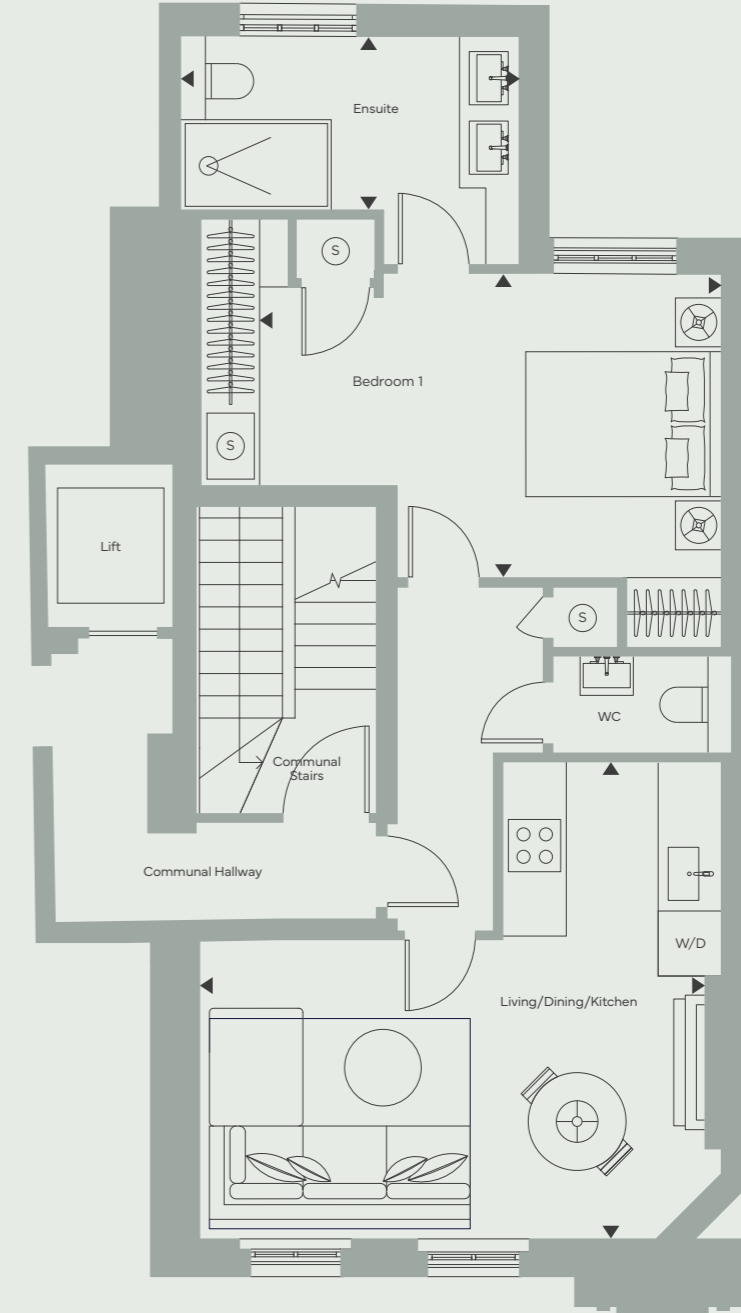
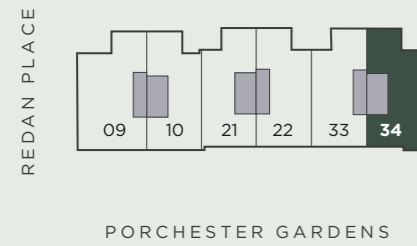

Floorplan illustrations show the layout of the accommodation only, are not to scale, and must not be relied upon as a statement of fact. Measurements are taken from arrow markers. All measurements are approximate only, and have been measured in accordance with the Code of Measuring Practice 6th Edition (GIA) and are inclusive of internal structural area.



Floorplans
FOURTH &
FIFTH FLOORS

FOURTH FLOOR

FIFTH FLOOR

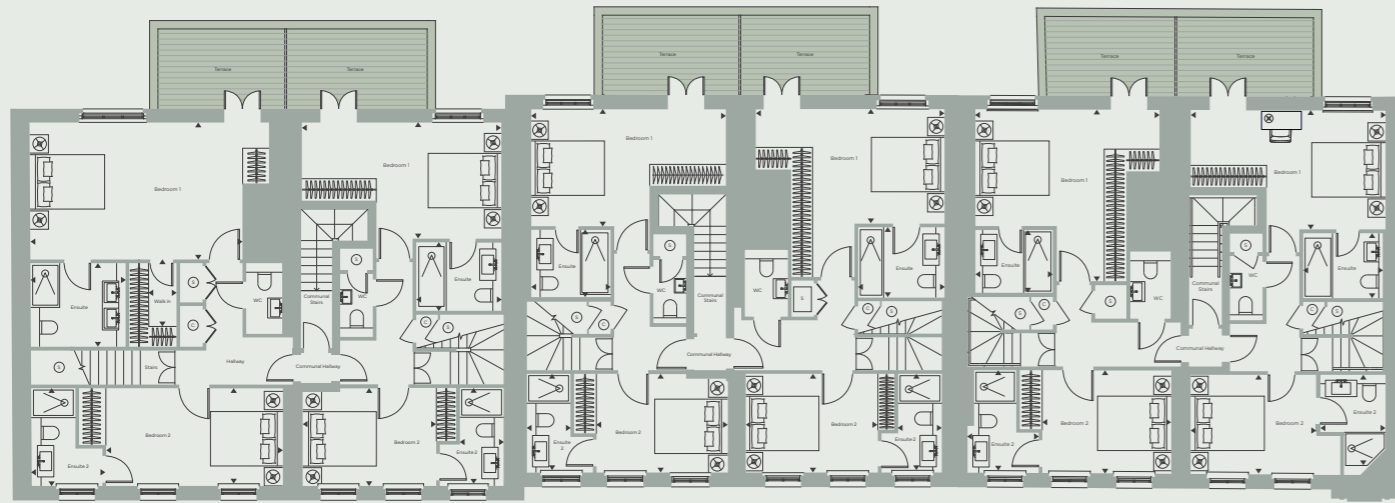

RESIDENCE N°11 RESIDENCE N°12 RESIDENCE N°23 RESIDENCE N°24 RESIDENCE N°35 RESIDENCE N°36

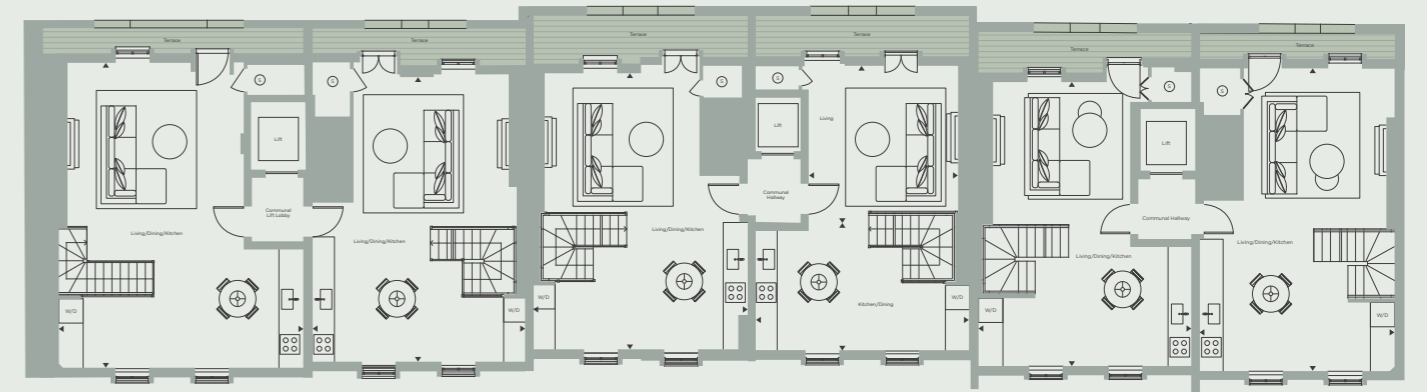

RESIDENCE N°11 RESIDENCE N°12 RESIDENCE N°23 RESIDENCE N°24 RESIDENCE N°35 RESIDENCE N°36

18 PORCHESTER GARDENS

RESIDENCE N° 11

TWO BEDROOM
FOURTH & FIFTH FLOOR

Total Internal Area	117 m²	1263 ft²
Total External Area	12.7 SQ M	136.7 SQ F
Living/Dining/Kitchen	8.4m x 6.7m	27.7" x 22.0"
Bedroom 1	3.8m x 5.8m	12.5" x 19.0"
Walk-in Wardrobe	1.8m x 0.8m	5.11" x 2.8"
Ensuite	2.3m x 2.6m	7.7" x 8.7"
Bedroom 2	4.9m x 2.7m	16.0" x 8.10"
Ensuite 2	2.7m x 1.9m	8.10" x 6.4"

- S Services
- C Cloakroom
- W/D Washer/Dryer

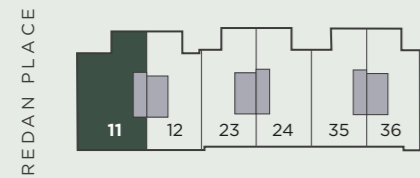

PORCHESTER GARDENS

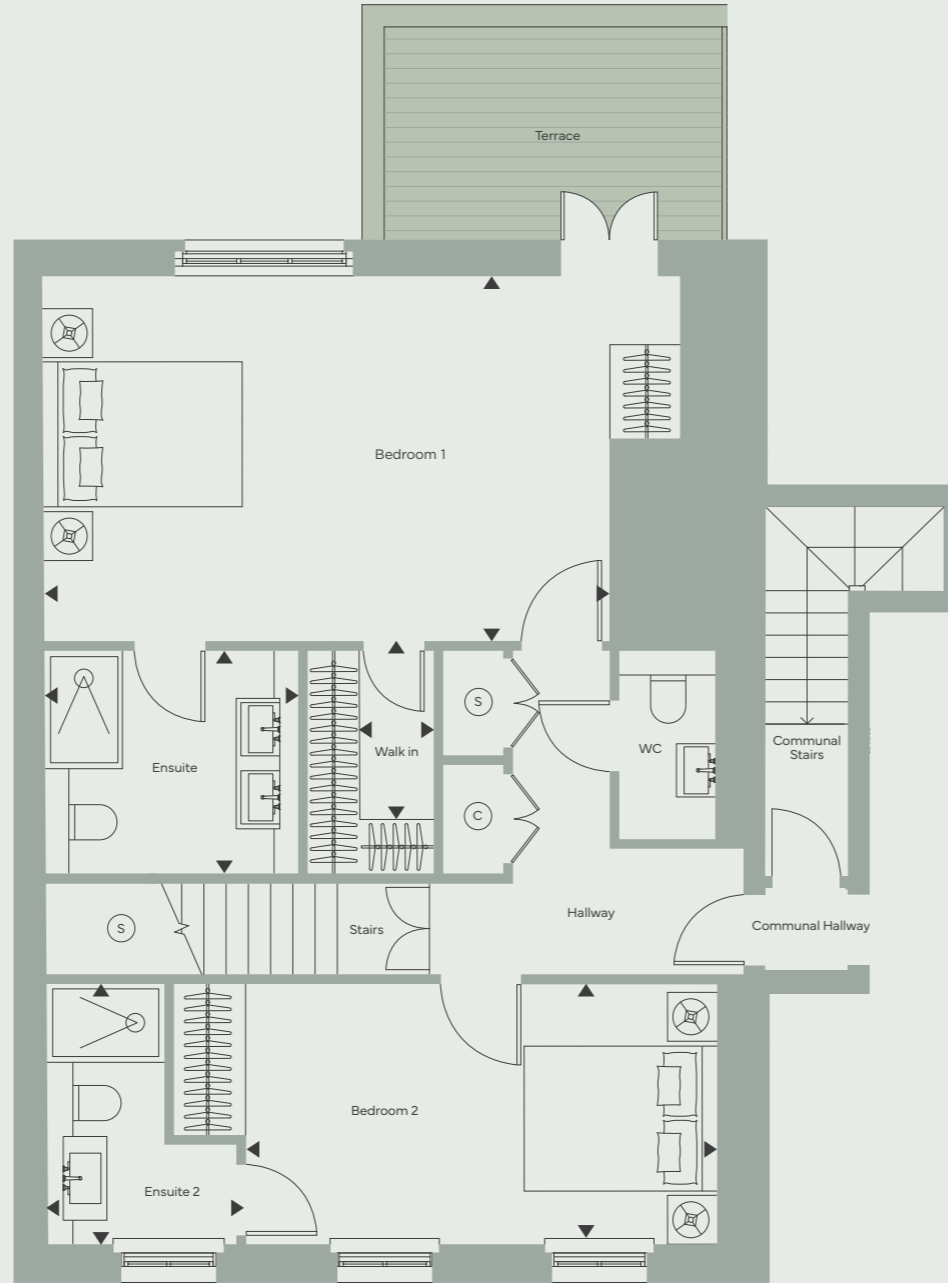

FOURTH FLOOR

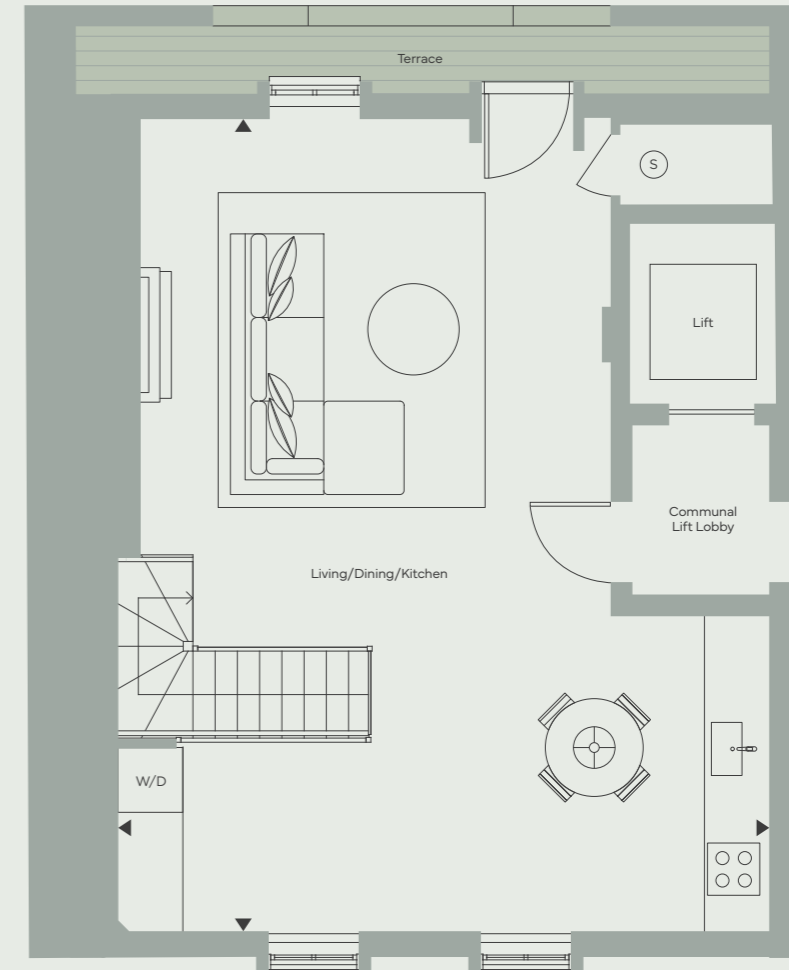



FIFTH FLOOR

18 PORCHESTER GARDENS

RESIDENCE N° 12

TWO BEDROOM
FOURTH & FIFTH FLOOR

Total Internal Area	92 m²	994 ft²
Total External Area	13.7 SQ M	147.1 SQ F
Living/Dining/Kitchen	7.8m x 5.9m	25.9" x 19.2"
Bedroom 1	3.2m x 5.5m	10.6" x 18.1"
Ensuite	1.9m x 2.3m	6.3" x 7.7"
Bedroom 2	2.7m x 3.7m	8.10" x 12.1"
Ensuite 2	2.7m x 1.7m	8.10" x 5.9"

-  Services
-  Cloakroom
-  Washer/Dryer

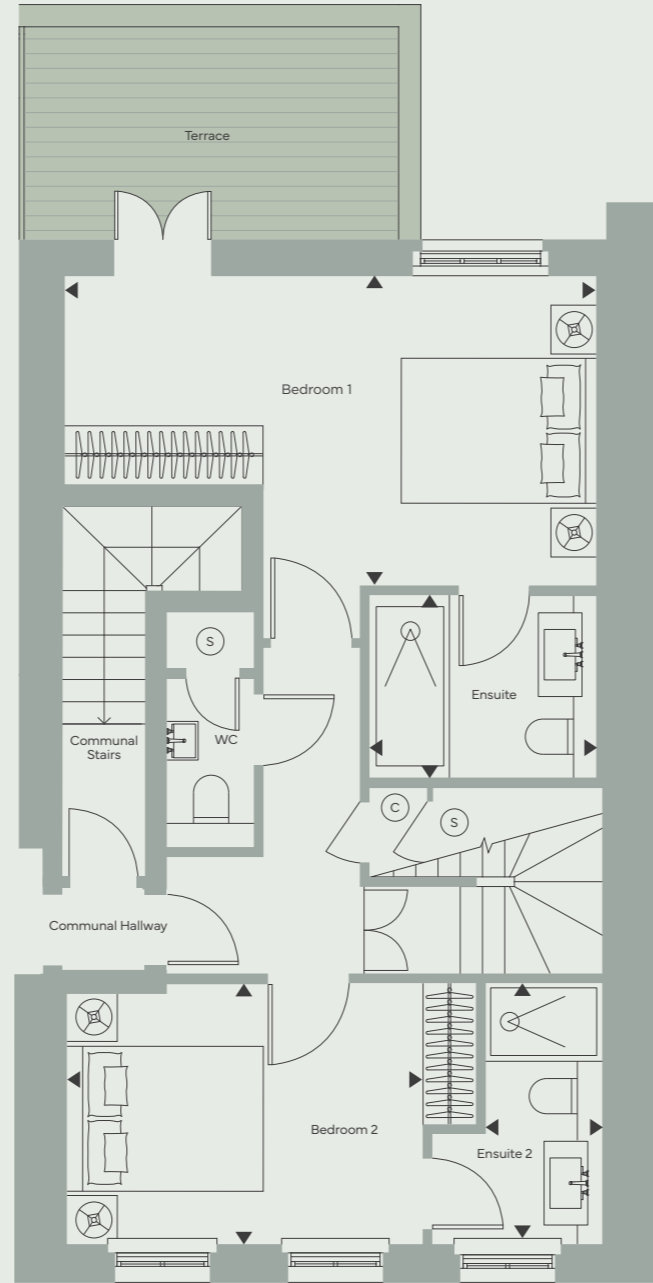
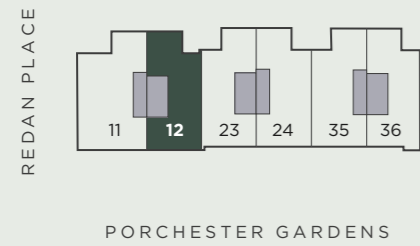

FOURTH FLOOR

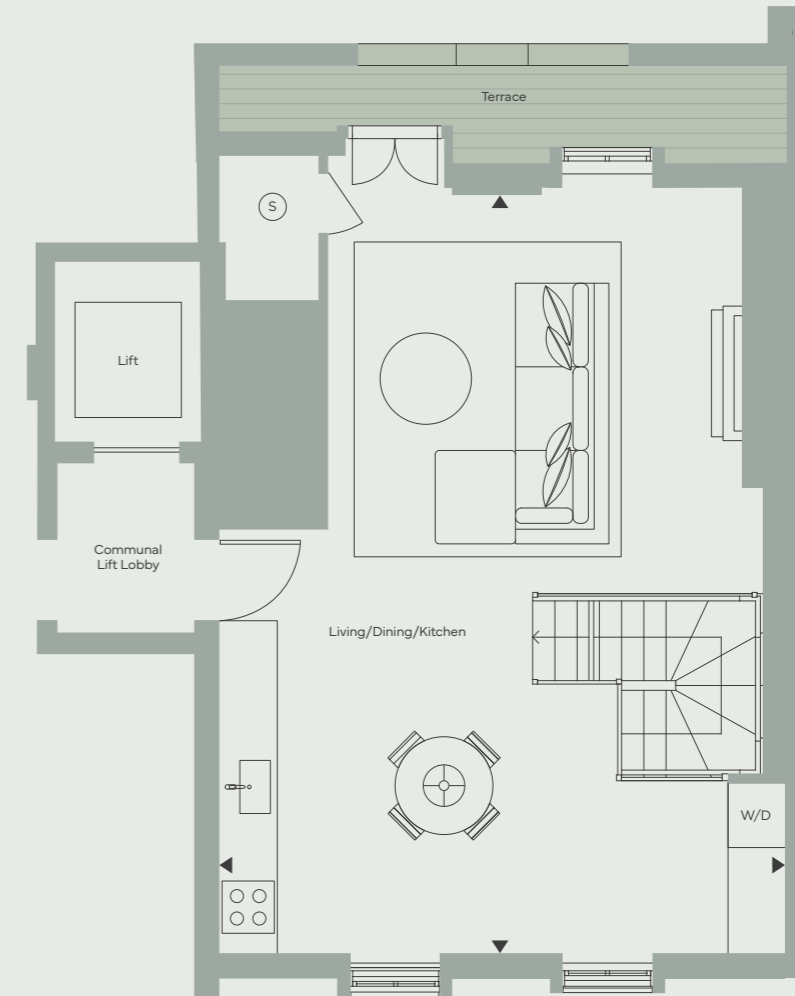

FIFTH FLOOR



Floorplan illustrations show the layout of the accommodation only, are not to scale and do not show any furniture or fixtures. All measurements are approximate and have been measured in accordance with the Code of Practice for the Surveying of Residential Buildings. All measurements are approximate and have been measured in accordance with the Code of Practice for the Surveying of Residential Buildings.

18 PORCHESTER GARDENS

RESIDENCE N^o 23

TWO BEDROOM
FOURTH & FIFTH FLOOR

Total Internal Area	89 m²	961 ft²
Total External Area	15.8 SQ M	170.5 SQ F
Living/Dining/Kitchen	7.6m x 5.9m	24.11" x 19.4"
Bedroom 1	3.2m x 5.4m	10.6" x 17.7"
Ensuite	1.9m x 2.2m	6.2" x 7.8"
Bedroom 2	2.7m x 3.6m	8.11" x 11.11"
Ensuite 2	2.7m x 1.2m	8.11" x 3.11"

-  Services
-  Cloakroom
-  Washer/Dryer

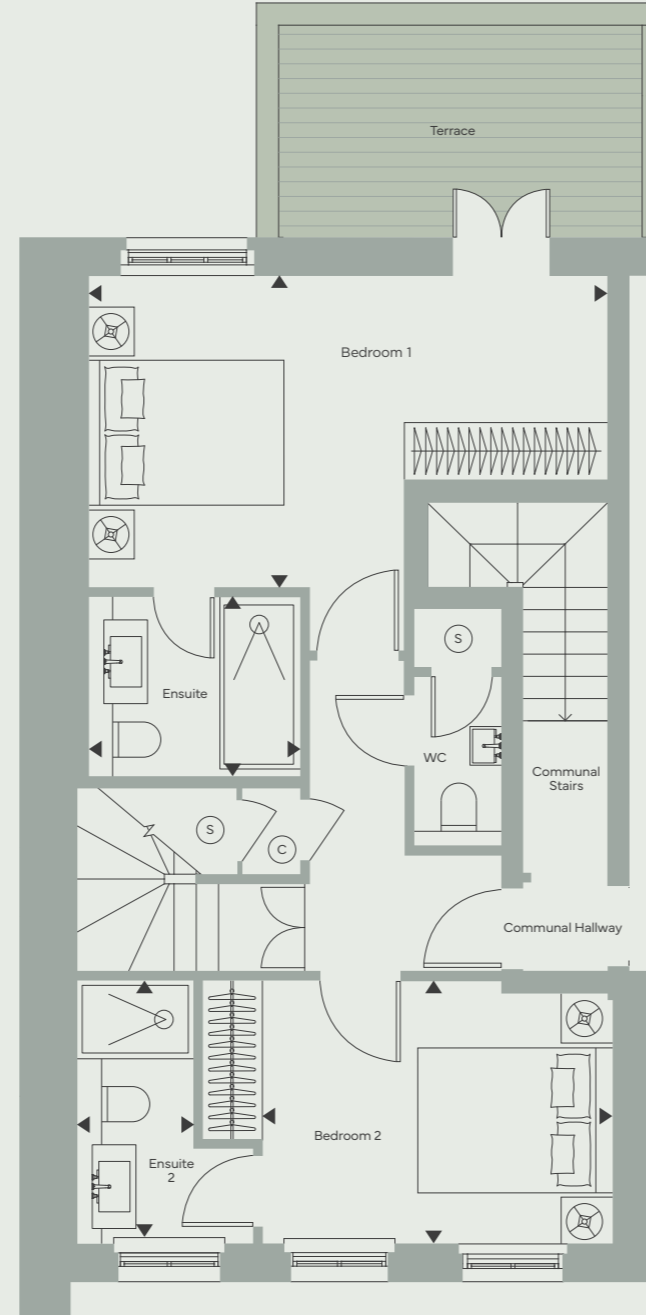
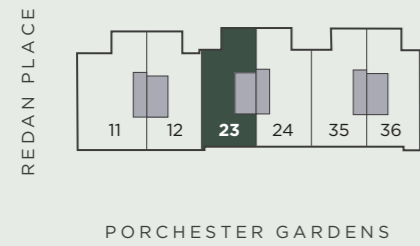

FOURTH FLOOR

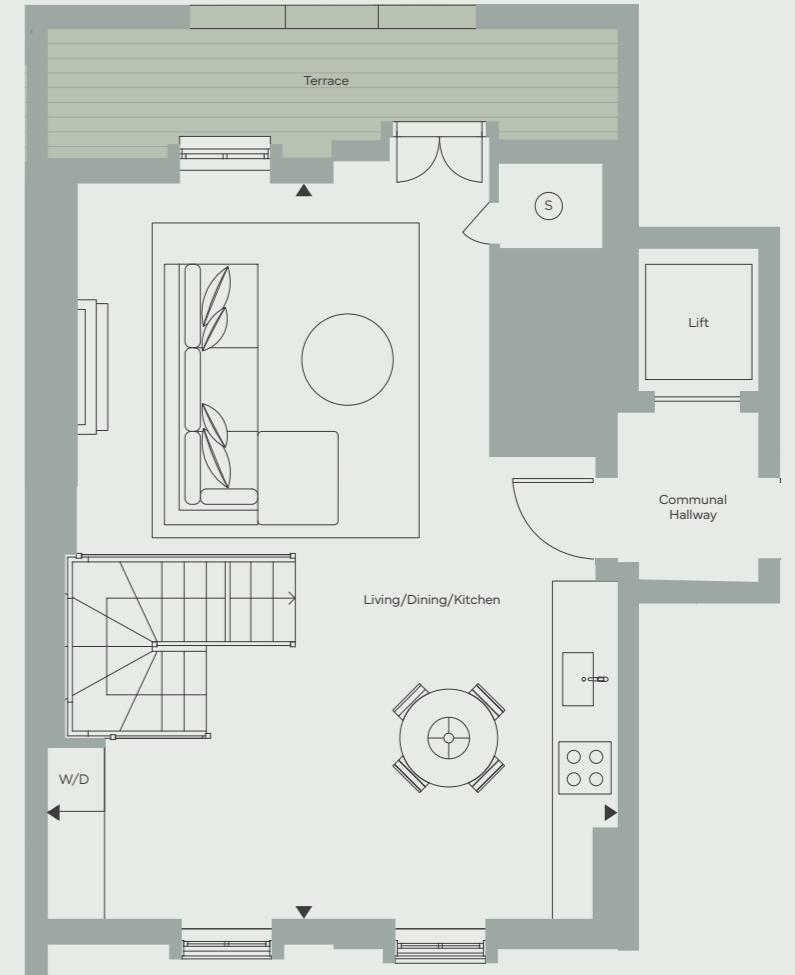

FIFTH FLOOR

Floorplan illustrations show the layout of the accommodation only, are not to scale, and must not be relied upon as a statement of fact. Measurements are taken from arrow markers. All measurements are approximate only, and have been measured in accordance with the Code of Measuring Practice 6th Edition (GIA) and are inclusive of internal structural area.

18 PORCHESTER GARDENS

RESIDENCE N° 24

TWO BEDROOM
FOURTH & FIFTH FLOOR

Total Internal Area	92 m²	991 ft²
Total External Area	14.3 SQ M	154.4 SQ F
Living	4.5m x 4.1m	14.9" x 13.6"
Kitchen/Dining	3.3m x 5.9m	11.0" x 19.3"
Bedroom 1	3.2m x 5.2m	10.4" x 17.1"
Ensuite	1.9m x 2.4m	6.4" x 7.10"
Bedroom 2	2.7m x 3.6m	8.11" x 11.10"
Ensuite 2	2.7m x 1.7m	8.11" x 5.5"

- S Services
- C Cloakroom
- W/D Washer/Dryer

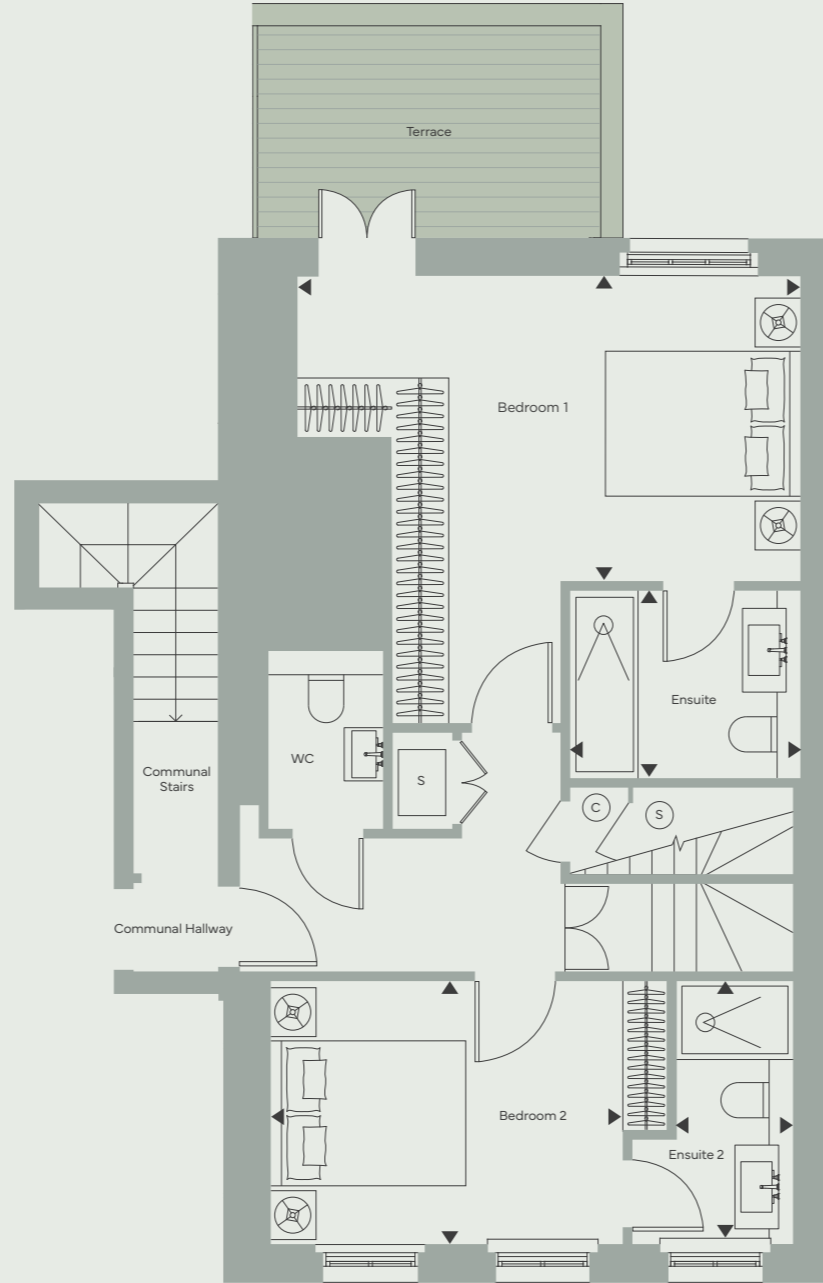
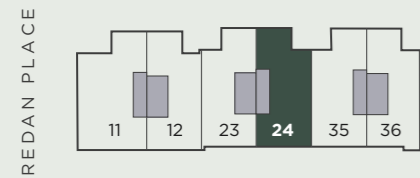

FOURTH FLOOR

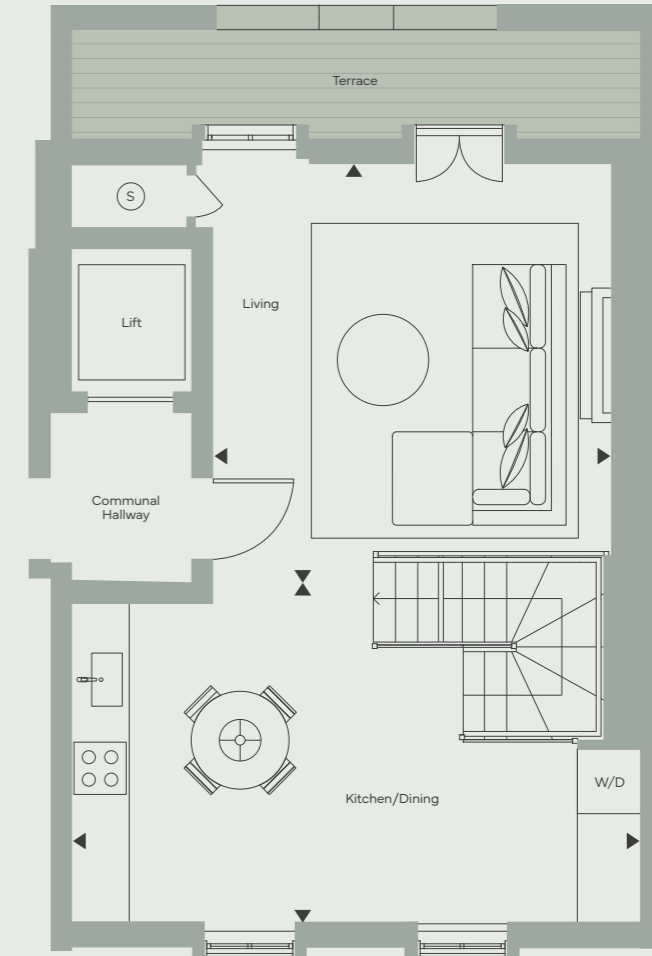



FIFTH FLOOR

18 PORCHESTER GARDENS

RESIDENCE N° 35

TWO BEDROOM
FOURTH & FIFTH FLOOR

Total Internal Area	92 m²	988 ft²
Total External Area	13.5 SQ M	145 SQ F
Living/Dining/Kitchen	7.8m x 5.9m	25.8" x 19.3"
Bedroom 1	4.7m x 5.1m	15.6" x 16.8"
Ensuite	1.7m x 2.1m	5.8" x 6.11"
Bedroom 2	2.9m x 3.6m	9.4" x 11.8"
Ensuite 2	2.8m x 2.0m	9.3" x 6.5"

-  Services
-  Cloakroom
-  Washer/Dryer

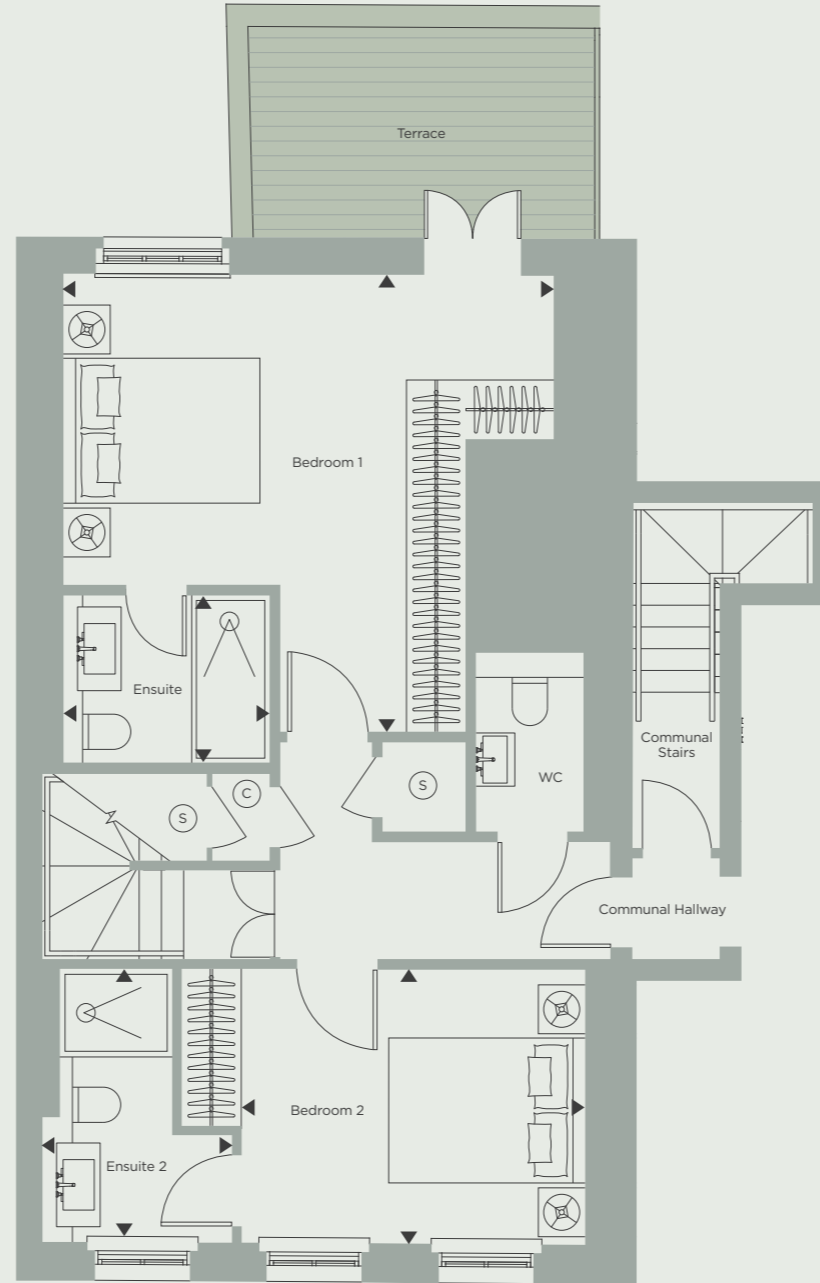
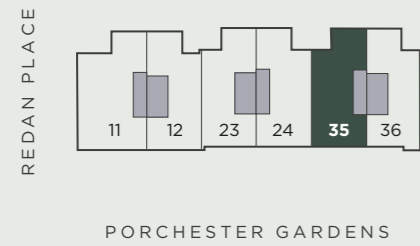

FOURTH FLOOR

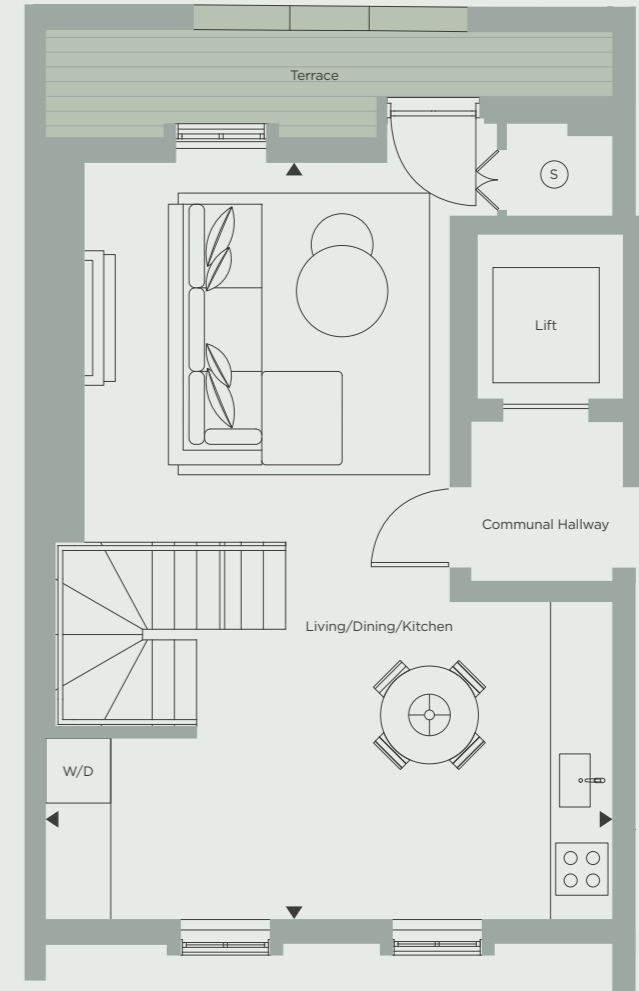



FIFTH FLOOR

18 PORCHESTER GARDENS

RESIDENCE N° 36

TWO BEDROOM
FOURTH & FIFTH FLOOR

Total Internal Area	89 m²	958 ft²
Total External Area	12.1 SQ M	130 SQ F
Living/Dining/Kitchen	8.3m x 5.4m	27.4" x 17.8"
Bedroom 1	3.2m x 5.4m	10.6" x 17.8"
Ensuite	1.9m x 2.2m	6.1" x 7.2"
Bedroom 2	2.7m x 3.5m	8.11" x 11.5"
Ensuite 2	2.8m x 1.8m	9.1" x 6.0"

-  Services
-  Cloakroom
-  Washer/Dryer

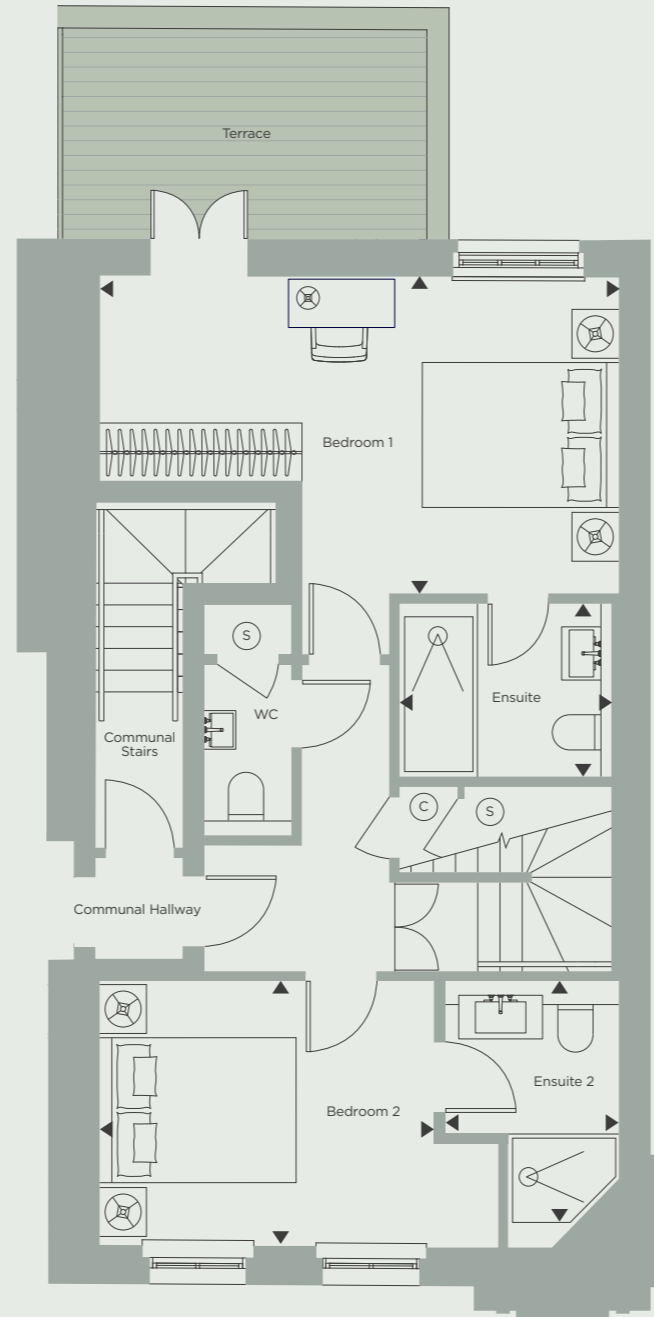
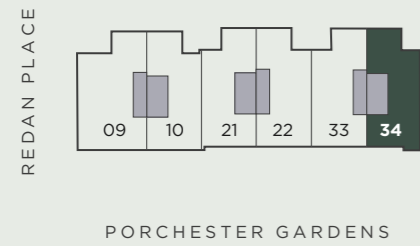

FOURTH FLOOR

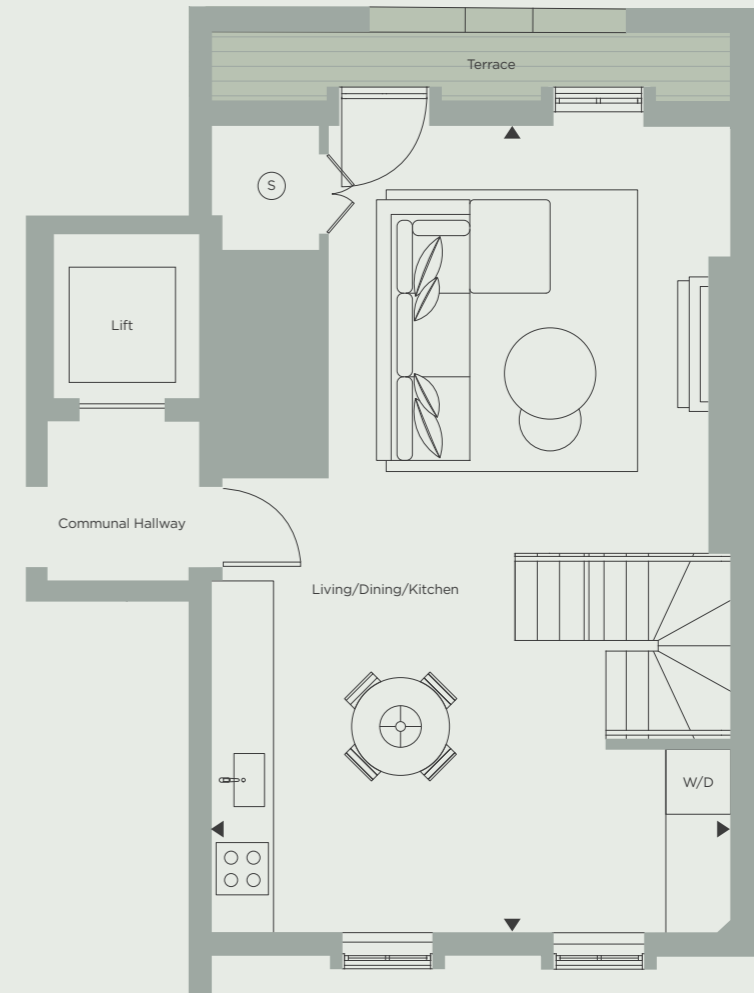

FIFTH FLOOR

18 PORCHESTER GARDENS

SPECIFICATION

KITCHEN

- Contemporary kitchen with technical or marble stone worktops and splashback
- Under-mounted sink with mixer tap
- Technical or natural stone topped kitchen island (where applicable)
- Integrated under cabinet lighting
- Cooker hood (recirculating)
- Induction hob and integrated oven
- Integrated dishwasher
- Integrated fridge freezer
- Integrated microwave oven (where applicable)

BATHROOMS

- Stone or porcelain lined walk-in shower
- Overhead rain shower with wall mounted hand shower
- Bespoke fitted vanity unit with countertop and lighting
- Natural stone or porcelain floor
- Underfloor heating
- Heated towel rail

SECONDARY BATHROOMS

- Stone or porcelain lined walk-in shower
- Bespoke washstand
- Natural stone floor or porcelain
- Underfloor heating
- Heated towel rail

APARTMENT INTERIOR FINISHES

- Panel-mould timber entrance doors
- Panel-mould internal doors
- Engineered timber floors to entrance hall (where applicable), living room and dining rooms, and bedrooms
- Painted doors to service cupboards
- Bespoke fitted wardrobes
- Walls in matt painted plaster finish

HEATING AND COOLING

- Whole House Mechanical Ventilation with Heat Recovery, with tempered cooling feature
- Underfloor heating throughout apartments

ELECTRICAL

- Recessed LED down lighters throughout
- Pre-wired for home entertainment system in living area and bedroom 1

AV, TELEPHONE AND DATA SYSTEMS

- Wiring for multiple satellites and terrestrial television from central receiver
- TV outlets to living area and bedrooms
- Telephone and data outlets to living area and bedrooms

SECURITY

- Access to building via electronic video entry system
- CCTV coverage to main estate entrances
- High security multi-point locking entrance door
- Secure post and parcel storage off main entrance lobby

ENTRANCE LOBBY AND COMMON AREAS

- Bespoke designed entrance lobbies
- Bespoke lifts and lift lobbies



8 EATON LANE



REGENT'S CRESCENT



LANCER SQUARE

ABOUT THE DEVELOPER

—

CIT is a private equity real estate company specialising in prime central London residential development. Over the last decade, CIT has successfully delivered numerous high-profile schemes in Westminster, Mayfair, Kensington and Chelsea, and Southwark.

A DEVELOPMENT BY

C I T

SELLING AGENTS



Discover more
18PORCHESTERGARDENS.COM

DISCLAIMER

The seller and its appointed agents, and the Development Manager, CIT, give notice that these particulars are prepared for the guidance only of prospective buyers. They are intended to give a fair overall description of the property but do not constitute part of an offer or contract. Any information contained herein is given in good faith but must not be relied upon as being a statement or representation of fact. Nothing in these particulars shall be deemed to be a statement that the property is in good working condition or otherwise nor that any services or facilities are in good working order. Any areas, measurements or distances referred to herein are approximate only. The text, photographs and layouts are for guidance only not necessarily comprehensive. Floorplan illustrations show the layout of the accommodation only. Computer generated images are illustrative only. To view the architectural and structural items excluded on these accommodation layouts, please request the architectural plans from the agent. Purchasers must satisfy themselves in relation to all the foregoing matters by inspection or otherwise. January 2023.

