

Victoria Road, Queen's Park NW6

---



# Victoria Road, Queen's Park **NW6**

---

A charming four bedroom apartment located on one of the most popular streets in Queen's Park. This bright flat occupies the first and second floors of an attractive period building, offering almost 1000 sq ft of living space.

The first floor features a bright kitchen followed by the reception room with a bay window. There are also two spacious bedrooms on this floor, along with a family bathroom and a separate WC. The second floor unfolds to provide two more bedrooms as well as another bathroom. This property is offered chain-free with a share of freehold and the potential to further extend into the loft STPP.



**Guide price:** £850,000

**Tenure:** Share of freehold plus leasehold, approximately 997 years remaining

**Local authority:** London Borough of Brent

**Council tax band:** C



Victoria Road is well located for transport links with the Bakerloo line at Queen's Park, the London Overground at Brondesbury station, or Kilburn High Road station. Salusbury Road offers an excellent choice of cafes, restaurants and shops, and the property is also within good reach of the park, local library and sports facilities, including tennis courts and local gyms. The property is well positioned for a large selection of private and state schools in Notting Hill, North Kensington, St John's Wood and Hampstead.



# Victoria Road, Queen's Park NW6

Total Area = 97.6 sq m / 1050 sq ft  
(including limited use area)



= Reduce floor height below 1.8m

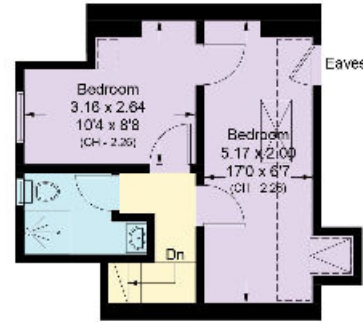

## Second Floor

Approximate Area = 25.3 sq m / 272 sq ft  
Including Limited Use Area (4.0 sq m / 43 sq ft)

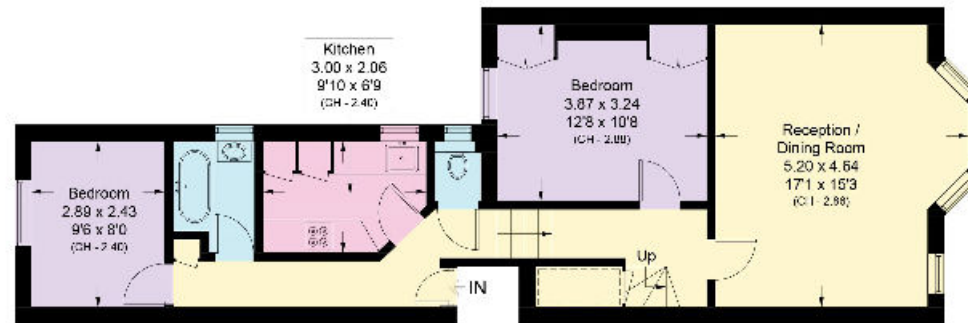

## First Floor

Approximate Area = 67.1 sq m / 722 sq ft  
Including Limited Use Area (1.2 sq m / 13 sq ft)

This plan is for guidance only and must not be relied upon as a statement of fact. Attention is drawn to the important notice on the last page of the text of the Particulars.

**Knight Frank**  
**Queens Park**  
60c Salusbury Road  
NW6 6NP

We would be delighted to tell you more

Queen's Park  
020 3815 3020  
queenspark@knightfrank.com

[knightfrank.co.uk](https://www.knightfrank.co.uk)



Fixtures and fittings: A list of the fitted carpets, curtains, light fittings and other items fixed to the property which are included in the sale (or may be available by separate negotiation) will be provided by the Seller's Solicitors.

Important Notice: 1. Particulars: These particulars are not an offer or contract, nor part of one. You should not rely on statements by Knight Frank LLP in the particulars or by word of mouth or in writing ("information") as being factually accurate about the property, its condition or its value. Neither Knight Frank LLP nor any joint agent has any authority to make any representations about the property, and accordingly any information given is entirely without responsibility on the part of the agents, seller(s) or lessor(s). 2. Photos, Videos etc: The photographs, property videos and virtual viewings etc. show only certain parts of the property as they appeared at the time they were taken. Areas, measurements and distances given are approximate only. 3. Regulations etc: Any reference to alterations to, or use of, any part of the property does not mean that any necessary planning, building regulations or other consent has been obtained. A buyer or lessee must find out by inspection or in other ways that these matters have been properly dealt with and that all information is correct. 4. VAT: The VAT position relating to the property may change without notice. 5. To find out how we process Personal Data, please refer to our Group Privacy Statement and other notices at <https://www.knightfrank.com/legals/privacy-statement>. Particulars dated February 2024. Photographs and videos dated February 2024.

Knight Frank is the trading name of Knight Frank LLP. Knight Frank LLP is a limited liability partnership registered in England and Wales with registered number OC305934. Our registered office is at 55 Baker Street, London W1U 8AN where you may look at a list of members' names. If we use the term 'partner' when referring to one of our representatives, that person will either be a member, employee, worker or consultant of Knight Frank LLP and not a partner in a partnership. If you do not want us to contact you further about our services then please contact us by either calling 020 3544 0692, email to [marketing.help@knightfrank.com](mailto:marketing.help@knightfrank.com) or post to our UK Residential Marketing Manager at our registered office (above) providing your name and address.