

Keslake Road, Queen's Park NW6



Keslake Road, Queen's Park NW6

Situated a short distance from the beautiful green space of Queen's Park is this spacious four bedroom terraced house. This lovingly cared for family home offers in excess of 1900 sq. ft. of accommodation and is set out over three floors.

A double reception room greets you as you walk in. This space offers good ceiling height and room proportions whilst enjoying parquet flooring, ceiling cornicing, and ceiling rose. To the rear of the property lies a bright and expansive kitchen that opens out into the garden via full width bi-folding door that allows natural light in.



Guide price: £2,200,000

Tenure: Freehold

Local authority: London Borough of Brent

Council tax band: F





Externally, there is a 31 ft south-facing rear garden complete with mature shrubs and a decking area perfect for Al fresco dining on a summer evening.

On the first floor are three good-sized double bedrooms, all of which benefit from fitted wardrobes. The main family bathroom can also be found on this floor and features a double vanity, a roll-top bath, and a walk-in shower.

The loft space has been converted to create an additional bedroom with an en suite bathroom with elevated views over the London Skyline.





Keslake Road, Queen's Park NW6

Approximate Area = 180.2 sq m / 1940 sq ft
Including Limited Use Area (7.9 sq m / 85 sq ft)

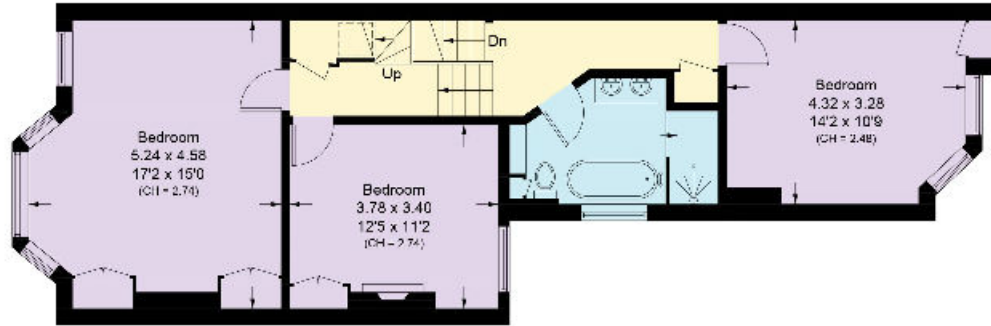

First Floor

Approximate Area = 70.8 sq m / 762 sq ft
Including Limited Use Area (0.4 sq m / 4 sq ft)

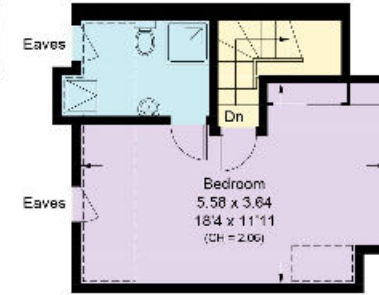

Second Floor

Approximate Area = 24.4 sq m / 263 sq ft
Including Limited Use Area (5.9 sq m / 63 sq ft)

- Reduce head height below 1.5m

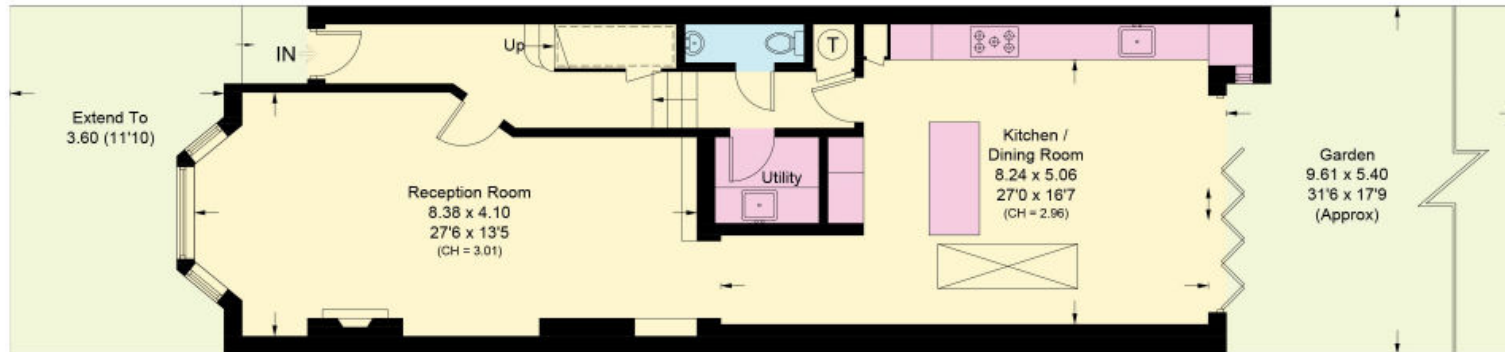

Ground Floor

Approximate Area = 85.0 sq m / 915 sq ft
Including Limited Use Area (1.5 sq m / 16 sq ft)

This plan is for guidance only and must not be relied upon as a statement of fact. Attention is drawn to the important notice on the last page of the text of the Particulars.

Knight Frank

Queen's Park
60c Salusbury Road
NW6 6NP
knightfrank.co.uk

We would be delighted to tell you more

Queen's Park
020 3815 3020
queenspark@knightfrank.com



Fixtures and fittings: A list of the fitted carpets, curtains, light fittings and other items fixed to the property which are included in the sale (or may be available by separate negotiation) will be provided by the Seller's Solicitors.

Important Notice: 1. Particulars: These particulars are not an offer or contract, nor part of one. You should not rely on statements by Knight Frank LLP in the particulars or by word of mouth or in writing ("information") as being factually accurate about the property, its condition or its value. Neither Knight Frank LLP nor any joint agent has any authority to make any representations about the property, and accordingly any information given is entirely without responsibility on the part of the agents, seller(s) or lessor(s). 2. Photos, Videos etc: The photographs, property videos and virtual viewings etc. show only certain parts of the property as they appeared at the time they were taken. Areas, measurements and distances given are approximate only. 3. Regulations etc: Any reference to alterations to, or use of, any part of the property does not mean that any necessary planning, building regulations or other consent has been obtained. A buyer or lessee must find out by inspection or in other ways that these matters have been properly dealt with and that all information is correct. 4. VAT: The VAT position relating to the property may change without notice. 5. To find out how we process Personal Data, please refer to our Group Privacy Statement and other notices at <https://www.knightfrank.com/legals/privacy-statement>. Particulars dated August 2023. Photographs and videos dated August 2023.

Knight Frank is the trading name of Knight Frank LLP. Knight Frank LLP is a limited liability partnership registered in England and Wales with registered number OC305934. Our registered office is at 55 Baker Street, London W1U 8AN where you may look at a list of members' names. If we use the term 'partner' when referring to one of our representatives, that person will either be a member, employee, worker or consultant of Knight Frank LLP and not a partner in a partnership. If you do not want us to contact you further about our services then please contact us by either calling 020 3544 0692, email to marketing.help@knightfrank.com or post to our UK Residential Marketing Manager at our registered office (above) providing your name and address.