



Petersham Road, Richmond **TW10**

---





# Petersham Road, Richmond TW10

An impressive bright and spacious two bedroom third floor apartment in a prime location, just moments from Richmond Centre.

The apartment offers two spacious and well-proportioned double bedrooms with built in wardrobes, a balcony, allocated parking and wonderful views along the towpath and the River Thames.

This is a split-level apartment that comprises a large open plan kitchen/reception room, with sliding patio doors on to a generous balcony overlooking the Thames.

The property further benefits from a family bathroom and plenty of storage, as well as an allocated parking bay and communal gardens.



**Guide price:** £635,000

**Tenure:** Leasehold: approximately 164 years remaining

**Service charge:** £2,737.50 per annum, reviewed every 1 year, next review due 2024

**Ground rent:** Peppercorn

**Local authority:** London Borough of Richmond Upon Thames

**Council tax band:** E



## Location

The property is positioned within close proximity of Richmond town centre, in addition to being nearby to many of the areas attractions such as the River Thames and Richmond Park with its 2500 acres of Royal parkland.

Local transport links include numerous bus routes to surrounding areas, plus frequent trains to Central London via South West Trains and London Underground's District Line from Richmond station.

The property is well-placed for access to the A316/M3, M4 and M25 motorways.

A few other places of interest include Kew Gardens, Hampton Court Palace, Richmond Theatre and Twickenham Stadium.



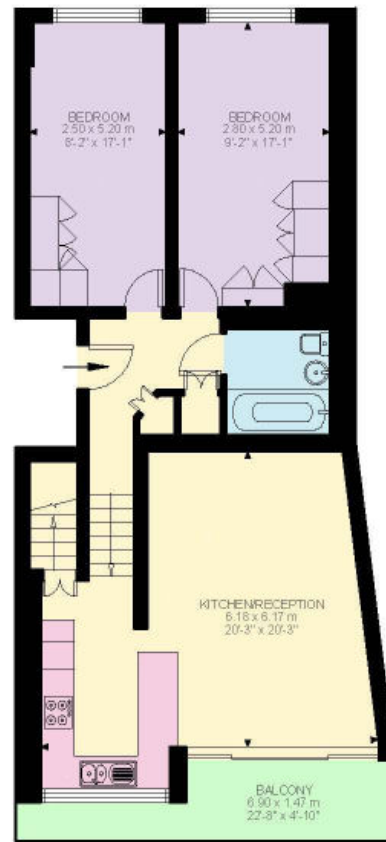

This plan is for guidance only and must not be relied upon as a statement of fact. Attention is drawn to the important notice on the last page of the text of the Particulars.

Third Floor  
810 ft<sup>2</sup>

Robins Court, TW10  
Approximate Gross Internal Area  
75.28 SQ.M / 810 SQ.FT

**Knight Frank**  
Richmond  
23 Hill Street,  
London  
TW9 1SX  
[knightfrank.co.uk](http://knightfrank.co.uk)

We would be delighted to tell you more  
**James Williams**  
020 8939 2808  
[james.williams@knightfrank.com](mailto:james.williams@knightfrank.com)



Fixtures and fittings: A list of the fitted carpets, curtains, light fittings and other items fixed to the property which are included in the sale (or may be available by separate negotiation) will be provided by the Seller's Solicitors.

Important Notice: 1. Particulars: These particulars are not an offer or contract, nor part of one. You should not rely on statements by Knight Frank LLP in the particulars or by word of mouth or in writing ("information") as being factually accurate about the property, its condition or its value. Neither Knight Frank LLP nor any joint agent has any authority to make any representations about the property, and accordingly any information given is entirely without responsibility on the part of the agents, seller(s) or lessor(s). 2. Photos, Videos etc: The photographs, property videos and virtual viewings etc. show only certain parts of the property as they appeared at the time they were taken. Areas, measurements and distances given are approximate only. 3. Regulations etc: Any reference to alterations to, or use of, any part of the property does not mean that any necessary planning, building regulations or other consent has been obtained. A buyer or lessee must find out by inspection or in other ways that these matters have been properly dealt with and that all information is correct. 4. VAT: The VAT position relating to the property may change without notice. 5. To find out how we process Personal Data, please refer to our Group Privacy Statement and other notices at <https://www.knightfrank.com/legals/privacy-statement>. Particulars dated July 2023. Photographs and videos dated July 2023.

All information is correct at the time of going to print. Knight Frank is the trading name of Knight Frank LLP. Knight Frank LLP is a limited liability partnership registered in England and Wales with registered number OC305934. Our registered office is at 55 Baker Street, London W1U 8AN. We use the term 'partner' to refer to a member of Knight Frank LLP, or an employee or consultant. A list of members names of Knight Frank LLP may be inspected at our registered office. If you do not want us to contact you further about our services then please contact us by either calling 020 3544 0692, email to [marketing.help@knightfrank.com](mailto:marketing.help@knightfrank.com) or post to our UK Residential Marketing Manager at our registered office (above) providing your name and address.