



The Hermitage, Richmond TW10



The Hermitage, Richmond **TW10**

A beautifully presented one bedroom apartment situated on the top floor of a Victorian conversion.

Spanning approximately 680 sq ft, the property features a large open-plan kitchen-reception layout, a double bedroom, a well-appointed bathroom, and an internal stairwell and hall landing, offering ample storage space. Enjoying windows on three sides, the apartment is flooded with natural light. Characterful eaves, chestnut wood-plank effect flooring throughout and a feature gas fireplace add to the charm.

The property further benefits from having a share of the freehold and is offered to the market with no onward chain.



Guide price: £599,950

Tenure: Leasehold: approximately 975 years remaining

Local authority: London Borough of Richmond Upon Thames

Council tax band: E



Location Description

The Hermitage is a quiet and very desirable residential street conveniently located towards the lower end of the sought-after Richmond Hill area, close to the town centre and a lovely stretch of the River Thames. The area is abundant with a range of attractions and leisure opportunities for families to enjoy. Richmond Park is one of London's eight Royal Parks and covers 2,500 acres. Nearby Richmond Green has been described as "one of the most beautiful urban greens surviving anywhere in England." The world-leading Royal Botanic Gardens at Kew is a UNESCO World Heritage site and is home to over 50,000 living plants.

Local transport links include numerous bus routes to surrounding areas, plus fast and frequent trains to Central London via both South West Trains (Waterloo 19 minutes) and London Underground's District Line (West End 38 minutes). The property is well-placed for access to the A316/M3, M4 and M25 motorways. Heathrow Airport is only 6.8 miles away.

•All times and distances are approximate.



The Hermitage, Richmond TW10

Approximate Gross Internal Floor Area
63.14 sq m / 680 sq ft

Excluding Eaves Storage

Eaves Storage 2.21 sq m / 24 sq ft

This plan is for guidance only and must not be relied upon as a statement of fact. Attention is drawn to the important notice on the last page of the text of the Particulars.

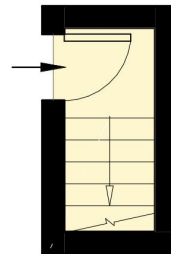

First Floor
26 ft²

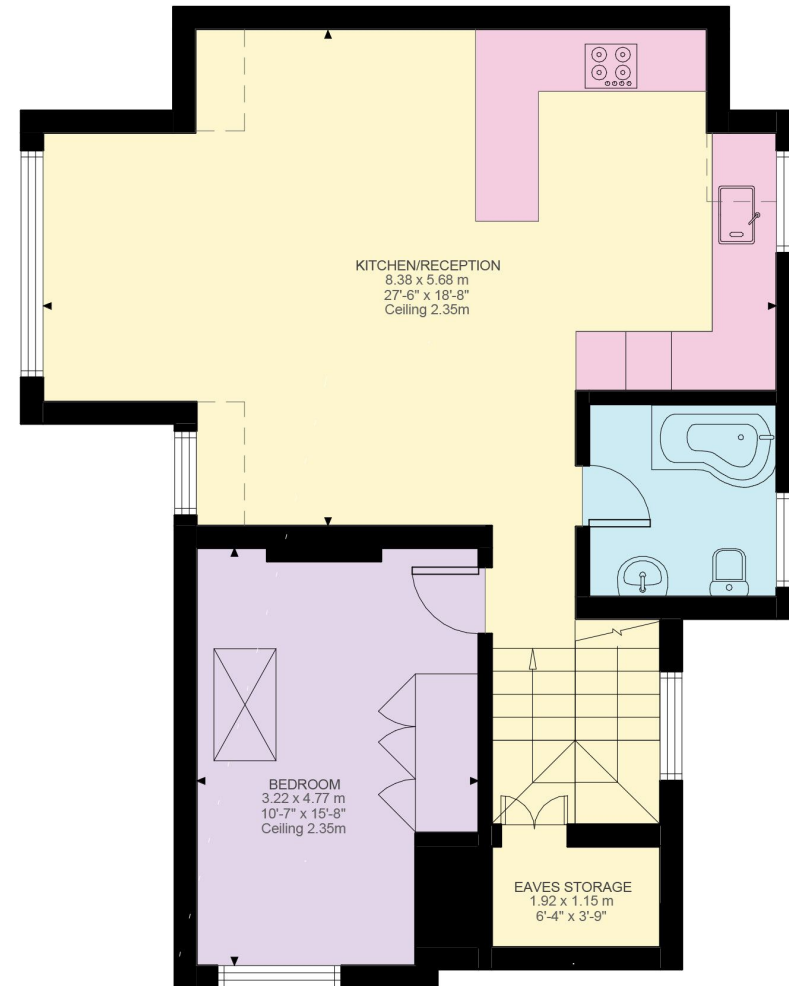

Second Floor
654 ft²

Knight Frank

Richmond

23 Hill Street,

London

TW9 1SX

[knightfrank.co.uk](https://www.knightfrank.co.uk)

We would be delighted to tell you more

Liam Doyle

020 8939 2809

liam.doyle@knightfrank.com

Fixtures and fittings: A list of the fitted carpets, curtains, light fittings and other items fixed to the property which are included in the sale (or may be available by separate negotiation) will be provided by the Seller's Solicitors.

Important Notice: 1. Particulars: These particulars are not an offer or contract, nor part of one. You should not rely on statements by Knight Frank LLP in the particulars or by word of mouth or in writing ("information") as being factually accurate about the property, its condition or its value. Neither Knight Frank LLP nor any joint agent has any authority to make any representations about the property, and accordingly any information given is entirely without responsibility on the part of the agents, seller(s) or lessor(s). 2. Photos, Videos etc: The photographs, property videos and virtual viewings etc. show only certain parts of the property as they appeared at the time they were taken. Areas, measurements and distances given are approximate only. 3. Regulations etc: Any reference to alterations to, or use of, any part of the property does not mean that any necessary planning, building regulations or other consent has been obtained. A buyer or lessee must find out by inspection or in other ways that these matters have been properly dealt with and that all information is correct. 4. VAT: The VAT position relating to the property may change without notice. 5. To find out how we process Personal Data, please refer to our Group Privacy Statement and other notices at <https://www.knightfrank.com/legals/privacy-statement>.

Particulars dated April 2024. Photographs and videos dated April 2024.

All information is correct at the time of going to print. Knight Frank is the trading name of Knight Frank LLP. Knight Frank LLP is a limited liability partnership registered in England and Wales with registered number OC305934. Our registered office is at 55 Baker Street, London W1U 8AN. We use the term 'partner' to refer to a member of Knight Frank LLP, or an employee or consultant. A list of members names of Knight Frank LLP may be inspected at our registered office. If you do not want us to contact you further about our services then please contact us by either calling 020 3544 0692, email to marketing.help@knightfrank.com or post to our UK Residential Marketing Manager at our registered office (above) providing your name and address.

