



Albany Terrace, Richmond TW10

---





# Albany Terrace

## Richmond **TW10**

---

Situated in Albany Terrace but with access also via Church Road this superb house is unique on Richmond Hill. Offering five bedrooms, three bathrooms, study, kitchen, dining room, additional reception room, large garden, off street parking and garage the property now requires modernisation but would create a fantastic family home.

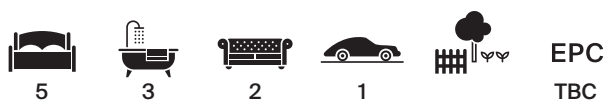

**Guide price:** £1,350,000

**Tenure:** Freehold

**Local authority:** Richmond Upon Thames

**Council tax band:** G







## Location

Albany Terrace is superbly located for all of the amenities of Richmond Town centre and Richmond Hill village, with Richmond Park, Terrace Gardens and Richmond Riverside all close by. Richmond train station offers access to and from London by tube or rail via the District line, South West trains and the London Overground service. Some of the area's best schools are located close by including the Vineyard school, Marshgate and St Elizabeth's.









# Albany Terrace, TW10

Approximate Internal Gross Area 1616 sq ft / 150.1 sq m  
Total = 1960 sq ft / 182.1 sq m

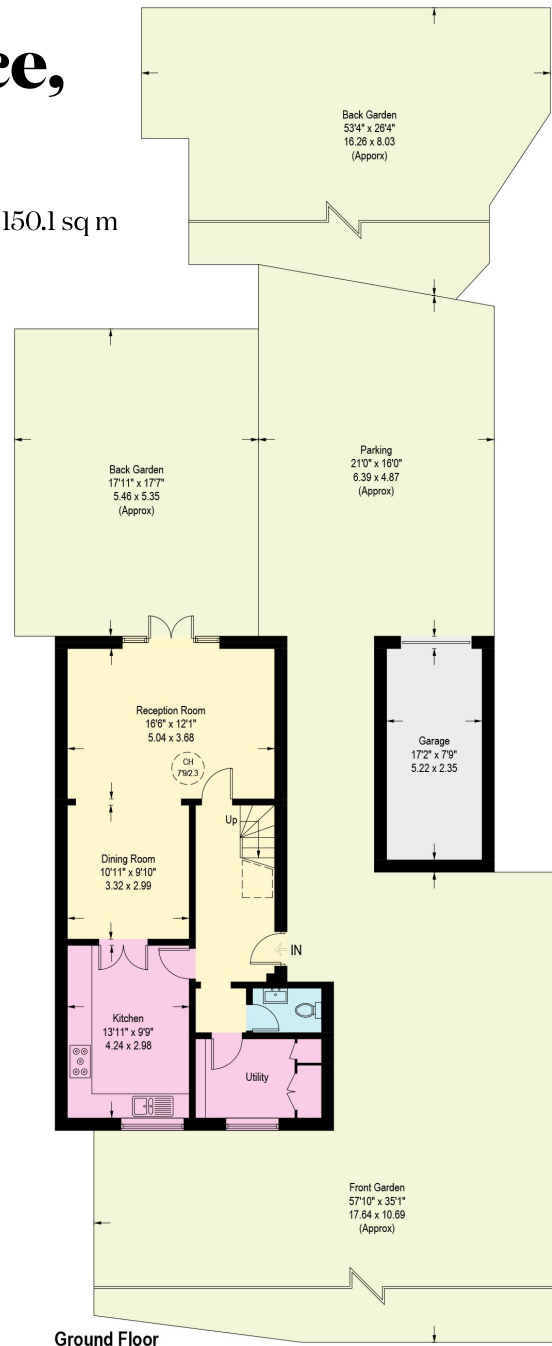

Ground Floor

= Reduced headroom below 1.5m / 5'0"

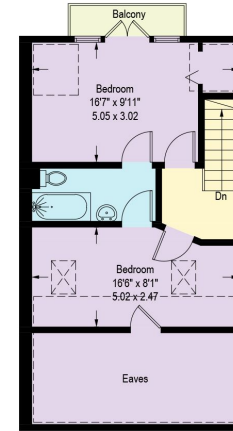

Second Floor

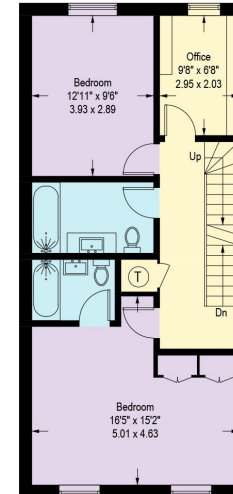

First Floor



This plan is for guidance only and must not be relied upon as a statement of fact. Attention is drawn to the important notice on the last page of the text of the Particulars.



**Knight Frank**  
**Richmond**  
**23 Hill Street**  
**Richmond**  
**TW9 1SX**

**Liam Doyle**  
**020 8939 2809**  
**liam.doyle@knightfrank.com**

[knightfrank.co.uk](https://www.knightfrank.co.uk)

Your partners in property



Fixtures and fittings: A list of the fitted carpets, curtains, light fittings and other items fixed to the property which are included in the sale (or may be available by separate negotiation) will be provided by the Seller's Solicitors.

Important Notice: 1. Particulars: These particulars are not an offer or contract, nor part of one. You should not rely on statements by Knight Frank LLP in the particulars or by word of mouth or in writing ("information") as being factually accurate about the property, its condition or its value. Neither Knight Frank LLP nor any joint agent has any authority to make any representations about the property, and accordingly any information given is entirely without responsibility on the part of the agents, seller(s) or lessor(s). 2. Photos, Videos etc: The photographs, property videos and virtual viewings etc. show only certain parts of the property as they appeared at the time they were taken. Areas, measurements and distances given are approximate only. 3. Regulations etc: Any reference to alterations to, or use of, any part of the property does not mean that any necessary planning, building regulations or other consent has been obtained. A buyer or lessee must find out by inspection or in other ways that these matters have been properly dealt with and that all information is correct. 4. VAT: The VAT position relating to the property may change without notice. 5. To find out how we process Personal Data, please refer to our Group Privacy Statement and other notices at <https://www.knightfrank.com/legals/privacy-statement>. Particulars dated February 2024. Photographs and videos dated February 2024.

All information is correct at the time of going to print. Knight Frank is the trading name of Knight Frank LLP. Knight Frank LLP is a limited liability partnership registered in England and Wales with registered number OC305934. Our registered office is at 55 Baker Street, London W1U 8AN. We use the term 'partner' to refer to a member of Knight Frank LLP, or an employee or consultant. A list of members names of Knight Frank LLP may be inspected at our registered office. If you do not want us to contact you further about our services then please contact us by either calling 020 3544 0692, email to [marketing.help@knightfrank.com](mailto:marketing.help@knightfrank.com) or post to our UK Residential Marketing Manager at our registered office (above) providing your name and address.