



Little Green, Richmond **TW9**

Little Green, Richmond TW9

Renovated recently to an exceptional standard, this first floor flat is presented to the market in excellent order throughout. Currently laid out as a three bedroom, two reception room home, it offers fantastic flexibility and has ample storage added by the current owners.

Fitzwilliam House is enviably situated on the picturesque Little Green and close to a particularly scenic stretch of the River Thames.

The Little Green is a gem of tranquillity, flanked with cherry blossoms and boasting a highly regarded theatre.



Guide price: £1,050,000

Tenure: Leasehold: approximately 119 years remaining

Service charge: £5,047 per annum, reviewed every year, next review due 2025

Ground rent: £150 per annum, reviewed every year, next review due 2025

Local authority: London Borough of Richmond Upon Thames

Council tax band: G



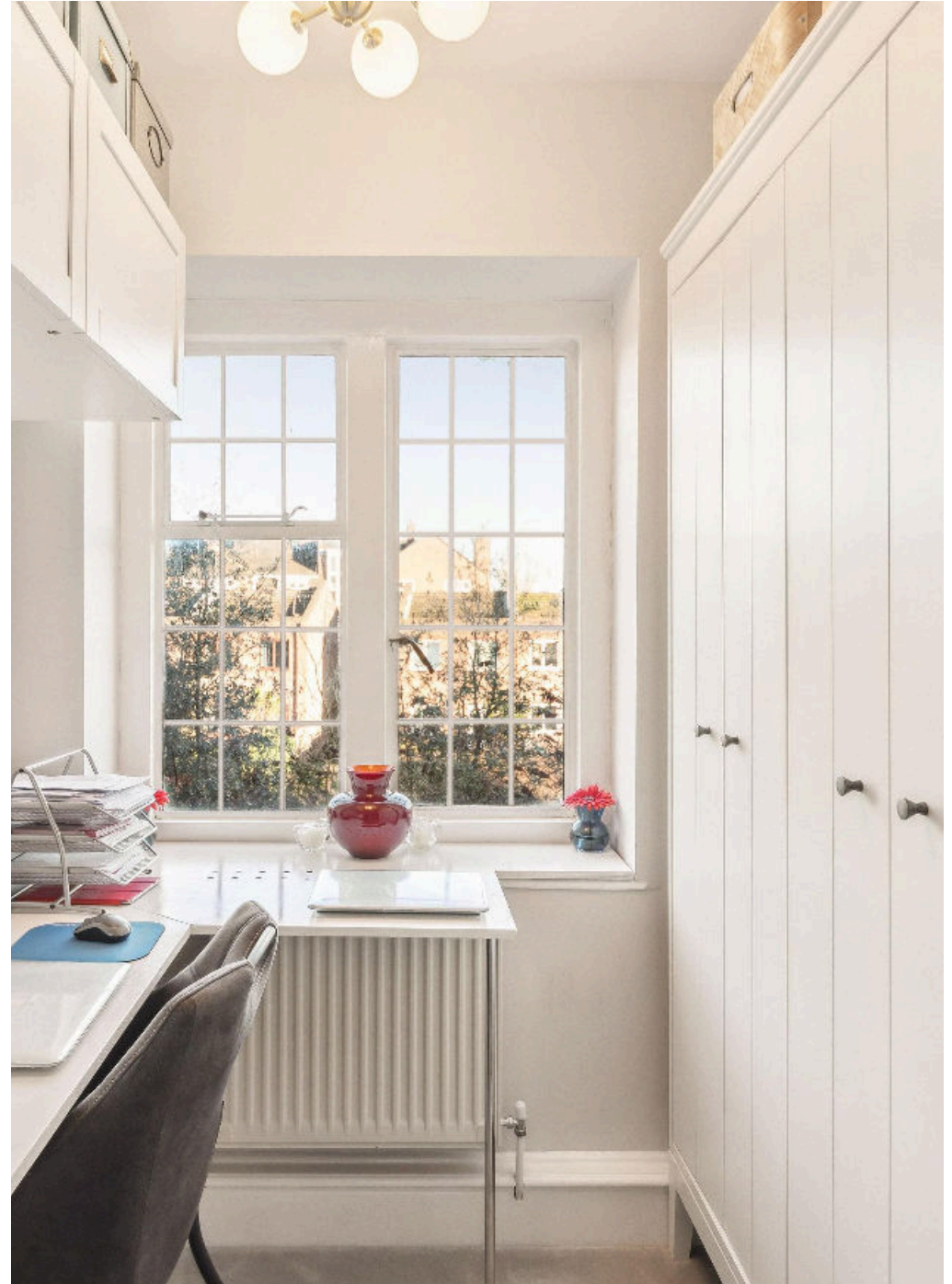

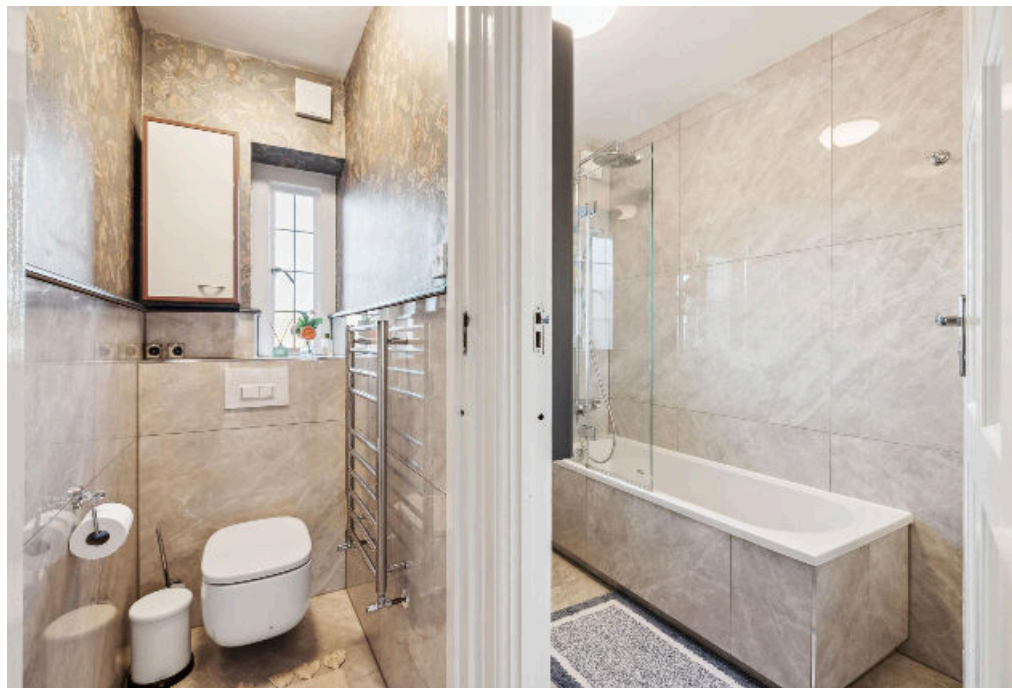



Approximate Gross Internal Floor Area
84.1 sq m / 905 sq ft

This plan is for guidance only and must not be relied upon as a statement of fact. Attention is drawn to the important notice on the last page of the text of the Particulars.

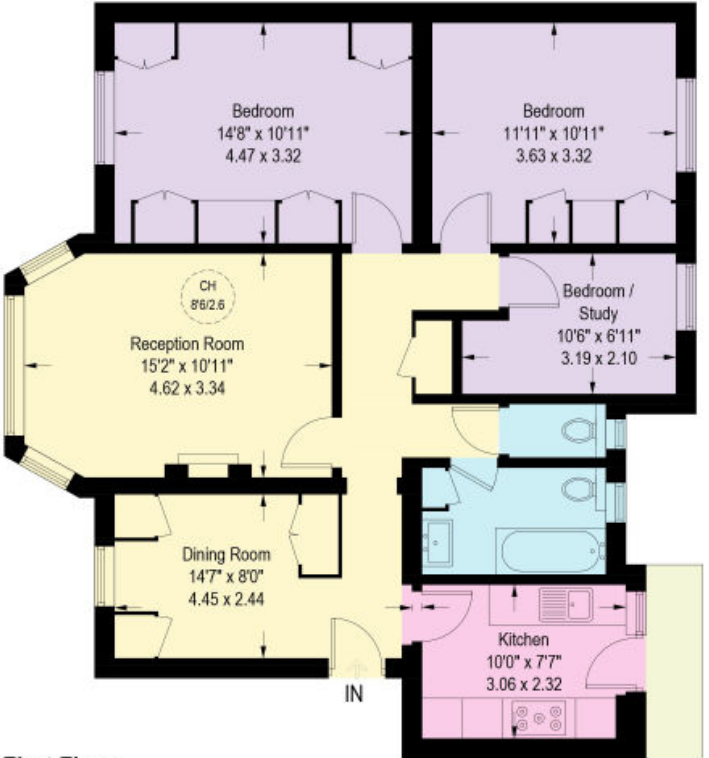

First Floor

Knight Frank
Richmond
 23 Hill Street,
 London
 TW9 1SX
knightfrank.co.uk

I would be delighted to tell you more
Liam Doyle
 020 8939 2809
liam.doyle@knightfrank.com



Fixtures and fittings: A list of the fitted carpets, curtains, light fittings and other items fixed to the property which are included in the sale (or may be available by separate negotiation) will be provided by the Seller's Solicitors.
 Important Notice: 1. Particulars: These particulars are not an offer or contract, nor part of one. You should not rely on statements by Knight Frank LLP in the particulars or by word of mouth or in writing ("information") as being factually accurate about the property, its condition or its value. Neither Knight Frank LLP nor any joint agent has any authority to make any representations about the property, and accordingly any information given is entirely without responsibility on the part of the agents, seller(s) or lessor(s). 2. Photos, Videos etc: The photographs, property videos and virtual viewings etc. show only certain parts of the property as they appeared at the time they were taken. Areas, measurements and distances given are approximate only. 3. Regulations etc: Any reference to alterations to, or use of, any part of the property does not mean that any necessary planning, building regulations or other consent has been obtained. A buyer or lessee must find out by inspection or in other ways that these matters have been properly dealt with and that all information is correct. 4. VAT: The VAT position relating to the property may change without notice. 5. To find out how we process Personal Data, please refer to our Group Privacy Statement and other notices at <https://www.knightfrank.com/legals/privacy-statement>.
 Particulars dated January 2024. Photographs and videos dated January 2024.
 Knight Frank is the trading name of Knight Frank LLP. Knight Frank LLP is a limited liability partnership registered in England and Wales with registered number OC305934. Our registered office is at 55 Baker Street, London W1U 8AN where you may look at a list of members' names. If we use the term 'partner' when referring to one of our representatives, that person will either be a member, employee, worker or consultant of Knight Frank LLP and not a partner in a partnership. If you do not want us to contact you further about our services then please contact us by either calling 020 3544 0692, email to marketing.help@knightfrank.com or post to our UK Residential Marketing Manager at our registered office (above) providing your name and address.