



Thames Eyot, Twickenham TW1



Thames Eyot, Twickenham TW1

Providing a good size living room with dual aspect and fantastic river views, a smart kitchen, three bedrooms, and bathroom with separate toilet.

This apartment is situated on the ground floor providing step-free access throughout the development and communal gardens.

Please note there are ongoing works to the internal of Thames Eyot to which this flat would be liable to contribute to, with an approximate contribution of £60,000. This has been reflected in the marketed price of the property.



Guide price: £640,000

Tenure: Leasehold: approximately 125 years remaining

Service charge: £4,600 per annum, reviewed annually, next review due 2025

Ground rent: £250 per annum, reviewed annually, next review 2025

Local authority: London Borough of Richmond Upon Thames

Council tax band: F



Thames Eyot further benefits from an on-site porter, residents' parking, stunning riverside communal gardens, and a good length lease.

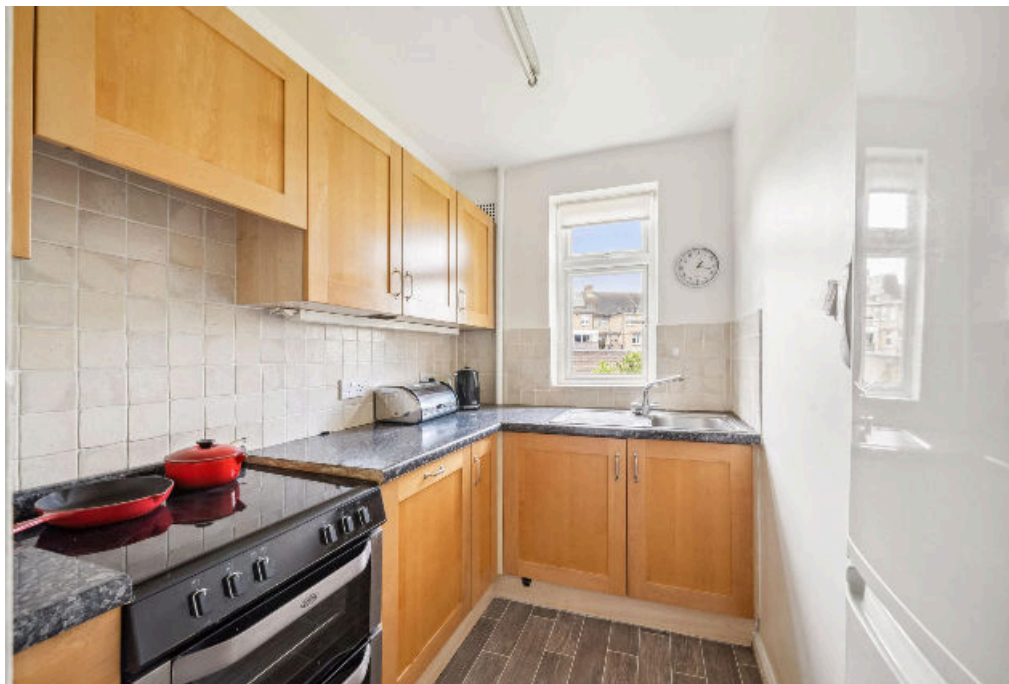

Thames Eyot TW1

Location Description

Thames Eyot is situated on the banks of the River Thames and is within half a mile of Twickenham mainline station which provides links into the city. Twickenham town centre is also a close by and boasts a vast array of shops, bars and restaurants.

Approximate Gross Internal Floor Area
84 sq m / 904 sq ft

This plan is for guidance only and must not be relied upon as a statement of fact. Attention is drawn to the important notice on the last page of the text of the Particulars.



Ground Floor

Knight Frank

Richmond

23 Hill Street

London

TW9 1SX

knightfrank.co.uk

We would be delighted to tell you more

Liam Doyle

020 8939 2809

liam.doyle@knightfrank.com



Fixtures and fittings: A list of the fitted carpets, curtains, light fittings and other items fixed to the property which are included in the sale (or may be available by separate negotiation) will be provided by the Seller's Solicitors.

Important Notice: 1. Particulars: These particulars are not an offer or contract, nor part of one. You should not rely on statements by Knight Frank LLP in the particulars or by word of mouth or in writing ("information") as being factually accurate about the property, its condition or its value. Neither Knight Frank LLP nor any joint agent has any authority to make any representations about the property, and accordingly any information given is entirely without responsibility on the part of the agents, seller(s) or lessor(s). 2. Photos, Videos etc: The photographs, property videos and virtual viewings etc. show only certain parts of the property as they appeared at the time they were taken. Areas, measurements and distances given are approximate only. 3. Regulations etc: Any reference to alterations to, or use of, any part of the property does not mean that any necessary planning, building regulations or other consent has been obtained. A buyer or lessee must find out by inspection or in other ways that these matters have been properly dealt with and that all information is correct. 4. VAT: The VAT position relating to the property may change without notice. 5. To find out how we process Personal Data, please refer to our Group Privacy Statement and other notices at <https://www.knightfrank.com/legals/privacy-statement>.

Particulars dated June 2024. Photographs and videos dated June 2024.

All information is correct at the time of going to print. Knight Frank is the trading name of Knight Frank LLP. Knight Frank LLP is a limited liability partnership registered in England and Wales with registered number OC305934. Our registered office is at 55 Baker Street, London W1U 8AN. We use the term 'partner' to refer to a member of Knight Frank LLP, or an employee or consultant. A list of members names of Knight Frank LLP may be inspected at our registered office. If you do not want us to contact you further about our services then please contact us by either calling 020 3544 0692, email to marketing.help@knightfrank.com or post to our UK Residential Marketing Manager at our registered office (above) providing your name and address.