



St James's Road, Hampton TW12



St James's Road, Hampton TW12

This fine family house is arranged over two principal floors and offers well in excess of 3,000 sq ft approximately. The property benefits from a number of notable features such as ornate cornicing and panelling, tasteful fireplaces, high ceilings and attractive bay windows.

Arriving at the property you are instantly impressed with the properties presence and width. There is a landscaped carriage driveway providing off street parking for numerous cars.



Guide price: £2,350,000

Tenure: Available freehold

Local authority: London Borough of Richmond Upon Thames

Council tax band: G



Once inside the house there is a large entrance hallway with original oak staircase leading to the first floor. Three reception rooms follow with one of them being the distinguished reception room that leads to the fine dining room which provides enough space to sit twelve comfortably. To complete this floor there is a fully fitted kitchen with an array of appliances and a further dining space, playroom, utility room, boot room, Cloakroom/WC and a cellar.

Moving to the first floor you find six bedrooms and three bathrooms, with two of these rooms offering en suite bathrooms. There is a further family bathroom to complete this floor.

There is also the addition of the 'tower room' on the second floor which provides a haven of peace and is currently used as a study.

The garden to the rear is a stunning feature and provides a wonderful area to entertain friends and family in the warmer months with an array of mature trees, shrubs and plants providing privacy and screening.



Location Description

The property is situated close to many excellent schools including Lady Eleanor Holles, Hampton school, Hampton Hill Junior school and Hampton Court House School and many others.

The Royal Park of Bushy and it's 1,100 acres of parkland is close at hand as is Hampton Court Palace and a delightful stretch of the River Thames.

Hampton town centre is within walking distance, providing a selections of cafe's, bars and convenience shops. There is also a reliable over ground rail service into London Waterloo which takes 45 minutes approximately.





A simply beautiful and elegant period house with carriage driveway and south-facing garden.



St James's Road TW12

Approximate Gross Internal Floor Area
292.3 sq m / 3147 sq ft

This plan is for guidance only and must not be relied upon as a statement of fact. Attention is drawn to the important notice on the last page of the text of the Particulars.

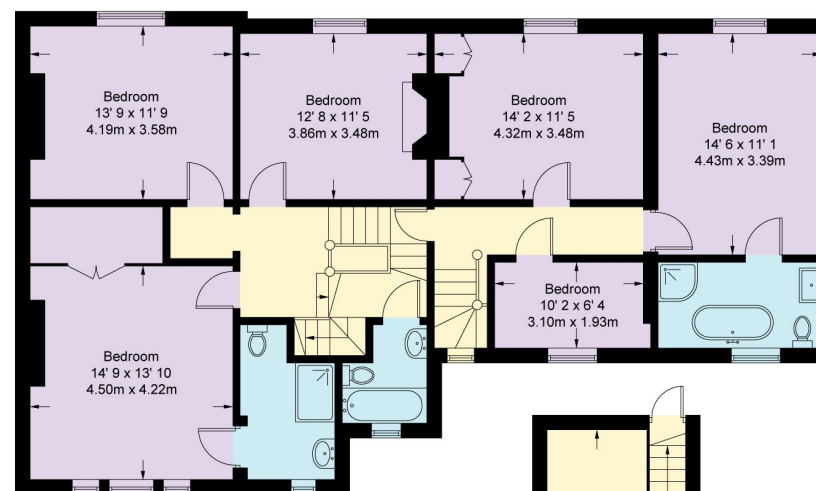

First Floor
1368 sq ft / 127.1 sq m

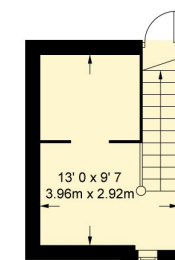

Cellar
128 sq ft / 11.9 sq m

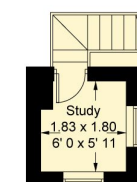

Second Floor
38 sq ft / 3.5 sq m

Knight Frank
Richmond
23 Hill Street
London
TW9 1SX
knightfrank.co.uk

We would be delighted to tell you more
James Williams
+44 20 8939 2808
james.williams@knightfrank.com

Fixtures and fittings: A list of the fitted carpets, curtains, light fittings and other items fixed to the property which are included in the sale (or may be available by separate negotiation) will be provided by the Seller's Solicitors.
Important Notice: 1. Particulars: These particulars are not an offer or contract, nor part of one. You should not rely on statements by Knight Frank LLP in the particulars or by word of mouth or in writing ("information") as being factually accurate about the property, its condition or its value. Neither Knight Frank LLP nor any joint agent has any authority to make any representations about the property, and accordingly any information given is entirely without responsibility on the part of the agents, seller(s) or lessor(s). 2. Photos, Videos etc: The photographs, property videos and virtual viewings etc. show only certain parts of the property as they appeared at the time they were taken. Areas, measurements and distances given are approximate only. 3. Regulations etc: Any reference to alterations to, or use of, any part of the property does not mean that any necessary planning, building regulations or other consent has been obtained. A buyer or lessee must find out by inspection or in other ways that these matters have been properly dealt with and that all information is correct. 4. VAT: The VAT position relating to the property may change without notice. 5. To find out how we process Personal Data, please refer to our Group Privacy Statement and other notices at <https://www.knightfrank.com/legals/privacy-statement>.
Particulars dated April 2024. Photographs and videos dated April 2024.
All information is correct at the time of going to print. Knight Frank is the trading name of Knight Frank LLP. Knight Frank LLP is a limited liability partnership registered in England and Wales with registered number OC305934. Our registered office is at 55 Baker Street, London W1U 8AN. We use the term 'partner' to refer to a member of Knight Frank LLP, or an employee or consultant. A list of members names of Knight Frank LLP may be inspected at our registered office. If you do not want us to contact you further about our services then please contact us by either calling 020 3544 0692, email to marketing.help@knightfrank.com or post to our UK Residential Marketing Manager at our registered office (above) providing your name and address.

