



Southbank Tower, Southbank, London **SE1**

Southbank Tower, London SE1

This immaculately duplex apartment is set on the thirty second and thirty third floor. The spacious reception area is complemented by floor to ceiling windows with unparalleled views of the River Thames and The London Eye. A spiral staircase leads to 2 double bedrooms, with dressing areas and en suite bathrooms. The master bedroom has a free standing bath and wet room style shower, again with fantastic views over the River Thames and City of London.

The apartment is finished to a high standard and boasts Miele appliances, underfloor heating, comfort cooling, pre-wired home entertainment system and oak wooden flooring.

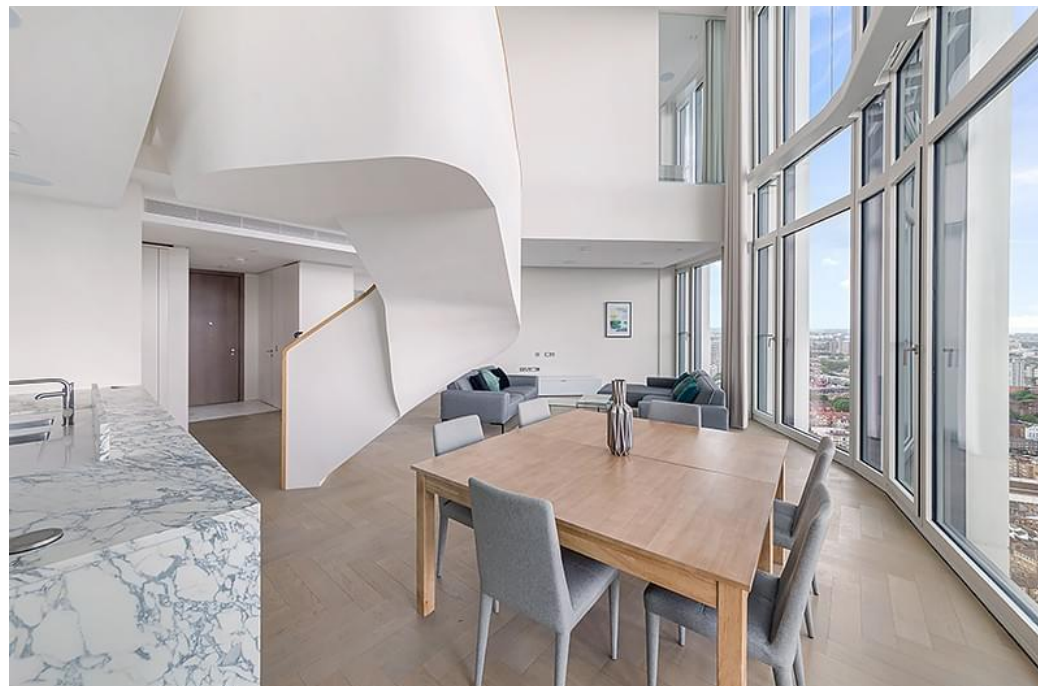

Guide price: £3,500 per week

Furniture: Available furnished

Minimum length of tenancy: 12 months

Deposit: Deposit: £21,000

Local authority: London Borough of Southwark

Council tax band: H

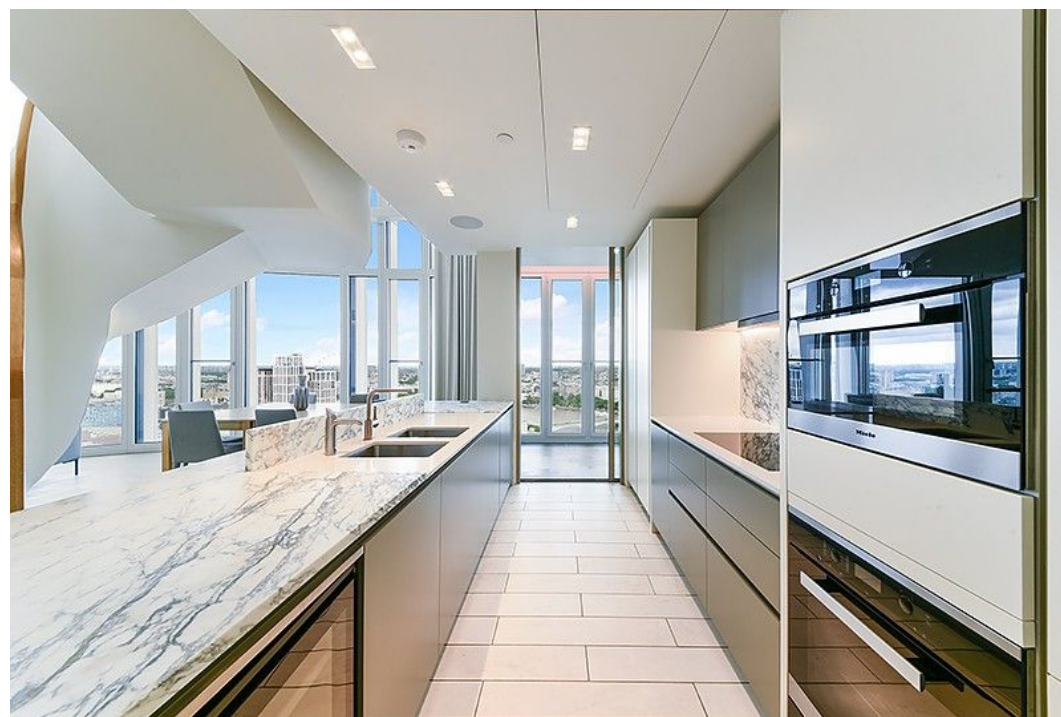





Location

Amenities include 24-hour concierge, residents' lounge, rooftop terrace, cinema, business suite with private meeting room, 20 metre swimming pool, gym and secure underground parking. 3 bedrooms, 3 bathrooms and additional cloakroom, dressing rooms, living area, kitchen and winter garden. Secure underground parking.

The nearest station is Southwark Station with the Jubilee Line (0.3 miles) followed by Blackfriars (0.5 miles) allowing easy access to Bond Street or Canary Wharf. Thames riverboats connect Bankside Pier to Embankment Pier. Local cultural amenities include the Tate Modern, Shakespeare's Globe and St Pauls Cathedral.



SOUTHBANK TOWER
 APPROXIMATE GROSS INTERNAL FLOOR AREA: **1992 SQ FT - 185.06 SQ M**
 (INCLUDING WINTER GARDEN)

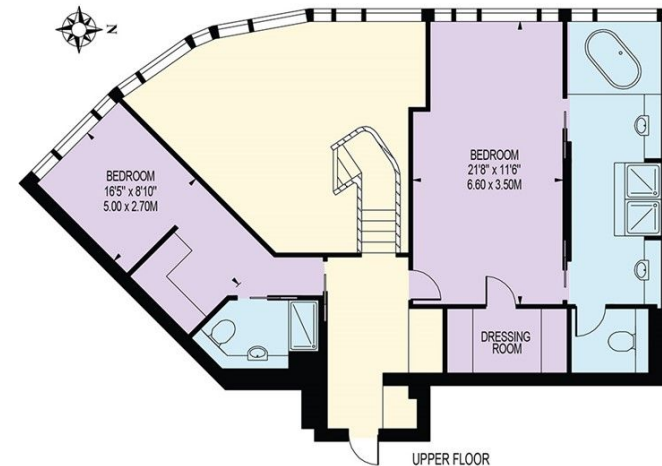

TWENTY THIRD FLOOR
 FOR ILLUSTRATION PURPOSES ONLY

THIS FLOOR PLAN SHOULD BE USED AS A GENERAL OUTLINE FOR GUIDANCE ONLY AND DOES NOT CONSTITUTE IN WHOLE OR IN PART AN OFFER OR CONTRACT. ANY INTENDING PURCHASER OR LESSEE SHOULD SATISFY THEMSELVES BY INSPECTION, SEARCHES, ENQUIRIES AND FULL SURVEY AS TO THE CORRECTNESS OF EACH STATEMENT. ANY AREAS, MEASUREMENTS OR DISTANCES QUOTED ARE APPROXIMATE AND SHOULD NOT BE USED TO VALUE A PROPERTY OR BE THE BASIS OF ANY SALE OR LET.

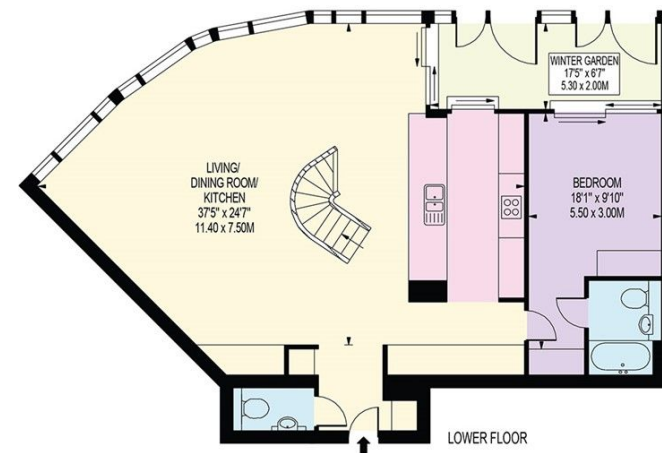

Knight Frank
Southbank & Tower Bridge

Lettings
 189 Tower Bridge Rd
 London SE1 2UP
knightfrank.co.uk

I would be delighted to tell you more
Oliver Hepplewhite
 +44 20 3697 8244
oliver.hepplewhite@knightfrank.com



All potential tenants should be advised that, as well as rent a holding deposit will be payable which is equal to one week's rent (if an AST) and two weeks' rent (if not an AST), a tenancy deposit will also be payable which is equal to 6 weeks' rent (if not an AST and/or the annual rent is over £50,000), or 5 weeks' rent (if an AST and/or the annual rent is below £50,000). If the landlord agrees to you having a pet you may be required to pay a higher deposit (if not an AST) or higher weekly rent (if an AST). An administration fee of £288 and referencing fees of £60 per person will also apply when renting a property (if not an AST). (All fees shown are inclusive of VAT). For other fees that might apply, please ask us or visit www.knightfrank.co.uk/tenantfees. Please note that the material information above is provided to Knight Frank by third parties and is provided here as a guide only. Some of the information provided (such as the rent, deposit or length of tenancy) is subject to change, depending on offers received by the landlord. While Knight Frank has taken steps to verify this information, we advise you to confirm the details of any such material information prior to any offer for the tenancy being submitted. If we are informed of changes to this information by the landlord, we will use all reasonable endeavours to update this as soon as practical. Fixtures and fittings: Carpets, curtains, light fittings and other items fixed to the property (and not fixed to the property) belonging to the landlord are included in any tenancy as evidenced in the inventory, unless specifically noted otherwise. All those items regarded as tenant's fixtures and fittings, are specifically excluded from any tenancy and will not be evidenced in the inventory. Important Notice: 1. Particulars: These particulars are not an offer or contract, nor part of one. You should not rely on statements by Knight Frank LLP in the particulars or by word of mouth or in writing ("information") as being factually accurate about the property, its condition or its value. Neither Knight Frank LLP nor any joint agent has any authority to make any representations about the property, and accordingly any information given is entirely without responsibility on the part of the agents, seller(s) or lessor(s). 2. Photos, Videos etc: The photographs, property videos and virtual viewings etc. show only certain parts of the property as they appeared at the time they were taken. Areas, measurements and distances given are approximate only. 3. Regulations etc: Any reference to alterations to, or use of, any part of the property does not mean that any necessary planning, building regulations or other consent has been obtained. A buyer or lessee must find out by inspection or in other ways that these matters have been properly dealt with and that all information is correct. 4. VAT: The VAT position relating to the property may change without notice. 5. To find out how we process Personal Data, please refer to our Group Privacy Statement and other notices at <https://www.knightfrank.com/legals/privacy-statement>. Particulars dated November 2020. Photographs and videos dated November 2020. Knight Frank is the trading name of Knight Frank LLP. Knight Frank LLP is a limited liability partnership registered in England and Wales with registered number OC305934. Our registered office is at 55 Baker Street, London W1U 8AN where you may look at a list of members' names. If we use the term 'partner' when referring to one of our representatives, that person will either be a member, employee, worker or consultant of Knight Frank LLP and not a partner in a partnership. If you do not want us to contact you further about our services then please contact us by either calling 020 3544 0692, email to marketing.help@knightfrank.com or post to our UK Residential Marketing Manager at our registered office (above) providing your name and address.