



Sandringham House, Earl's Way, London **SE1**

---

# Sandringham House, London SE1

This sixth floor apartment is elegant in style and is light and bright throughout. Off the entrance hallway is storage space and cloakroom that leads through to a minimalist style kitchen with stone finished worktops and Miele integrated appliances. The reception room has double glazed windows and opens out onto a balcony to the rear of the property. The bedrooms are carpeted with NuSilk carpets and have large bespoke floor to ceiling wardrobes, whilst the master bedroom has its own dressing area and also has access to the balcony. The bathrooms are tiled throughout and both have baths. The apartment also includes comfort cooling, dimmable lighting system and built in speakers.



**Guide price:** £1269.23 per week

**Furniture:** Available furnished

**Minimum length of tenancy:** 12 months

**Deposit:** £7,615.38

**Local authority:** London Borough of Southwark

**Council tax band:** F











## Location

Residents will benefit from exceptional onsite amenities, including attractive communal gardens with Water Clock Fountain, bike storage, concierge, spa facilities with sauna, steam room and swimming pool, gymnasium and business lounge.

Prime central London location on the banks of the river Thames between Tower Bridge and More London, less than 0.25 miles from the City of London financial district. The nearest Underground station is London Bridge 0.6 miles (Northern and Jubilee lines and trains to Brighton, Littlehampton and Sevenoaks). Tower Hill is 1.3 miles (District and Circle lines). All times and distances quoted are approximate.



# SANDRINGHAM HOUSE

APPROXIMATE GROSS INTERNAL FLOOR AREA: 1206 SQ FT - 112.04 SQ M

## SIXTH FLOOR

FOR ILLUSTRATION PURPOSES ONLY

THIS FLOOR PLAN SHOULD BE USED AS A GENERAL OUTLINE FOR GUIDANCE ONLY AND DOES NOT CONSTITUTE IN WHOLE OR IN PART AN OFFER OR CONTRACT. ANY INTENDING PURCHASER OR LESSEE SHOULD SATISFY THEMSELVES BY INSPECTION, SEARCHES, ENQUIRIES AND FULL SURVEY AS TO THE CORRECTNESS OF EACH STATEMENT. ANY AREAS, MEASUREMENTS OR DISTANCES QUOTED ARE APPROXIMATE AND SHOULD NOT BE USED TO VALUE A PROPERTY OR BE THE BASIS OF ANY SALE OR LET.

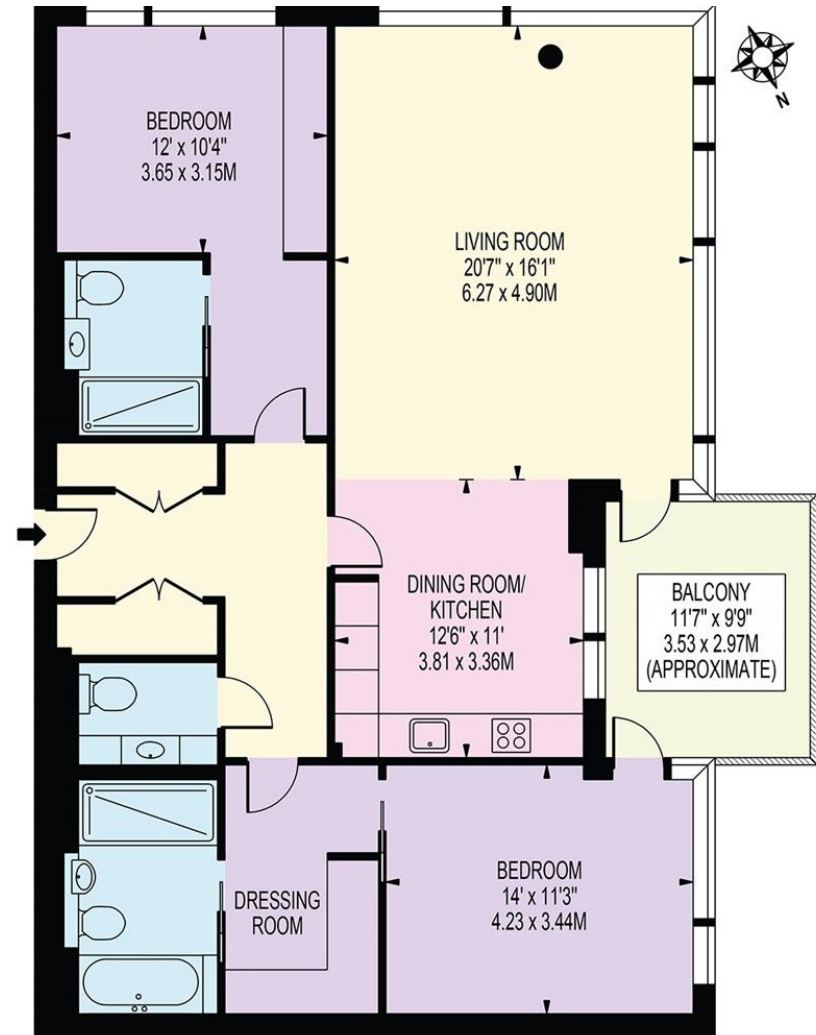

**Knight Frank**  
Southbank & Tower Bridge

Lettings  
189 Tower Bridge Rd  
London SE1 2UP

[knightfrank.co.uk](https://www.knightfrank.co.uk)

I would be delighted to tell you more

**Oliver Hepplewhite**  
+44 20 3697 8244

[oliver.hepplewhite@knightfrank.com](mailto:oliver.hepplewhite@knightfrank.com)



All potential tenants should be advised that, as well as rent a holding deposit will be payable which is equal to one week's rent (if an AST) and two weeks' rent (if not an AST), a tenancy deposit will also be payable which is equal to 6 weeks rent (if not an AST and/or the annual rent is over £50,000), or 5 weeks' rent (if an AST and/or the annual rent is below £50,000). If the landlord agrees to you having a pet you may be required to pay a higher deposit (if not an AST) or higher weekly rent (if an AST). An administration fee of £288 and referencing fees of £60 per person will also apply when renting a property (if not an AST). (All fees shown are inclusive of VAT.) For other fees that might apply, please ask us or visit [www.knightfrank.co.uk/tenantfees](https://www.knightfrank.co.uk/tenantfees). Please note that the material information above is provided to Knight Frank by third parties and is provided here as a guide only. Some of the information provided (such as the rent, deposit or length of tenancy) is subject to change, depending on offers received by the landlord. While Knight Frank has taken steps to verify this information, we advise you to confirm the details of any such material information prior to any offer for the tenancy being submitted. If we are informed of changes to this information by the landlord, we will use all reasonable endeavours to update this as soon as practical. Fixtures and fittings: Carpets, curtains, light fittings and other items fixed to the property (and not fixed to the property) belonging to the landlord are included in any tenancy as evidenced in the inventory, unless specifically noted otherwise. All those items regarded as tenant's fixtures and fittings, are specifically excluded from any tenancy and will not be evidenced in the inventory.

Important Notice: 1. Particulars: These particulars are not an offer or contract, nor part of one. You should not rely on statements by Knight Frank LLP in the particulars or by word of mouth or in writing ("information") as being factually accurate about the property, its condition or its value. Neither Knight Frank LLP nor any joint agent has any authority to make any representations about the property, and accordingly any information given is entirely without responsibility on the part of the agents, seller(s) or lessor(s). 2. Photos, Videos etc: The photographs, property videos and virtual viewings etc. show only certain parts of the property as they appeared at the time they were taken. Areas, measurements and distances given are approximate only. 3. Regulations etc: Any reference to alterations to, or use of, any part of the property does not mean that any necessary planning, building regulations or other consent has been obtained. A buyer or lessee must find out by inspection or in other ways that these matters have been properly dealt with and that all information is correct. 4. VAT: The VAT position relating to the property may change without notice. 5. To find out how we process Personal Data, please refer to our Group Privacy Statement and other notices at <https://www.knightfrank.com/legals/privacy-statement>. Particulars dated February 2020. Photographs and videos dated February 2020.

All information is correct at the time of going to print. Knight Frank is the trading name of Knight Frank LLP. Knight Frank LLP is a limited liability partnership registered in England and Wales with registered number OC305934. Our registered office is at 55 Baker Street, London W1U 8AN. We use the term 'partner' to refer to a member of Knight Frank LLP, or an employee or consultant. A list of members names of Knight Frank LLP may be inspected at our registered office. If you do not want us to contact you further about our services then please contact us by either calling 020 3544 0692, email to [marketing.help@knightfrank.com](mailto:marketing.help@knightfrank.com) or post to our UK Residential Marketing Manager at our registered office (above) providing your name and address.