



1 Casson Square, Southbank, **SE1**

1 Casson Square, Southbank London SE1

A stunning two bedroom apartment in One Casson Square situated by Jubilee Gardens, the London Eye and The River Thames. The property boasts a fully integrated kitchen with state of the art Miele appliances. A large reception room with floor to ceiling windows, principal bedroom has bespoke, full height wardrobes allowing for plenty of storage space and en suite bathroom.

The second double bedroom has built in storage and there is a separate family bathroom and storage cupboards to the hallway. Other benefits include a balcony with river views, triple glazed windows, underfloor heating and comfort cooling.



Guide price: £1,550 per week

Furniture: Available furnished

Minimum length of tenancy: 12 months

Deposit: Deposit: £9,300

Local authority: London Borough of Lambeth

Council tax band: G







Location

Residents also benefit from a wide range of five star facilities, including the Residents' lounge and meeting facilities, screening room and access to the private health and fitness club with gym, swimming pool and treatment rooms. One Casson Square has its own 24 hour concierge service as well as the Southbank Place 24 hour security staff.

In the heart of London's cultural district with the BFI IMAX, Southbank Centre, Royal Festival Hall, Old Vic Theatre, Hayward Gallery and National Theatre all nearby. Southbank Place benefits from an onsite entrance into Waterloo Station for the Jubilee, Northern, Bakerloo, Waterloo & City line and mainline trains.



TWENTY THIRD FLOOR
FOR ILLUSTRATION PURPOSES ONLY

THIS FLOOR PLAN SHOULD BE USED AS A GENERAL OUTLINE FOR GUIDANCE ONLY AND DOES NOT CONSTITUTE IN WHOLE OR IN PART AN OFFER OR CONTRACT.
ANY INTENDING PURCHASER OR LESSEE SHOULD SATISFY THEMSELVES BY INSPECTION, SEARCHES, ENQUIRIES AND FULL SURVEY AS TO THE CORRECTNESS OF EACH STATEMENT.
ANY AREAS, MEASUREMENTS OR DISTANCES QUOTED ARE APPROXIMATE AND SHOULD NOT BE USED TO VALUE A PROPERTY OR BE THE BASIS OF ANY SALE OR LET.

Knight Frank
Southbank & Tower Bridge

Lettings
189 Tower Bridge Rd
London SE1 2UP
knightfrank.co.uk

I would be delighted to tell you more
Oliver Hepplewhite
+44 20 3697 8244
oliver.hepplewhite@knightfrank.com

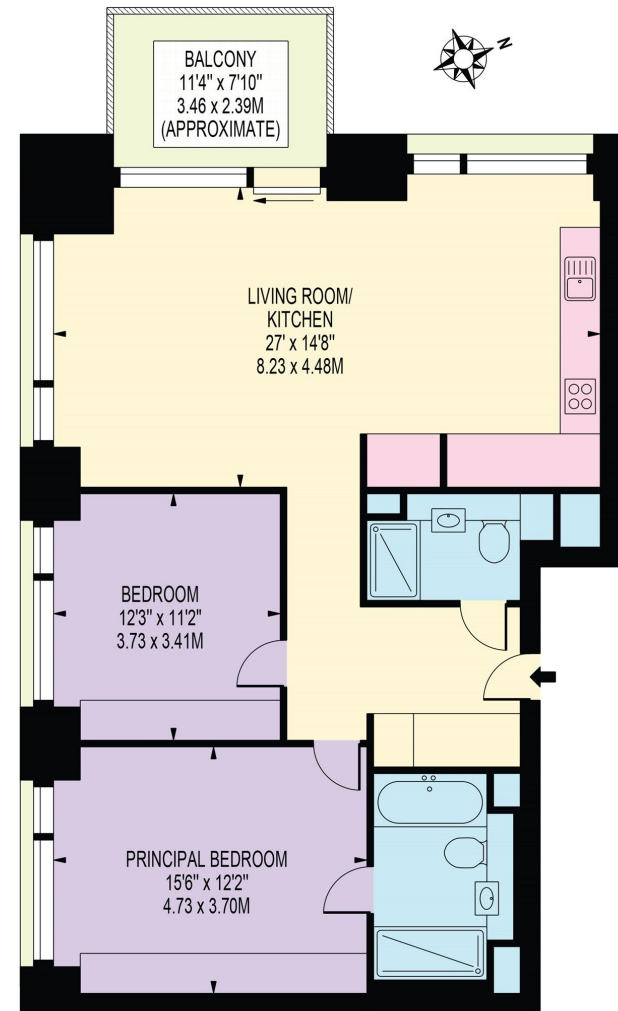

TWENTY THIRD FLOOR



All potential tenants should be advised that, as well as rent a holding deposit will be payable which is equal to one week's rent (if an AST) and two weeks' rent (if not an AST), a tenancy deposit will also be payable which is equal to 6 weeks' rent (if not an AST and/or the annual rent is over £50,000), or 5 weeks' rent (if an AST and/or the annual rent is below £50,000). If the landlord agrees to you having a pet you may be required to pay a higher deposit (if not an AST) or higher weekly rent (if an AST). An administration fee of £288 and referencing fees of £60 per person will also apply when renting a property (if not an AST). (All fees shown are inclusive of VAT.) For other fees that might apply, please ask us or visit www.knightfrank.co.uk/tenantfees. Please note that the material information above is provided to Knight Frank by third parties and is provided here as a guide only. Some of the information provided (such as the rent, deposit or length of tenancy) is subject to change, depending on offers received by the landlord. While Knight Frank has taken steps to verify this information, we advise you to confirm the details of any such material information prior to any offer for the tenancy being submitted. If we are informed of changes to this information by the landlord, we will use all reasonable endeavours to update this as soon as practical. Fixtures and fittings: Carpets, curtains, light fittings and other items fixed to the property (and not fixed to the property) belonging to the landlord are included in any tenancy as evidenced in the inventory, unless specifically noted otherwise. All those items regarded as tenant's fixtures and fittings, are specifically excluded from any tenancy and will not be evidenced in the inventory.

Important Notice: 1. Particulars: These particulars are not an offer or contract, nor part of one. You should not rely on statements by Knight Frank LLP in the particulars or by word of mouth or in writing ("information") as being factually accurate about the property, its condition or its value. Neither Knight Frank LLP nor any joint agent has any authority to make any representations about the property, and accordingly any information given is entirely without responsibility on the part of the agents, seller(s) or lessor(s). 2. Photos, Videos etc: The photographs, property videos and virtual viewings etc. show only certain parts of the property as they appeared at the time they were taken. Areas, measurements and distances given are approximate only. 3. Regulations etc: Any reference to alterations to, or use of, any part of the property does not mean that any necessary planning, building regulations or other consent has been obtained. A buyer or lessee must find out by inspection or in other ways that these matters have been properly dealt with and that all information is correct. 4. VAT: The VAT position relating to the property may change without notice. 5. To find out how we process Personal Data, please refer to our Group Privacy Statement and other notices at <https://www.knightfrank.com/legals/privacy-statement>. Particulars dated September 2023. Photographs and videos dated September 2023.

All information is correct at the time of going to print. Knight Frank is the trading name of Knight Frank LLP. Knight Frank LLP is a limited liability partnership registered in England and Wales with registered number OC305934. Our registered office is at 55 Baker Street, London W1U 8AN. We use the term 'partner' to refer to a member of Knight Frank LLP, or an employee or consultant. A list of members names of Knight Frank LLP may be inspected at our registered office. If you do not want us to contact you further about our services then please contact us by either calling 020 3544 0692, email to marketing.help@knightfrank.com or post to our UK Residential Marketing Manager at our registered office (above) providing your name and address.