

Gravelly Bottom Road, Maidstone, Kent





Gravelly Bottom Road, Kingswood, Maidstone, Kent

A fantastic five bedroom detached house that offers luxurious and spacious living nestled in a quiet rural location.



Tenure: Freehold

Local authority: Maidstone

Council tax band: G

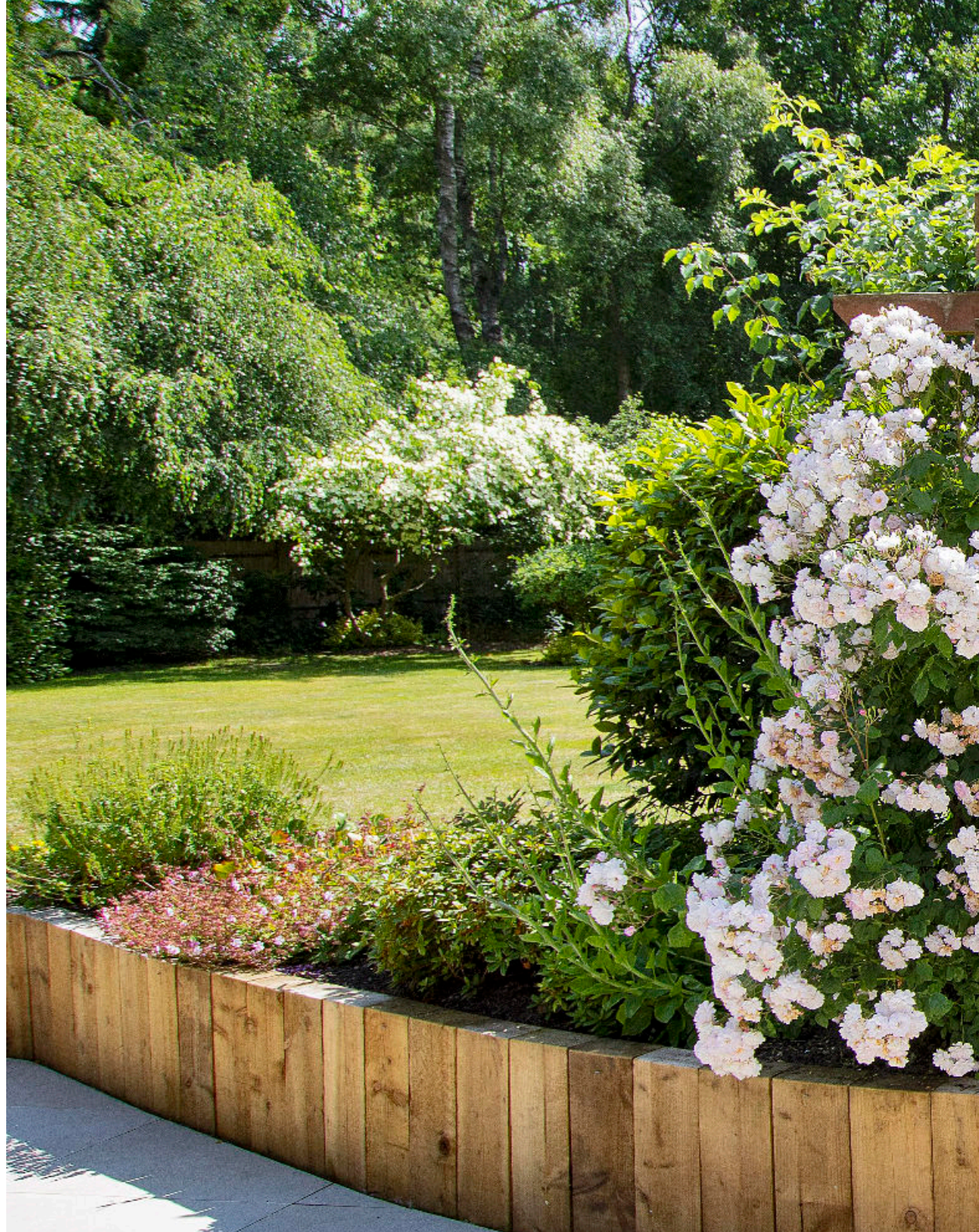



The Property

Set back from the road, you enter the property through electronic gates, the driveway leads you up towards the front of the house and gardens. As you step inside, you are greeted by a warm, bright and spacious hallway.

The ground floor has been thoughtfully laid out, featuring three reception rooms that cater to various needs. The dining room sets the stage for memorable family gatherings, while the sitting room offers a cosy retreat with comfortable seating and elegant decor. The family room provides a versatile space for leisure and entertainment. For those who require a dedicated workspace, the study offers a quiet and private area to work from home.

At the back of the house, the kitchen/breakfast room has been recently fitted with modern worktops, wall and base units, appliances and ample storage. Adjacent to the kitchen there is also a utility room. There is also a downstairs shower room and WC.





The First Floor

Upstairs, the property boasts five generously proportioned bedrooms.

The principle bedrooms offers spacious and comfortable living as well as a well luxurious en suite bathroom and balcony overlooking the garden.

The guest bedroom also has its own en suite. Three of the further bedrooms share a well-designed, modern family bathroom.



Garden and Grounds

The outdoor space is exceptional. Boasting a vast and well maintained south-facing garden. This expansive area offers tranquillity and serenity, providing ample space for outdoor activities, gardening or al fresco dining and entertaining on the recently updated patio area. The summer house adds another space to work from home or simply as a quiet retreat within the peaceful surroundings.

The Location

Kingswood is a sought after village on the outskirts of the county town of Maidstone and is just four miles distant from junction 8 of the M20 motorway network providing access to London and the coast.

The nearby villages of Lenham and Headcorn offer excellent rail links into either Charing Cross or London Victoria stations. Both Sutton Valence and Maidstone have a number of highly regarded schools for all ages.

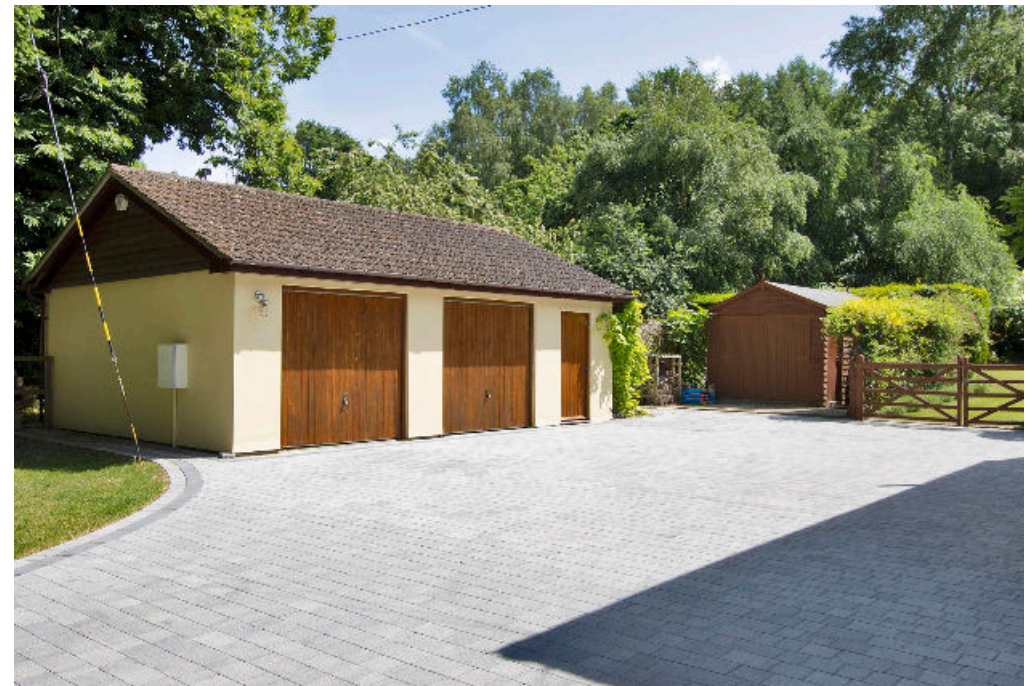

Approximate Gross Internal Floor Area
House - 265.2 sq m (2854 sq ft)
Garage - 44.0 sq m (473 sq ft)
Summerhouse - 19.8 sq m (213 sq ft)
Garden Store - 11.1 sq m (119 sq ft)

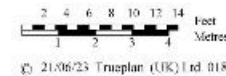
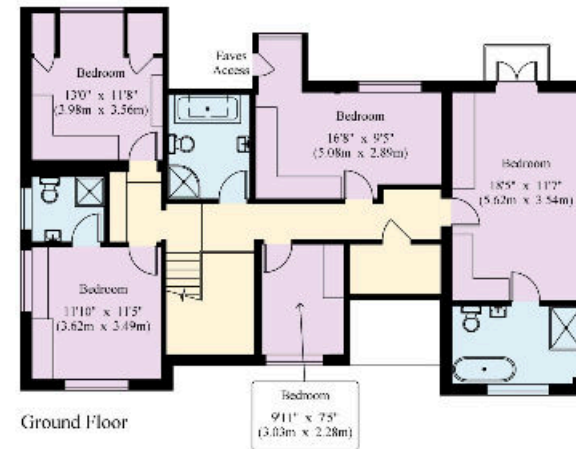
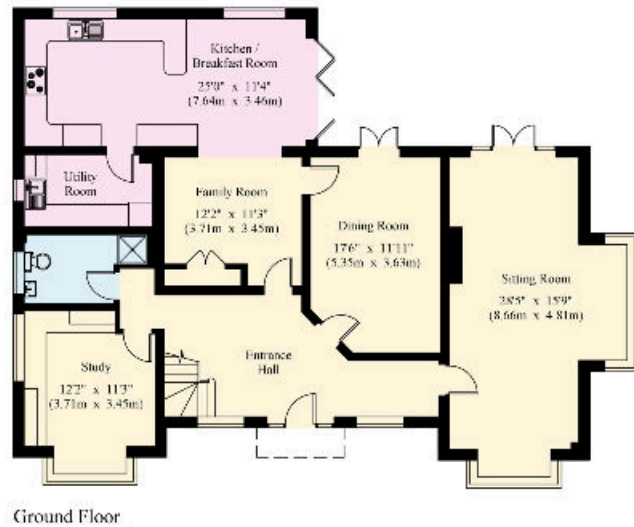
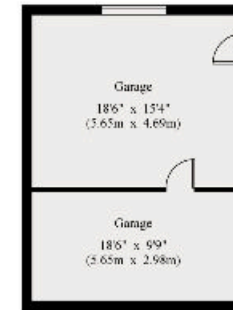
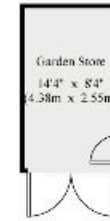
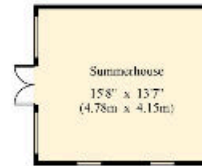

This plan is for guidance only and must not be relied upon as a statement of fact. Attention is drawn to the Important Notice on the last page of the text of the Particulars.

Knight Frank
Sevenoaks
 113-117 High Street
 Sevenoaks
 TN13 1UP
[knightfrank.co.uk](https://www.knightfrank.co.uk)

I would be delighted to tell you more
Oliver Streeter
 01732 744476
oliver.streeter@knightfrank.com



Fixtures and fittings: A list of the fitted carpets, curtains, light fittings and other items fixed to the property which are included in the sale (or may be available by separate negotiation) will be provided by the Seller's Solicitors.

Important Notice: 1. Particulars: These particulars are not an offer or contract, nor part of one. You should not rely on statements by Knight Frank LLP in the particulars or by word of mouth or in writing ("information") as being factually accurate about the property, its condition or its value. Neither Knight Frank LLP nor any joint agent has any authority to make any representations about the property, and accordingly any information given is entirely without responsibility on the part of the agents, seller(s) or lessor(s). 2. Photos, Videos etc: The photographs, property videos and virtual viewings etc. show only certain parts of the property as they appeared at the time they were taken. Areas, measurements and distances given are approximate only. 3. Regulations etc: Any reference to alterations to, or use of, any part of the property does not mean that any necessary planning, building regulations or other consent has been obtained. A buyer or lessee must find out by inspection or in other ways that these matters have been properly dealt with and that all information is correct. 4. VAT: The VAT position relating to the property may change without notice. 5. To find out how we process Personal Data, please refer to our Group Privacy Statement and other notices at <https://www.knightfrank.com/legals/privacy-statement>. Particulars dated October 2023. Photographs and videos dated July 2023.

Knight Frank is the trading name of Knight Frank LLP. Knight Frank LLP is a limited liability partnership registered in England and Wales with registered number OC305934. Our registered office is at 55 Baker Street, London W1U 8AN where you may look at a list of members' names. If we use the term 'partner' when referring to one of our representatives, that person will either be a member, employee, worker or consultant of Knight Frank LLP and not a partner in a partnership. If you do not want us to contact you further about our services then please contact us by either calling 020 3544 0692, email to marketing.help@knightfrank.com or post to our UK Residential Marketing Manager at our registered office (above) providing your name and address.

