



SILVERWOOD
GRASSY LANE, SEVENOAKS



SILVERWOOD GRASSY LANE, SEVENOAKS

An impressive detached family house situated on the south-side of Sevenoaks within walking distance of the High Street, main line station and many well-regarded schools.



5-6



3



4

EPC

D



Local Authority: Sevenoaks District Council

Council Tax band: H

Tenure: Freehold



THE PROPERTY

The property provides well-proportioned accommodation extending to almost 5,000 sq ft. The property is well-presented and has been fitted throughout with bespoke joinery by Grants of Sevenoaks. On the ground floor there is an excellent balance between formal and informal living including a spacious kitchen / breakfast area with adjacent family room along with a dining room with adjoining sitting room. Of particular note is the elegant Amdega conservatory with impressive temperature controlled wine cellar below. There is also a lift serving the ground and first floors. On the first floor the principal bedroom enjoys delightful views over the garden and benefits from a walk-in dressing room and well-appointed en suite bathroom. There are four further bedrooms, one with en suite shower room and a family bathroom serving the other bedrooms. The sixth bedroom is currently used as a study with fitted shelving and cupboard storage space.











GARDENS AND GROUNDS SITUATION

Externally the property is set back from the road and enjoys a commanding position. To the front is an area of lawn with a gravel path leading towards steps ascending to the property. There are also a number of mature trees which provide excellent screening from the road. The property is approached via double gates with a block paved drive providing parking for several cars along with an integral double garage. To the rear is a delightful west facing garden principally laid to lawn and bordered by mature trees and hedging providing an excellent degree of privacy. There is also an attractive stone paved terrace along with a summerhouse and sauna cabin.



The property is situated in a highly sought-after residential location on the favoured south side of Sevenoaks and is well-placed for access to Sevenoaks High Street being 0.9 mile away. Sevenoaks station with its mainline links to London Bridge, Waterloo East and Charing Cross is 1.6 miles. The property is well-placed for the M25 motorway at junction 5 being 3.6 miles away providing links to the national motorway networks, Gatwick, Heathrow and Stansted airports and London. There are numerous excellent schools in the local vicinity both in the private and state sectors. (Distances are approximate)



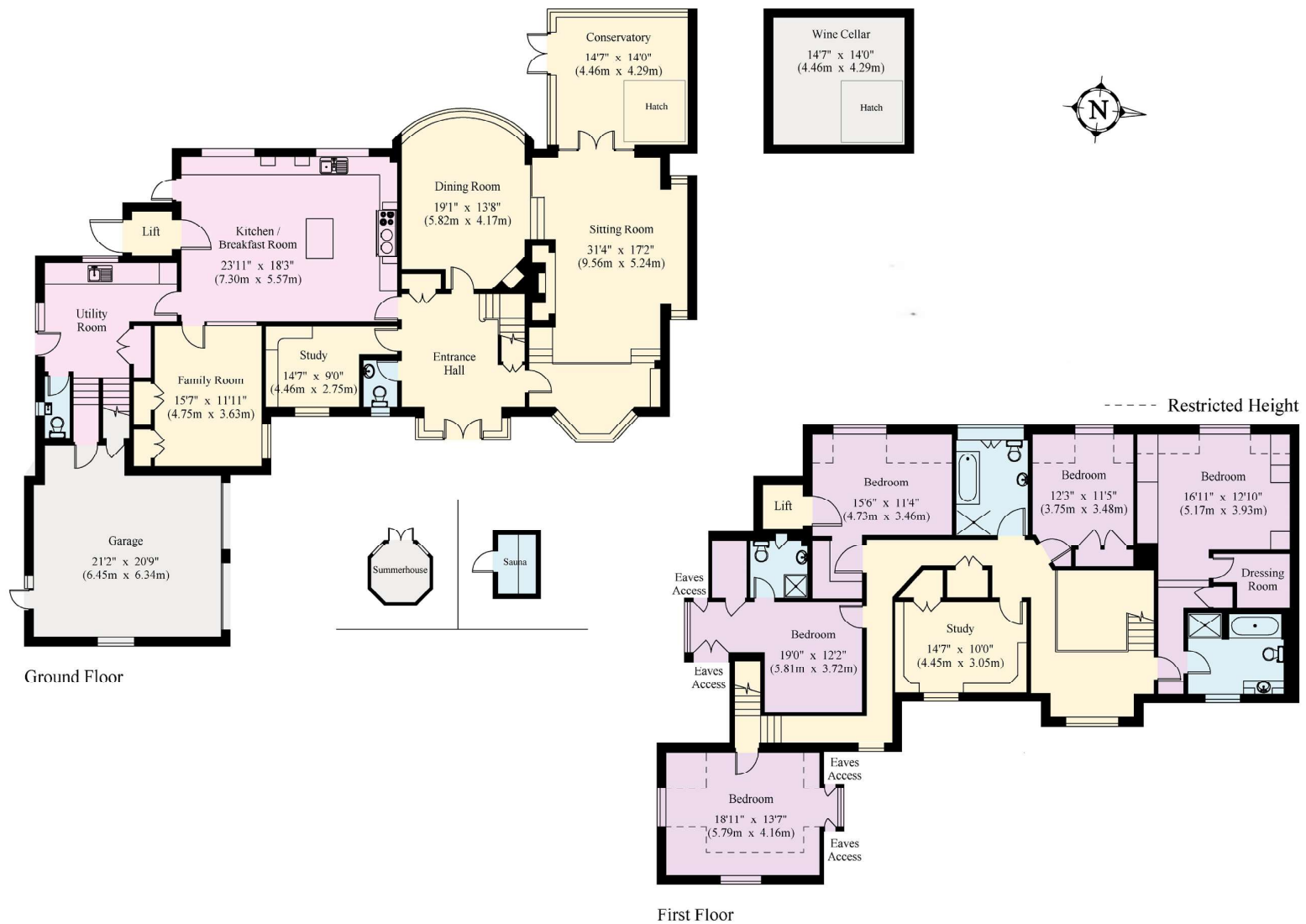

Approximate Gross Internal Area = 461.4 sq m / 4966 sq ft

This plan is for layout guidance only. Not drawn to scale unless stated. Windows and door openings are approximate. Whilst every care is taken in the preparation of this plan, please check all dimensions, shapes and compass bearings before making any decisions reliant upon them. (ID767266)

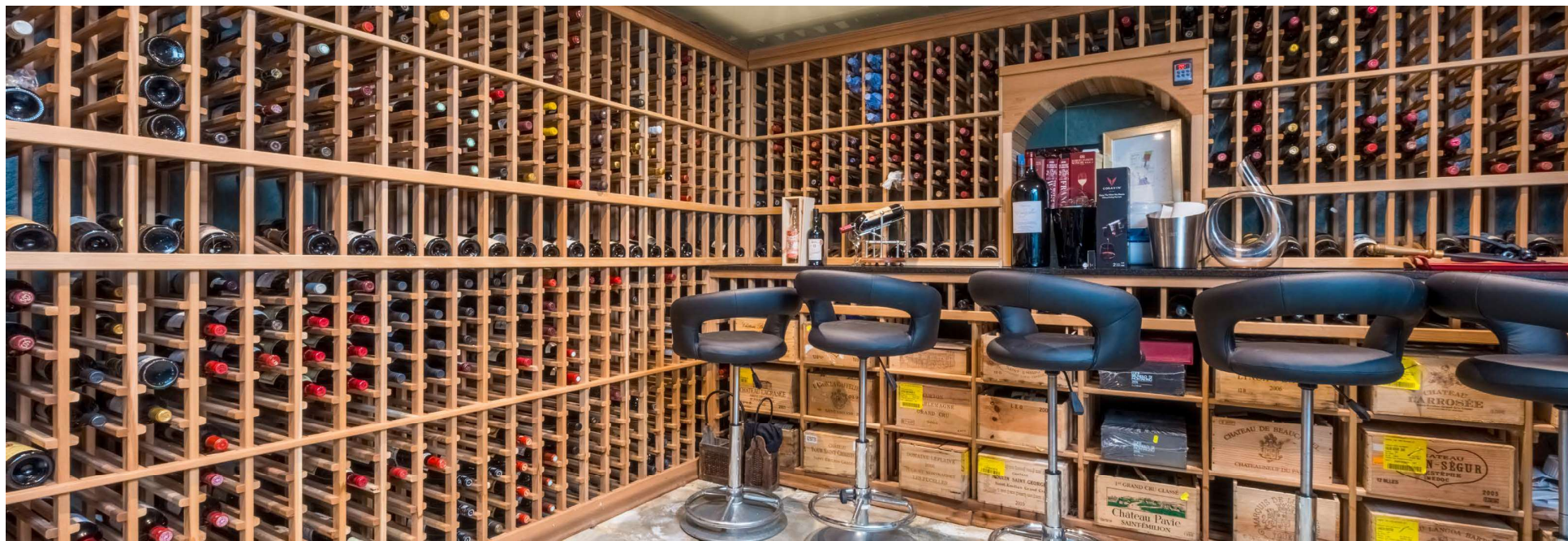

James Storey

01732 744 465

james.storey@knightfrank.com

Knight Frank Sevenoaks

113 - 117 High Street

Sevenoaks, Kent, TN13 1UP

knightfrank.co.uk

Your partners in property

1. Particulars: These particulars are not an offer or contract, nor part of one. You should not rely on statements given by Knight Frank in the particulars, by word of mouth or in writing ("information") as being factually accurate about the property, its condition or its value. Neither Knight Frank nor any joint agent has any authority to make any representations about the property, and accordingly any information given is entirely without responsibility on the part of Knight Frank. 2. Material Information: Please note that the material information is provided to Knight Frank by third parties and is provided here as a guide only. While Knight Frank has taken steps to verify this information, we advise you to confirm the details of any such material information prior to any offer being submitted. If we are informed of changes to this information by the seller or another third party, we will use reasonable endeavours to update this as soon as practical. 3. Photos, Videos etc: The photographs, property videos and virtual viewings etc. show only certain parts of the property as they appeared at the time they were taken. Areas, measurements and distances given are approximate only. 4. Regulations etc: Any reference to alterations to, or use of, any part of the property does not mean that any necessary planning, building regulations or other consent has been obtained. A buyer must find out by inspection or in other ways that these matters have been properly dealt with and that all information is correct. 5. Fixtures and fittings: A list of the fitted carpets, curtains, light fittings and other items fixed to the property which are included in the sale (or may be available by separate negotiation) will be provided by the Seller's Solicitors. 6. VAT: The VAT position relating to the property may change without notice. 7. To find out how we process Personal Data, please refer to our Group Privacy Statement and other notices at <https://www.knightfrank.com/legals/privacy-statement>.

Particulars dated October 2025. Photographs and videos dated October 2025. All information is correct at the time of going to print. Knight Frank is the trading name of Knight Frank LLP. Knight Frank LLP is a limited liability partnership registered in England and Wales with registered number OC305934. Our registered office is at 55 Baker Street, London W1U 8AN. We use the term 'partner' to refer to a member of Knight Frank LLP, or an employee or consultant. A list of members names of Knight Frank LLP may be inspected at our registered office. If you do not want us to contact you further about our services then please contact us by either calling 020 3544 0692, email to marketing.help@knightfrank.com or post to our UK Residential Marketing Manager at our registered office (above) providing your name and address.

