



Old Soar Road, Plaxtol, Sevenoaks

---







A superbly extended and refurbished family home with countryside views.

---

Located in an idyllic position on the outskirts of Plaxtol, the property has had a superb refurbishment.

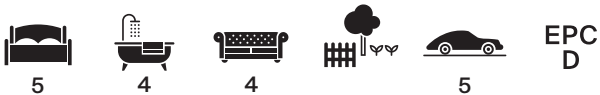

**Tenure:** Freehold

**Local authority:** Tonbridge & Malling Borough Council

**Council tax band:** E





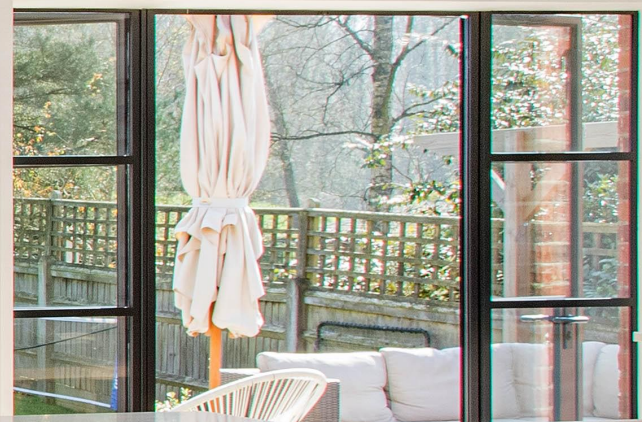



## The Property

An attractive and substantially extended detached Victorian cottage. The current vendors have undertaken a complete refurbishment and of particular note is the stunning vaulted kitchen/breakfast room opening into the vaulted dining room. They have recently completed the erection of a detached barn style open garage and store.

The front door opens to the hall with feature tiled floor. The majority of the accommodation on the ground floor is open plan offer enormous versatility. The sitting room has a wood burning stove and feature parquet flooring which runs throughout most of the ground floor. The vaulted kitchen/breakfast room is to the rear overlooking the garden and fitted with a comprehensive range of wall and base units together with island. It is open to the vaulted dining room with French doors to the rear terrace.

Pocket doors divide the open plan area from the double aspect family room, again with woodburning stove. There is a useful study, utility room and a shower room.

On the first floor are 4 bedrooms, one benefitting from an en suite and there is a well-appointed family bathroom with freestanding roll-top bath. The second floor forms the principle bedroom suite with bedroom, bathroom and dressing room.

## Gardens and Grounds

Externally the house has off road parking and recently constructed open barn style garage and store.

The gardens are a delightful feature, laid predominantly to lawn and bordered by mature hedging. It backs on to farmland which is a lovely setting.







On the first floor are 4 bedrooms, one benefitting from an en suite and there is a well-appointed family bathroom with freestanding roll-top bath.







The property is conveniently placed for Junction 3 of the M20/M26 at Wrotham, providing links to the national motorway network, Channel Tunnel, Kent Coast and London, Gatwick, Heathrow and Stansted airports.

## Location

The house is situated in a delightful rural position 1.4 miles from the centre of the sought-after village of Plaxtol. A more comprehensive range of shops and restaurants can be found at Tonbridge and Sevenoaks, 5.5 miles and 8.9 miles respectively. Borough Green, serving day to day amenities and mainline station is 2.5 miles with main line links to London Victoria. There are numerous schools in the area including Plaxtol Primary School. Public and private schools in Sevenoaks, Tonbridge and Tunbridge Wells.





**Approximate Gross Internal Floor**  
**House - Gross Internal Area : 257.1 sq.m (2767 sq.ft)**  
**Garage - Gross Internal Area : 27.1 sq.m (291 sq.ft.)**

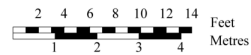
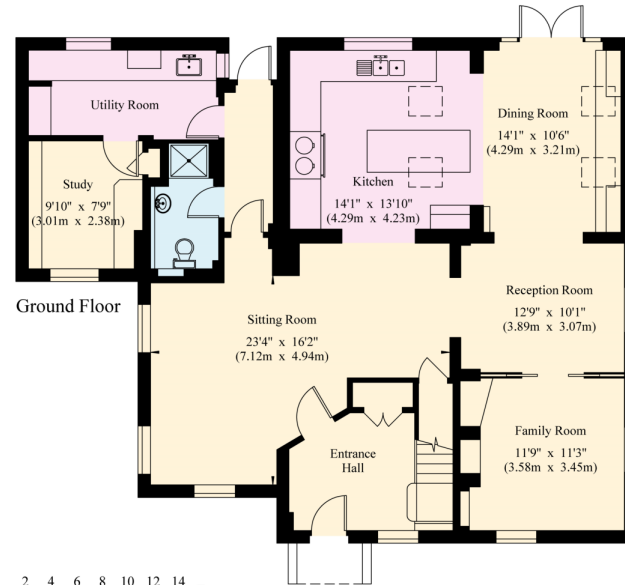
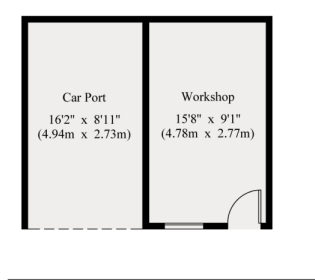

© 09/05/18 Trueplan (UK) Ltd. 01892 614 881

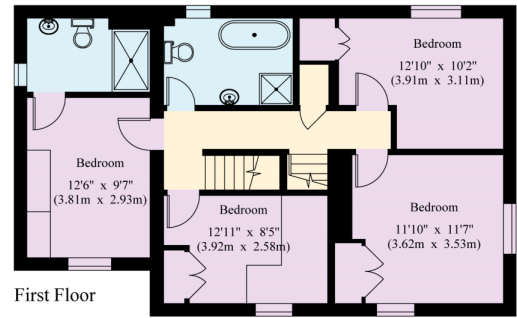
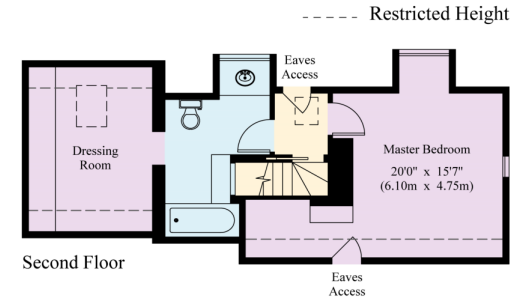

This plan is for guidance only and must not be relied upon as a statement of fact. Attention is drawn to the Important Notice on the last page of the text of the Particulars.

**Knight Frank**  
**Sevenoaks**  
 113-117 High Street  
 Sevenoaks  
 TN13 1UP  
[knightfrank.co.uk](http://knightfrank.co.uk)

I would be delighted to tell you more  
**Matthew Hodder-Williams**  
 01732 744460  
[matthew.hodder-williams@knightfrank.com](mailto:matthew.hodder-williams@knightfrank.com)



Fixtures and fittings: A list of the fitted carpets, curtains, light fittings and other items fixed to the property which are included in the sale (or may be available by separate negotiation) will be provided by the Seller's Solicitors.

Important Notice: 1. Particulars: These particulars are not an offer or contract, nor part of one. You should not rely on statements by Knight Frank LLP in the particulars or by word of mouth or in writing ("information") as being factually accurate about the property, its condition or its value. Neither Knight Frank LLP nor any joint agent has any authority to make any representations about the property, and accordingly any information given is entirely without responsibility on the part of the agents, seller(s) or lessor(s). 2. Photos, Videos etc: The photographs, property videos and virtual viewings etc. show only certain parts of the property as they appeared at the time they were taken. Areas, measurements and distances given are approximate only. 3. Regulations etc: Any reference to alterations to, or use of, any part of the property does not mean that any necessary planning, building regulations or other consent has been obtained. A buyer or lessee must find out by inspection or in other ways that these matters have been properly dealt with and that all information is correct. 4. VAT: The VAT position relating to the property may change without notice. 5. To find out how we process Personal Data, please refer to our Group Privacy Statement and other notices at <https://www.knightfrank.com/legals/privacy-statement>. Particulars dated September 2023. Photographs and videos dated August 2023.

All information is correct at the time of going to print. Knight Frank is the trading name of Knight Frank LLP. Knight Frank LLP is a limited liability partnership registered in England and Wales with registered number OC305934. Our registered office is at 55 Baker Street, London W1U 8AN. We use the term 'partner' to refer to a member of Knight Frank LLP, or an employee or consultant. A list of members names of Knight Frank LLP may be inspected at our registered office. If you do not want us to contact you further about our services then please contact us by either calling 020 3544 0692, email to [marketing.help@knightfrank.com](mailto:marketing.help@knightfrank.com) or post to our UK Residential Marketing Manager at our registered office (above) providing your name and address.



