Donhead St. Andrew, Shaftesbury

APPROXIMATE GROSS INTERNAL FLOOR AREA
Main House = 470sq.m (5,057sq.ft)
Carport = 36sq.m (383sq.ft)
Outbuilding = 71sq.m (767sq.ft)
Total = 577sq.m (6,207sq.ft)

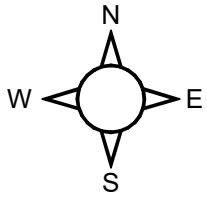

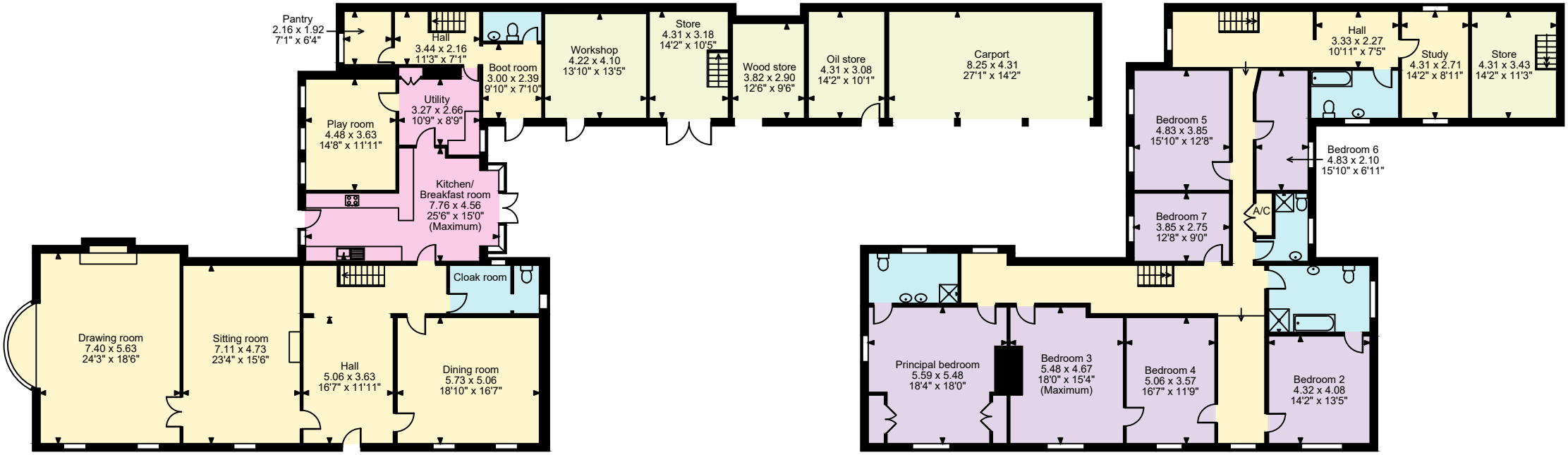

ground floor

first floor

© ehouse. Unauthorised reproduction prohibited. Drawing ref. dig/8589353/SS