



Little Broomcroft, Kenley, Shropshire **SY5**

Little Broomcroft, Shropshire SY5 6NQ

Little Broomcroft is located in the charming hamlet of Kenley with views towards Wenlock Edge. Kenley is situated between the two bustling market towns of Much Wenlock and Church Stretton, both with a wide range of bespoke shops, public houses and restaurants and within easy access to the county town of Shrewsbury and the commercial centre of Telford.

Shropshire is noted for its schooling within both the state and private sector. Locally, primary schools are found in Harnage and Church Preen, with secondary schooling in Much Wenlock. Nearby private schooling includes Prestfelde Preparatory, Old Hall Preparatory, Shrewsbury School, Shrewsbury High School and Wrekin College.

Road communications are good with the A458 linking to the A5 which runs north to Oswestry and Chester while the M54 from Telford links to Birmingham and the national motorway network. Train stations can be found at Telford, Shrewsbury and Church Stretton, with a regular services to Birmingham and London.

Directions (SY5 6NQ)

From Shrewsbury, take the A458 towards Much Wenlock, passing through Cross Houses and Cressage. Turn right at the first Harley junction, then right again towards Harley and Kenley. Continue for about 1 mile; the property is on the right. W3W: [committee.zebra.searches](https://www.zebra.com/committees)



Little Broomcroft

An exceptionally designed and versatile contemporary barn conversion with uninterrupted views of Wenlock edge standing in around 3.03 acres of grounds and woodland. Under the current ownership, the property has undergone an extensive scheme of works to reconfigure and renovate the accommodation, resulting in an exceptional contemporary home.

Clad in larch and with frameless windows, the property blends subtly into its surroundings. Internally, there is an abundance of entertaining and living space finished with clean stylish lines and underfloor heating throughout. An automated Lutron lighting and hidden-blinds system is found throughout most of the property. A spacious entrance hallway with extensive built in storage gives access to a high-performance home cinema, along with two double bedrooms (one en suite) and the luxurious principal bedroom which enjoys a large dressing room and en suite shower room. A W.C. and walk-in store completes this part of the property.





Accessed via a rear staircase from the living quarters above is generous office and plant room, an external door provides access to the enclosed rear garden.

A striking glass panelled staircase rises to the first floor where full height windows framing the south easterly vistas are spectacularly dominating. This vast reception room is at the heart of the home offering extensive living and dining spaces, along with kitchen facilities. Two sets of sliding doors retract to create a covered terrace style area. The kitchen is fitted with bespoke minimalistic cabinetry crafted by Pluck in a carefully curated bold pallet. It features extensive storage, a range of integral Smeg appliances and a large breakfast island.

Towards the far end of this impressive space are two double bedrooms with en suite facilities and a walk-in store.



Little Broomcroft

Approximate Gross Internal Floor Area

Main House 309 sq m / 3327 sq ft

Bike, Garden Store & Workshop 61 sq m / 656 sq ft

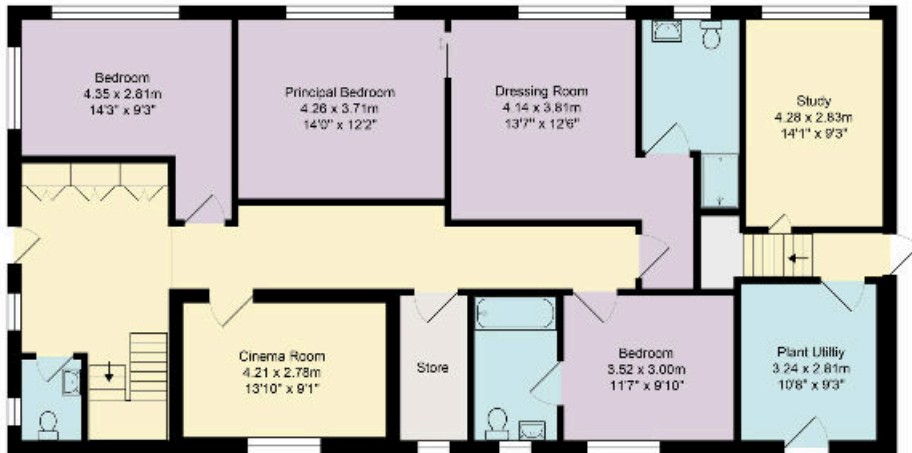

Ground Floor



First Floor

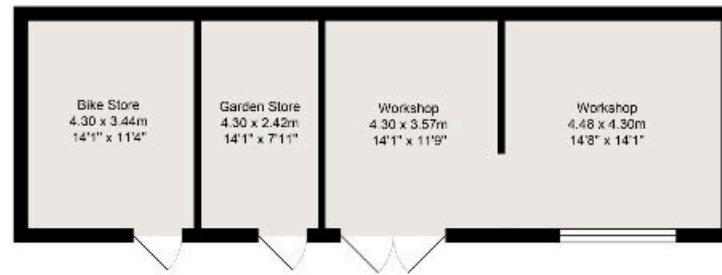

Bike, Garden Store & Workshop



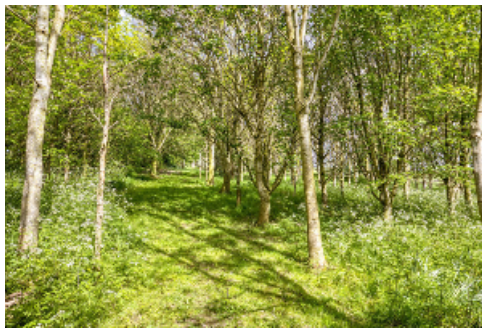

Follow woodland paths to a scenic open area with views of The Wrekin.



Gardens and Grounds

The immediate gardens at Little Broomcroft have been landscaped to create formal structure with raised beds enclosing an area of lawn and terrace.

Beyond the garden an enchanting copse of Silver Birch, Ash, Cherry and other specimen trees gradually rises up the brow of the hill. Walkways meander through the avenues to a glade where views open out towards The Wrekin. A tarmac driveway sweeps past the house to an area of hardstanding providing parking for several vehicles. Within the grounds is a large outbuilding currently used as a workshop, garden and general store.

Planning permission was granted in 2021 for the construction of a detached garage block (planning reference TBC).

Agents note

The audio-visual equipment is not included in the sale.

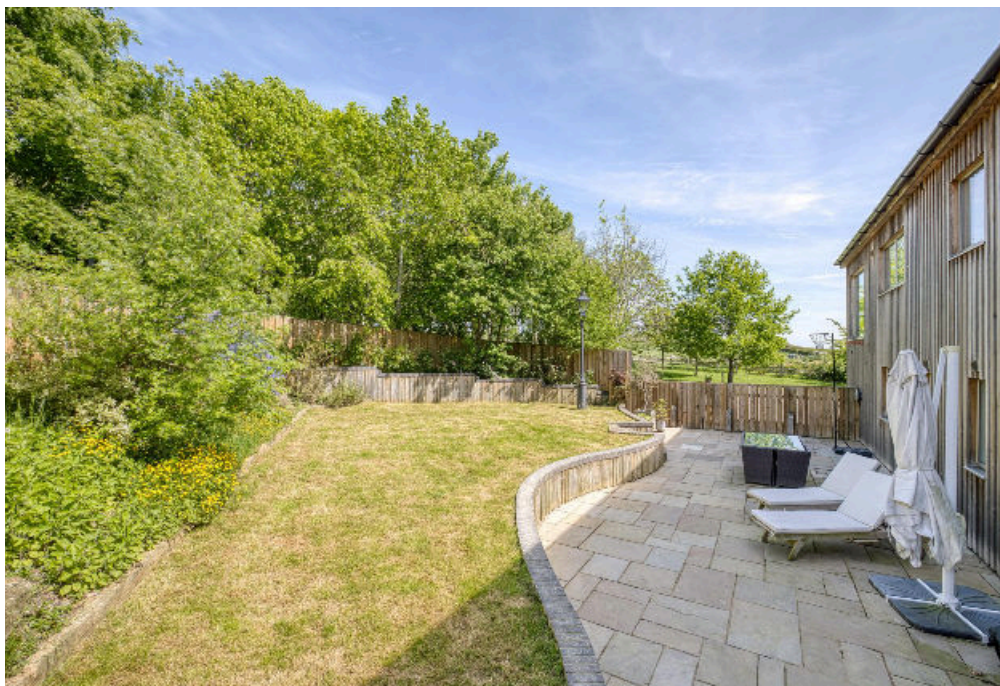

Property Information

Tenure: Freehold

Services: Electric car charger. PV Solar panels. Ground source heat pump. Private water via a bore hole. Private drainage via a septic tank. Mains electricity.

Local Authority: Shropshire County Council

Council Tax Band: Band F

Viewings

Viewings strictly by appointment via the selling agents. Knight Frank 01743 664200 or Strutt & Parker 01743 284200.



Total Area (1.29 ha/ 3.18 ac)

Little Broomcroft

Location SJ 569 012
Scale 1:1,750 @ A4
Drawing No. Y21698-01L
Date 07.03.24



Based on Ordnance Survey 1:2,500
mapping with the permission of
the Controller of HMSO
©Crown Copyright
Licence No. VA 100033416



Knight Frank

9 College Hill
Shrewsbury
SY1 1LZ

shrewsbury@knightfrank.com

[knightfrank.co.uk](https://www.knightfrank.co.uk)



Strutt & Parker

Theatre Royal
14 Shoplatch
Shrewsbury
SY1 1HR

01743 284200
shrewsbury@struttandparker.com

[struttandparker.com](https://www.struttandparker.com)



Fixtures and fittings: A list of the fitted carpets, curtains, light fittings and other items fixed to the property which are included in the sale (or may be available by separate negotiation) will be provided by the Seller's Solicitors.

Important Notice: 1. Particulars: These particulars are not an offer or contract, nor part of one. You should not rely on statements by Knight Frank LLP in the particulars or by word of mouth or in writing ("information") as being factually accurate about the property, its condition or its value. Neither Knight Frank LLP nor any joint agent has any authority to make any representations about the property, and accordingly any information given is entirely without responsibility on the part of the agents, seller(s) or lessor(s). 2. Photos, Videos etc: The photographs, property videos and virtual viewings etc. show only certain parts of the property as they appeared at the time they were taken. Areas, measurements and distances given are approximate only. 3. Regulations etc: Any reference to alterations to, or use of, any part of the property does not mean that any necessary planning, building regulations or other consent has been obtained. A buyer or lessee must find out by inspection or in other ways that these matters have been properly dealt with and that all information is correct. 4. VAT: The VAT position relating to the property may change without notice. 5. To find out how we process Personal Data, please refer to our Group Privacy Statement and other notices at <https://www.knightfrank.com/legals/privacy-statement>.

Particulars dated March 2024. Photographs and videos dated March 2024.

All information is correct at the time of going to print. Knight Frank is the trading name of Knight Frank LLP. Knight Frank LLP is a limited liability partnership registered in England and Wales with registered number OC305934. Our registered office is at 55 Baker Street, London W1U 8AN. We use the term 'partner' to refer to a member of Knight Frank LLP, or an employee or consultant. A list of members names of Knight Frank LLP may be inspected at our registered office. If you do not want us to contact you further about our services then please contact us by either calling 020 3544 0692, email to marketing.help@knightfrank.com or post to our UK Residential Marketing Manager at our registered office (above) providing your name and address.