

A photograph of a two-story white house with a classical portico supported by four columns. The house has white-framed windows and a decorative cornice. To the left, a brick building is partially visible. The foreground features a dark stone patio, a wooden fence, and green hedges. Trees and shrubs are scattered around the property. The sky is blue with some clouds.

Cavendish Avenue, St John's Wood NW8



Cavendish Avenue, St John's Wood NW8 **NW8**

An outstanding and luxuriously appointed low-built villa (8,635 sq ft / 802 sq m) positioned behind a gated entrance in the prestigious Cavendish Avenue of St John's Wood.

Built circa 2004, this super lateral house is a hidden gem with unparalleled accommodation for both living and entertaining. Step inside, and you'll be greeted by a property that is truly deceptive in its size and offerings. The lower ground floor is a haven for relaxation and fitness enthusiasts alike, featuring a spa area with a pool and jacuzzi, a separate gym, and a cinema room - perfect for unwinding or hosting gatherings.



Guide price: 14,950,000

Tenure: Freehold

Local authority: City of Westminster

Council tax band: H



ACCOMMODATION

Principal bedroom with two walk-in dressing rooms
Large bathroom and private terrace
Four further bedrooms
Two further en suite bathrooms
Two en suite shower rooms
Staff bedroom/bedroom six approached independently externally and via a secondary staircase internally with an en suite bathroom & kitchenette
Drawing room
Dining room
Family room
Study
Private screening room/media room
Leisure area incorporating a swimming pool and steam room & a shower/changing room
Large gymnasium/kitchen/breakfast room with an adjoining pantry
Utility room
Two guest cloakrooms

AMENITIES

Secure off street parking on the drive for two vehicles
The car lift provides access to a further two concealed parking spaces
Landscaped front garden and central courtyard garden
Three terraces
Secondary staircase
Staff kitchen off staff bedroom six
Multiple plant rooms

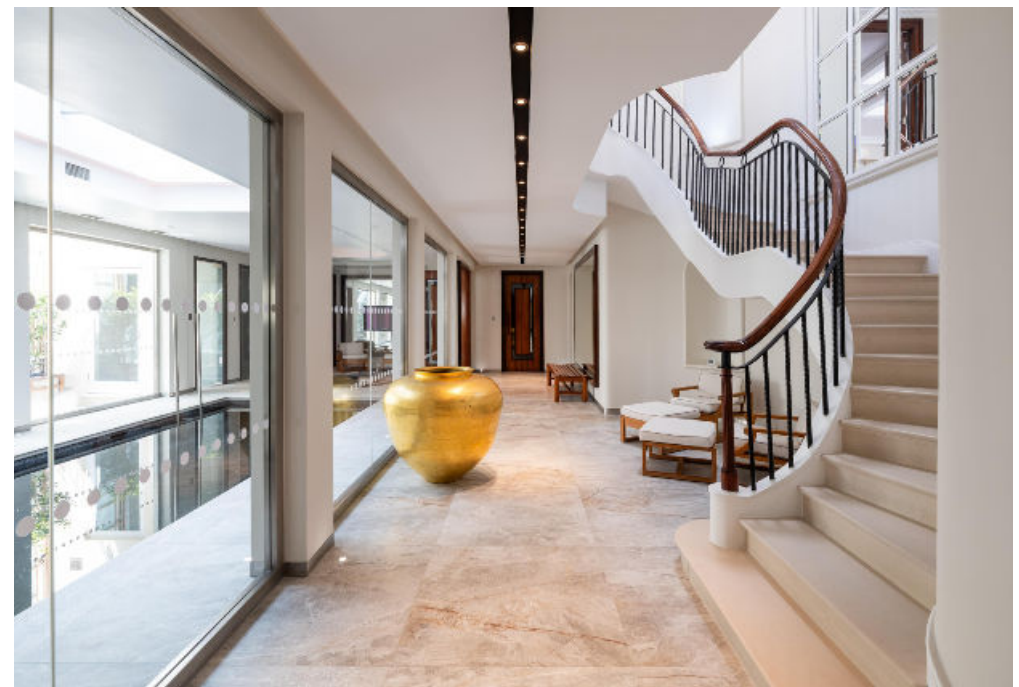



Location

Located in the heart of St John's Wood between Circus Road and Wellington Road, Cavendish Avenue provides a tranquil escape just moments from an abundance of amenities with numerous boutiques, restaurants and pavement cafes. St John's Wood Underground Station (Jubilee Line) provides swift access to Bond Street and the West End. Positioned near Lord's Cricket Ground and within 500 meters of the St John's Wood Underground Station, it is convenient for the American School in London (ASL), St John's Wood High Street, Regent's Park and the green open spaces of Primrose Hill.





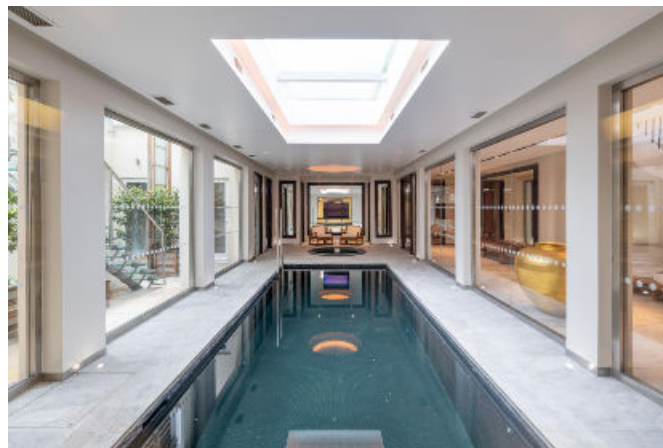



This plan is for guidance only and must not be relied upon as a statement of fact. Attention is drawn to the important notice on the last page of the text of the Particulars.

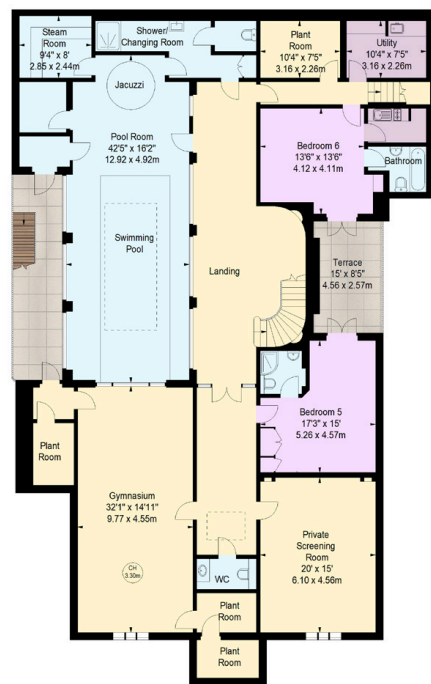

LOWER GROUND FLOOR

Key :
CH - Ceiling Height



GROUND FLOOR



FIRST FLOOR

Approximate Gross Internal Area:
8,635 sq. ft / 802.19 sq. m
(Including Void)
Void
53 sq. ft / 4.92 sq. m

Knight Frank
St John's Wood
5-7 Wellington Pl
London
NW8 7PB
[knightfrank.co.uk](https://www.knightfrank.co.uk)

We would be delighted to tell you more

Declan Selbo	Neir Gigi
+44 20 7586 2777	+44 20 7483 8334
declan.selbo@knightfrank.com	neir.gigi@knightfrank.com

CAVENDISH AVENUE LONDON NW8 | 11

Fixtures and fittings: A list of the fitted carpets, curtains, light fittings and other items fixed to the property which are included in the sale (or may be available by separate negotiation) will be provided by the Seller's Solicitors.

Important Notice: 1. Particulars: These particulars are not an offer or contract, nor part of one. You should not rely on statements by Knight Frank LLP in the particulars or by word of mouth or in writing ("information") as being factually accurate about the property, its condition or its value. Neither Knight Frank LLP nor any joint agent has any authority to make any representations about the property, and accordingly any information given is entirely without responsibility on the part of the agents, seller(s) or lessor(s). 2. Photos, Videos etc: The photographs, property videos and virtual viewings etc. show only certain parts of the property as they appeared at the time they were taken. Areas, measurements and distances given are approximate only. 3. Regulations etc: Any reference to alterations to, or use of, any part of the property does not mean that any necessary planning, building regulations or other consent has been obtained. A buyer or lessee must find out by inspection or in other ways that these matters have been properly dealt with and that all information is correct. 4. VAT: The VAT position relating to the property may change without notice. 5. To find out how we process Personal Data, please refer to our Group Privacy Statement and other notices at <https://www.knightfrank.com/legals/privacy-statement>.

Particulars dated June 2024. Photographs and videos dated June 2024.

All information is correct at the time of going to print. Knight Frank is the trading name of Knight Frank LLP. Knight Frank LLP is a limited liability partnership registered in England and Wales with registered number OC305934. Our registered office is at 55 Baker Street, London W1U 8AN. We use the term 'partner' to refer to a member of Knight Frank LLP, or an employee or consultant. A list of members names of Knight Frank LLP may be inspected at our registered office. If you do not want us to contact you further about our services then please contact us by either calling 020 3544 0692, email to marketing.help@knightfrank.com or post to our UK Residential Marketing Manager at our registered office (above) providing your name and address.

