



Wymondham Court, St John's Wood Park **NW8**



Wymondham Court

London NW8

This newly refurbished two bedroom apartment is set on the first floor of a small purpose built building in St John's Wood.

The property is bright and spacious throughout (approximately 1,297 sq ft) with accommodation comprising of an impressive reception/dining room, a separate fully integrated kitchen, and a principal bedroom with an en suite bathroom. In addition, there is a further double bedroom, a family bathroom and a guest cloakroom/laundry room.

This contemporary apartment forms part of the prestigious Queensmead Estate and benefits from 24 hour porterage, CCTV, and off street residents parking.



Guide price: £1,675,000

Tenure: Leasehold: approximately 152 years remaining

Ground rent: £150

Local authority: London Borough of Camden

Council tax band: G

This private development is located within half a mile of St John's Wood High Street and the extensive amenities of Swiss Cottage and Finchley Road.

Primrose Hill Park's open spaces are 0.6 miles away, and the renowned American School in London is located 0.4 miles away. All distances are approximate.





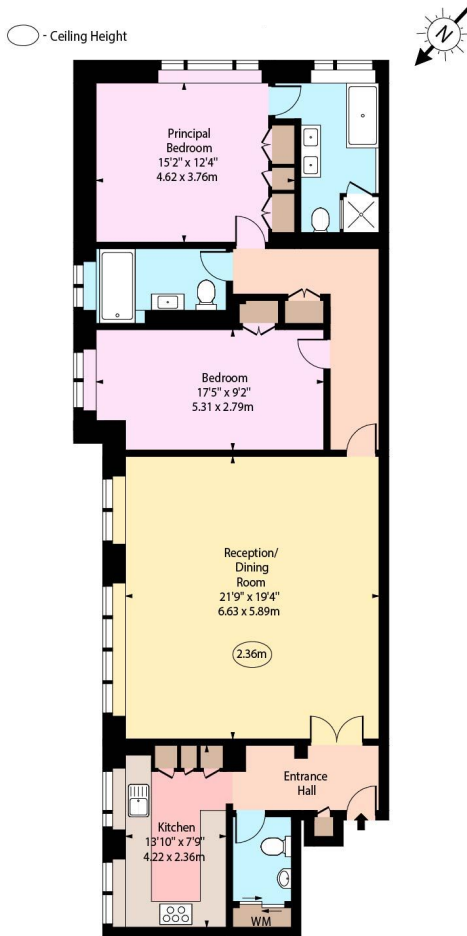

First Floor
 Approx Gross Internal Area 1297 Sq Ft - 120.49 Sq M
 For Illustration Purposes Only - Not To Scale

Knight Frank
 St John's Wood
 5-7 Wellington Place
 London
 NW8 7PB
knightfrank.co.uk

I would be delighted to tell you more
Ilana Ormonde
 020 3815 3357
ilana.ormonde@knightfrank.com

This plan is for guidance only and must not be relied upon as a statement of fact.
 Attention is drawn to the important notice on the last page of the text of the Particulars.



Fixtures and fittings: A list of the fitted carpets, curtains, light fittings and other items fixed to the property which are included in the sale (or may be available by separate negotiation) will be provided by the Seller's Solicitors.

Important Notice: 1. Particulars: These particulars are not an offer or contract, nor part of one. You should not rely on statements by Knight Frank LLP in the particulars or by word of mouth or in writing ("information") as being factually accurate about the property, its condition or its value. Neither Knight Frank LLP nor any joint agent has any authority to make any representations about the property, and accordingly any information given is entirely without responsibility on the part of the agents, seller(s) or lessor(s). 2. Photos, Videos etc: The photographs, property videos and virtual viewings etc. show only certain parts of the property as they appeared at the time they were taken. Areas, measurements and distances given are approximate only. 3. Regulations etc: Any reference to alterations to, or use of, any part of the property does not mean that any necessary planning, building regulations or other consent has been obtained. A buyer or lessee must find out by inspection or in other ways that these matters have been properly dealt with and that all information is correct. 4. VAT: The VAT position relating to the property may change without notice. 5. To find out how we process Personal Data, please refer to our Group Privacy Statement and other notices at <https://www.knightfrank.com/legals/privacy-statement>.

Particulars dated September 2022. Photographs and videos dated September 2022.

Knight Frank is the trading name of Knight Frank LLP. Knight Frank LLP is a limited liability partnership registered in England and Wales with registered number OC305934. Our registered office is at 55 Baker Street, London W1U 8AN where you may look at a list of members' names. If we use the term 'partner' when referring to one of our representatives, that person will either be a member, employee, worker or consultant of Knight Frank LLP and not a partner in a partnership. If you do not want us to contact you further about our services then please contact us by either calling 020 3544 0692, email to marketing.help@knightfrank.com or post to our UK Residential Marketing Manager at our registered office (above) providing your name and address.