



Alhambra Cottage, St John's Wood **NW8**

---



# Alhambra Cottage, St John's Wood **NW8**

---

Alhambra Cottage is a striking Grade II Listed detached villa built in a Moorish style by sculptor Henry Sibson circa 1846, arranged over three floors only and with a south-facing garden in excess of 100ft.

Situated on Boundary Road and once known as Villa Maurentina, this excellent house is arranged as four bedrooms with extraordinary decorative embellishments and ornate internal features.



**Guide price:** £3,500,000

**Tenure:** Available freehold

**Local authority:** City of Westminster

**Council tax band:** H



















# Alhambra Cottage, St John's Wood NW8

St John's Wood has a distinctly English village feel yet enjoys a cosmopolitan population and mix of restaurants and shops.

Local attractions include the Abbey Road Studios, made famous by the Beatles and Lords Cricket Ground. The American School in Loudoun Road is very popular with many executives relocating to London with their families and both Regent's Park and Primrose Hill are a short stroll away.

St John's Wood underground station (Jubilee line) is just two stops from Bond Street in the heart of the West End.

NB. Our client has informed us that Network Rail have a right to access part of the garden for inspection and maintenance in an emergency.

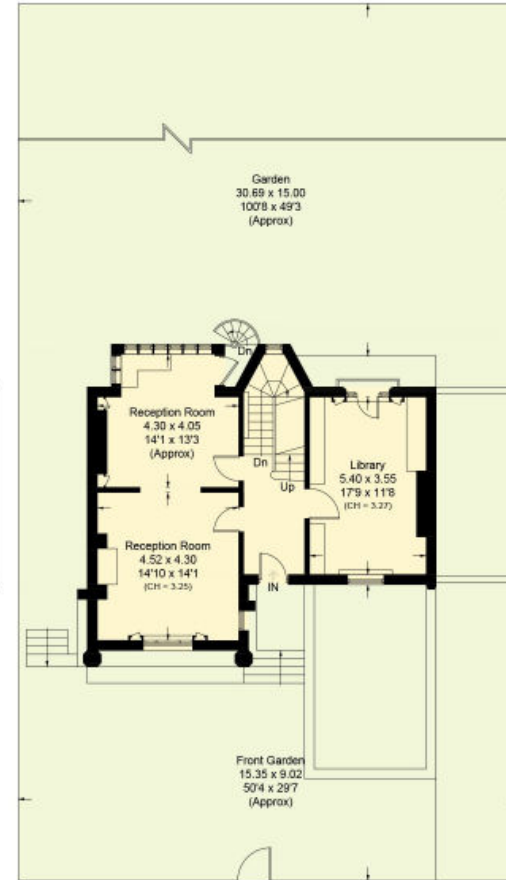

Approximate Area - 223.6 sq m / 2,406 sq ft  
 Outbuilding - 12.8 sq m / 138 sq ft  
 Total - 236.4 sq m / 2,544 sq ft



This plan is for guidance only and must not be relied upon as a statement of fact. Attention is drawn to the important notice on the last page of the text of the Particulars.

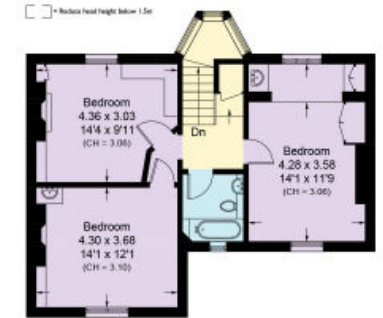

Knight Frank  
 St John's Wood

5-7 Wellington Pl  
 London  
 NW8 7PB

[knightfrank.co.uk](http://knightfrank.co.uk)

I would be delighted to tell you more

Neir Gigi

07815 465487

[neir.gigi@knightfrank.com](mailto:neir.gigi@knightfrank.com)



Fixtures and fittings: A list of the fitted carpets, curtains, light fittings and other items fixed to the property which are included in the sale (or may be available by separate negotiation) will be provided by the Seller's Solicitors.

Important Notice: 1. Particulars: These particulars are not an offer or contract, nor part of one. You should not rely on statements by Knight Frank LLP in the particulars or by word of mouth or in writing ("information") as being factually accurate about the property, its condition or its value. Neither Knight Frank LLP nor any joint agent has any authority to make any representations about the property, and accordingly any information given is entirely without responsibility on the part of the agents, seller(s) or lessor(s). 2. Photos, Videos etc: The photographs, property videos and virtual viewings etc. show only certain parts of the property as they appeared at the time they were taken. Areas, measurements and distances given are approximate only. 3. Regulations etc: Any reference to alterations to, or use of, any part of the property does not mean that any necessary planning, building regulations or other consent has been obtained. A buyer or lessee must find out by inspection or in other ways that these matters have been properly dealt with and that all that information is correct. 4. VAT: The VAT position relating to the property may change without notice. 5. To find out how we process Personal Data, please refer to our Group Privacy Statement and other notices at <https://www.knightfrank.com/legals/privacy-statement>.

Particulars dated May 2023. Photographs and videos dated May 2023.

All information is correct at the time of going to print. Knight Frank is the trading name of Knight Frank LLP. Knight Frank LLP is a limited liability partnership registered in England and Wales with registered number OC305934. Our registered office is at 55 Baker Street, London W1U 8AN. We use the term 'partner' to refer to a member of Knight Frank LLP, or an employee or consultant. A list of members names of Knight Frank LLP may be inspected at our registered office. If you do not want us to contact you further about our services then please contact us by either calling 020 3544 0692, email to [marketing.help@knightfrank.com](mailto:marketing.help@knightfrank.com) or post to our UK Residential Marketing Manager at our registered office (above) providing your name and address.