



Charles Lane, St John's Wood, London NW8



Charles Lane, London NW8

A superb four storey townhouse (1,767 sq ft) located just off St John's Wood High Street.

The house is offered in good decorative condition; accommodation is arranged over four floors and features a fully fitted kitchen/breakfast room leading through to a family/TV room and private patio on the ground floor. Additionally, there is an impressive double reception room on the first floor, a marvellous principal suite with a balcony occupying an entire floor, two further bedrooms, a family bathroom and an underground parking space.

The property is on Charles Lane, located 0.1 miles from St John's Wood High Street, offering a range of shops, restaurants and other amenities.



Guide price: £2,000,000

Tenure: Leasehold: approximately 970 years remaining

Service charge: £7028.14 per annum, reviewed every year, next review due 2024

Ground rent: £100 per annum, reviewed every year, next review due 2023

Local authority: City of Westminster

Council tax band: H

St John's Wood underground station (Jubilee Line) is 0.3 miles away. The famous open green spaces of both Regents Park and Primrose Hill are 0.2 & 0.5 miles away, respectively. All distances are approximate.





Charles Lane,
St. John's Wood, NW8
Approximate Gross Internal Area
164.12 sq m / 1,767 sq ft
(Excluding Void)
(Including restricted height
under 1.5m □ □ □ □)
(CH = Ceiling Heights)

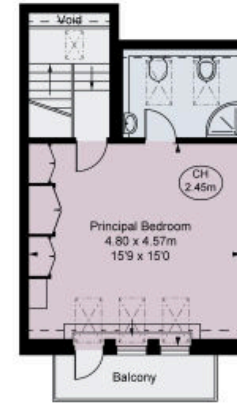

Third Floor
Approximate Gross Internal Area
32.63 sq m / 351 sq ft

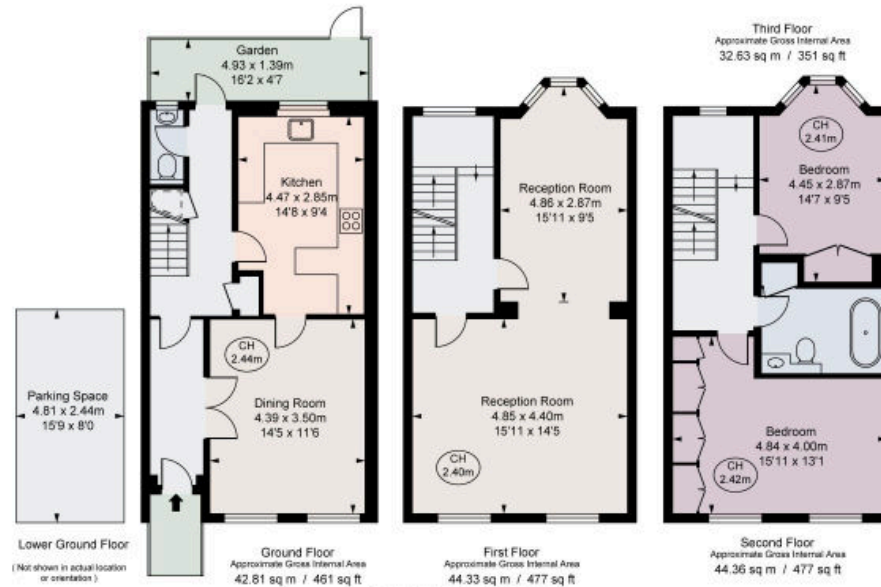

This plan is for guidance only and must not be relied upon as a statement of fact. Attention is drawn to the important notice on the last page of the text of the Particulars.

Knight Frank
St John's Wood
5-7 Wellington Pl
London
NW8 7PB
[knightfrank.co.uk](https://www.knightfrank.co.uk)

I would be delighted to tell you more
Ilana Ormonde
020 3815 3357
ilana.ormonde@knightfrank.com



Fixtures and fittings: A list of the fitted carpets, curtains, light fittings and other items fixed to the property which are included in the sale (or may be available by separate negotiation) will be provided by the Seller's Solicitors.
Important Notice: 1. Particulars: These particulars are not an offer or contract, nor part of one. You should not rely on statements by Knight Frank LLP in the particulars or by word of mouth or in writing ("information") as being factually accurate about the property, its condition or its value. Neither Knight Frank LLP nor any joint agent has any authority to make any representations about the property, and accordingly any information given is entirely without responsibility on the part of the agents, seller(s) or lessor(s). 2. Photos, Videos etc: The photographs, property videos and virtual viewings etc. show only certain parts of the property as they appeared at the time they were taken. Areas, measurements and distances given are approximate only. 3. Regulations etc: Any reference to alterations to, or use of, any part of the property does not mean that any necessary planning, building regulations or other consent has been obtained. A buyer or lessee must find out by inspection or in other ways that these matters have been properly dealt with and that all information is correct. 4. VAT: The VAT position relating to the property may change without notice. 5. To find out how we process Personal Data, please refer to our Group Privacy Statement and other notices at <https://www.knightfrank.com/legals/privacy-statement>.
Particulars dated October 2022. Photographs and videos dated October 2022.

All information is correct at the time of going to print. Knight Frank is the trading name of Knight Frank LLP. Knight Frank LLP is a limited liability partnership registered in England and Wales with registered number OC305934. Our registered office is at 55 Baker Street, London W1U 8AN. We use the term 'partner' to refer to a member of Knight Frank LLP or an employee or consultant. A list of members names of Knight Frank LLP may be inspected at our registered office. If you do not want us to contact you further about our services then please contact us by either calling 020 3544 0692, email to marketing.help@knightfrank.com or post to our UK Residential Marketing Manager at our registered office (above) providing your name and address.