

Grove End Road, St John's Wood NW8



Grove End Road, St John's Wood **NW8**

A newly constructed, detached home discreetly located within the grounds of this portered building in the heart of St John's Wood.

The Bungalow offers a perfect blend of privacy whilst living within a professional complex. The residence exudes luxury with underfloor heating, engineered wood flooring, and carpeted bedrooms. The fully fitted Italian kitchen, featuring high-end Miele appliances, a Miele oven, a Caple wine cooler, and a Quooker tap with granite worktops and a breakfast bar, adds a stylish touch to this functional space.

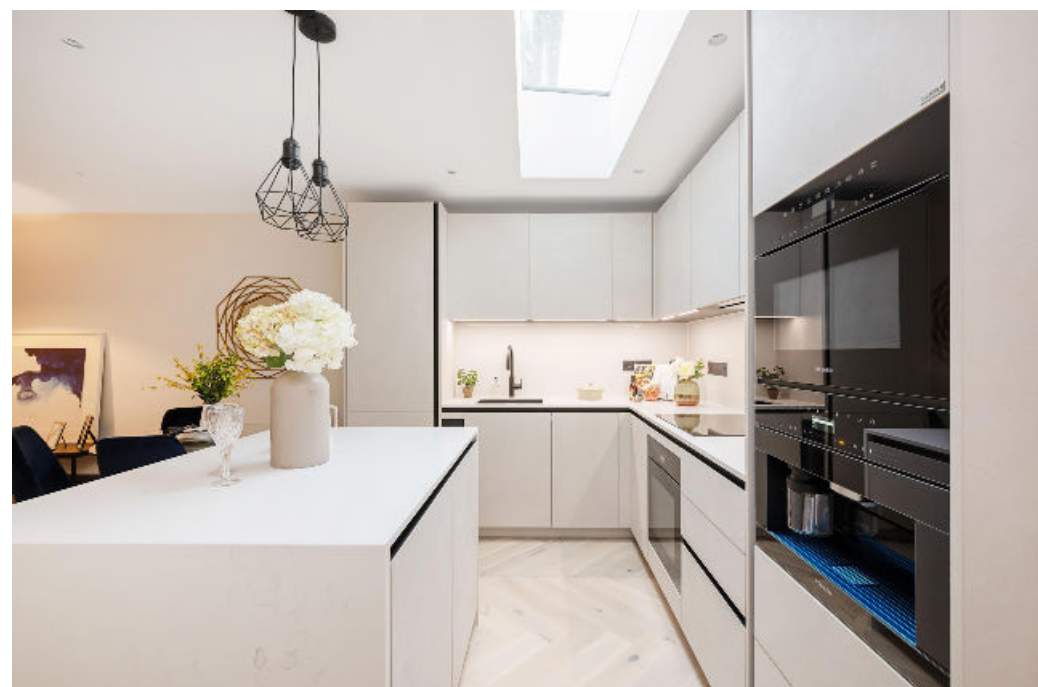

Guide price: £835,000

Tenure: Leasehold: approximately 998 years remaining

Service charge: £3,728 per annum, reviewed annually. The next review date is unknown. You should ensure that you or your advisors make your own inquiries.

Ground rent: £20 per annum, fixed for the duration of the lease

Local authority: City of Westminster

Council tax band: TBC



Location

Grove End House is situated on Grove End Road, close to Regent's Park and St John's Wood High Street. Both Maida Vale (Bakerloo Line) and St John's Wood (Jubilee Line) Underground Stations are 0.5 miles away, providing easy access in Central London.





The Bungalow, Grove End House NW8

**Approximate Gross Internal Floor Area
61.8 sq m/665 sq ft**

This plan is for guidance only and must not be relied upon as a statement of fact. Attention is drawn to the important notice on the last page of the text of the Particulars.

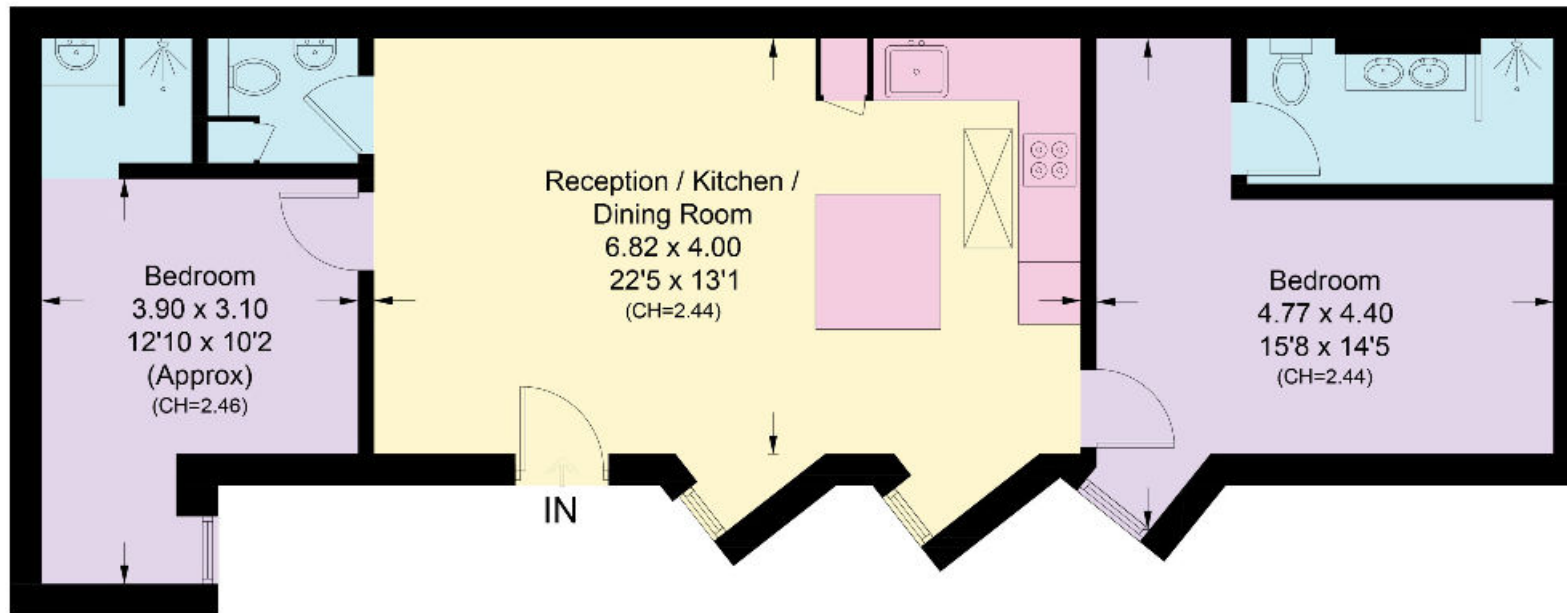

Knight Frank
St John's Wood
5-7 Wellington Pl
London
NW8 7PB
[knightfrank.co.uk](https://www.knightfrank.co.uk)

I would be delighted to tell you more

Tim Perks
+44 20 7871 5065
tim.perks@knightfrank.com



Fixtures and fittings: A list of the fitted carpets, curtains, light fittings and other items fixed to the property which are included in the sale (or may be available by separate negotiation) will be provided by the Seller's Solicitors.

Important Notice: 1. Particulars: These particulars are not an offer or contract, nor part of one. You should not rely on statements by Knight Frank LLP in the particulars or by word of mouth or in writing ("information") as being factually accurate about the property, its condition or its value. Neither Knight Frank LLP nor any joint agent has any authority to make any representations about the property, and accordingly any information given is entirely without responsibility on the part of the agents, seller(s) or lessor(s). 2. Photos, Videos etc: The photographs, property videos and virtual viewings etc. show only certain parts of the property as they appeared at the time they were taken. Areas, measurements and distances given are approximate only. 3. Regulations etc: Any reference to alterations to, or use of, any part of the property does not mean that any necessary planning, building regulations or other consent has been obtained. A buyer or lessee must find out by inspection or in other ways that these matters have been properly dealt with and that all information is correct. 4. VAT: The VAT position relating to the property may change without notice. 5. To find out how we process Personal Data, please refer to our Group Privacy Statement and other notices at <https://www.knightfrank.com/legals/privacy-statement>. Particulars dated April 2024. Photographs and videos dated April 2024.

All information is correct at the time of going to print. Knight Frank is the trading name of Knight Frank LLP. Knight Frank LLP is a limited liability partnership registered in England and Wales with registered number OC305934. Our registered office is at 55 Baker Street, London W1U 8AN. We use the term 'partner' to refer to a member of Knight Frank LLP or an employee or consultant. A list of members names of Knight Frank LLP may be inspected at our registered office. If you do not want us to contact you further about our services then please contact us by either calling 020 3544 0692, email to marketing.help@knightfrank.com or post to our UK Residential Marketing Manager at our registered office (above) providing your name and address.