

Lanark Mansions, Little Venice W9



Lanark Mansions, Little Venice W9

Situated on the ground floor of an attractive period mansion block in the centre of Little Venice is this charming two bedroom, two bathroom apartment.

This well-presented flat consists of an entrance hallway, a bay-fronted reception room, a fully fitted kitchen with direct access to the communal gardens, two double bedrooms and a bathroom. There are high ceilings throughout.

*Please note that we have been unable to confirm the next review dates for the service charge/ground rent. You should ensure that you or your advisors make your own inquiries.

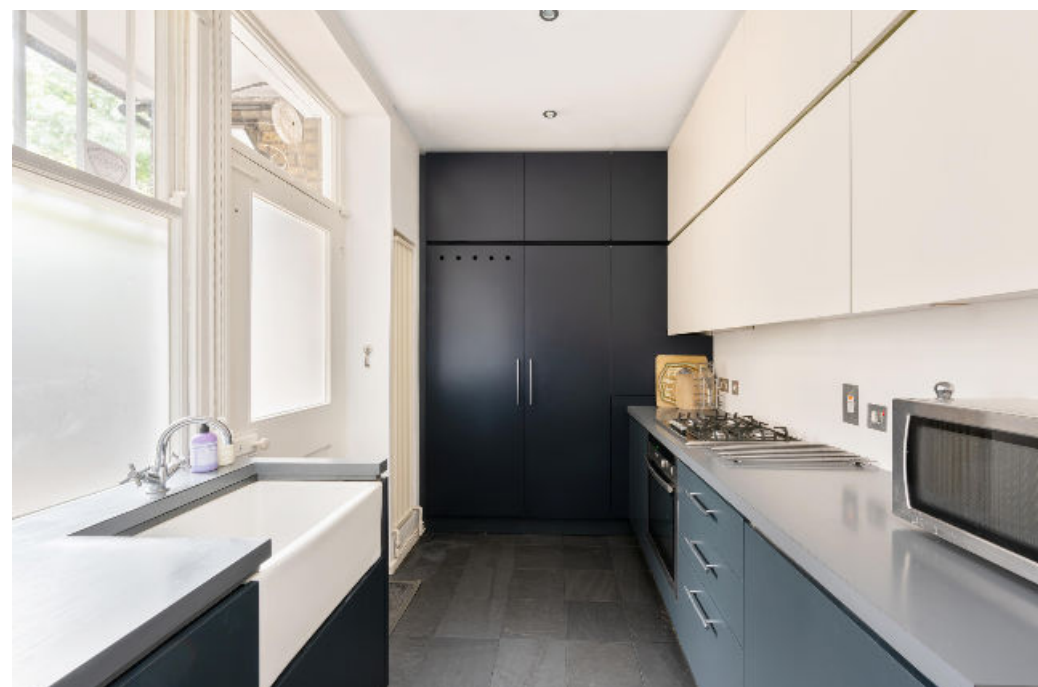

Asking price: £750,000

Tenure: Share of freehold plus leasehold, approximately 966 years remaining

Service charge: Approximately £6,014 per annum*

Ground rent: £90 per annum*

Local authority: City of Westminster

Council tax band: E



Location

Lanark Road is a highly desirable road and is set within the heart of Little Venice. Situated on the corner of Clifton Road, the cafes and restaurants are on your doorstep. Warwick Avenue Underground Station is 0.3 miles (Bakerloo Line), providing direct access to Baker Street and Paddington.



Lanark Mansions, Lanark Road, W9

Approximate Area = 70.2 sq m / 756 sq ft



This plan is for guidance only and must not be relied upon as a statement of fact. Attention is drawn to the important notice on the last page of the text of the Particulars.

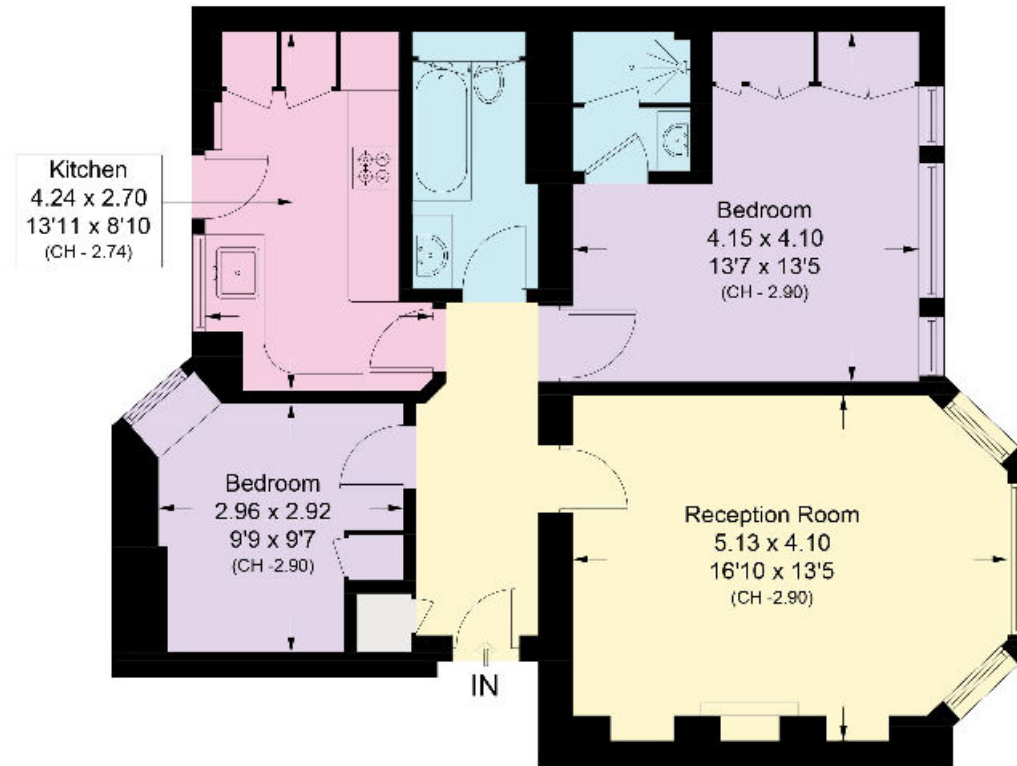

Ground Floor

Approximate Area = 70.2 sq m / 756 sq ft

Knight Frank
St John's Wood
5-7 Wellington Pl
London
NW8 7PB
[knightfrank.co.uk](https://www.knightfrank.co.uk)

I would be delighted to tell you more
Tim Perks
+44 20 7871 5065
tim.perks@knightfrank.com



Fixtures and fittings: A list of the fitted carpets, curtains, light fittings and other items fixed to the property which are included in the sale (or may be available by separate negotiation) will be provided by the Seller's Solicitors.

Important Notice: 1. Particulars: These particulars are not an offer or contract, nor part of one. You should not rely on statements by Knight Frank LLP in the particulars or by word of mouth or in writing ("information") as being factually accurate about the property, its condition or its value. Neither Knight Frank LLP nor any joint agent has any authority to make any representations about the property, and accordingly any information given is entirely without responsibility on the part of the agents, seller(s) or lessor(s). 2. Photos, Videos etc: The photographs, property videos and virtual viewings etc. show only certain parts of the property as they appeared at the time they were taken. Areas, measurements and distances given are approximate only. 3. Regulations etc: Any reference to alterations to, or use of, any part of the property does not mean that any necessary planning, building regulations or other consent has been obtained. A buyer or lessee must find out by inspection or in other ways that these matters have been properly dealt with and that all information is correct. 4. VAT: The VAT position relating to the property may change without notice. 5. To find out how we process Personal Data, please refer to our Group Privacy Statement and other notices at <https://www.knightfrank.com/legals/privacy-statement>. Particulars dated July 2024. Photographs and videos dated July 2024.

Knight Frank is the trading name of Knight Frank LLP. Knight Frank LLP is a limited liability partnership registered in England and Wales with registered number OC305934. Our registered office is at 55 Baker Street, London W1U 8AN where you may look at a list of members' names. If we use the term 'partner' when referring to one of our representatives, that person will either be a member, employee, worker or consultant of Knight Frank LLP and not a partner in a partnership. If you do not want us to contact you further about our services then please contact us by either calling 020 3544 0692, email to marketing.help@knightfrank.com or post to our UK Residential Marketing Manager at our registered office (above) providing your name and address.