

Walsingham, St John's Wood Park NW8



Walsingham, St John's Wood Park NW8

A superb three bedroom apartment (1,324 sq ft /123 sq m) in a portered building in St John's Wood. Walsingham provides well-planned family accommodation enviably positioned on the 10th floor, offering stunning far-reaching views over the London skyline.

Walsingham is an exclusive private development set off St John's Wood Park with 24hr portorage and attractive landscaped gardens. The flat comes with its own private garage, along with two parking permits for the residents' parking bays. Walsingham is conveniently located close to amenities on St John's Wood High Street and St John's Wood Underground Station (Jubilee Line).



Asking price: £2,150,000

Tenure: Leasehold: approximately 150 years remaining

Service charge: £17,709.92 per annum plus an additional £424.52 per annum for the garage. Reviewed annually, next review due 2025

Ground rent: A peppercorn

Local authority: London Borough of Camden

Council tax band: G









Three bedrooms
with two
bathrooms



Walsingham, NW8

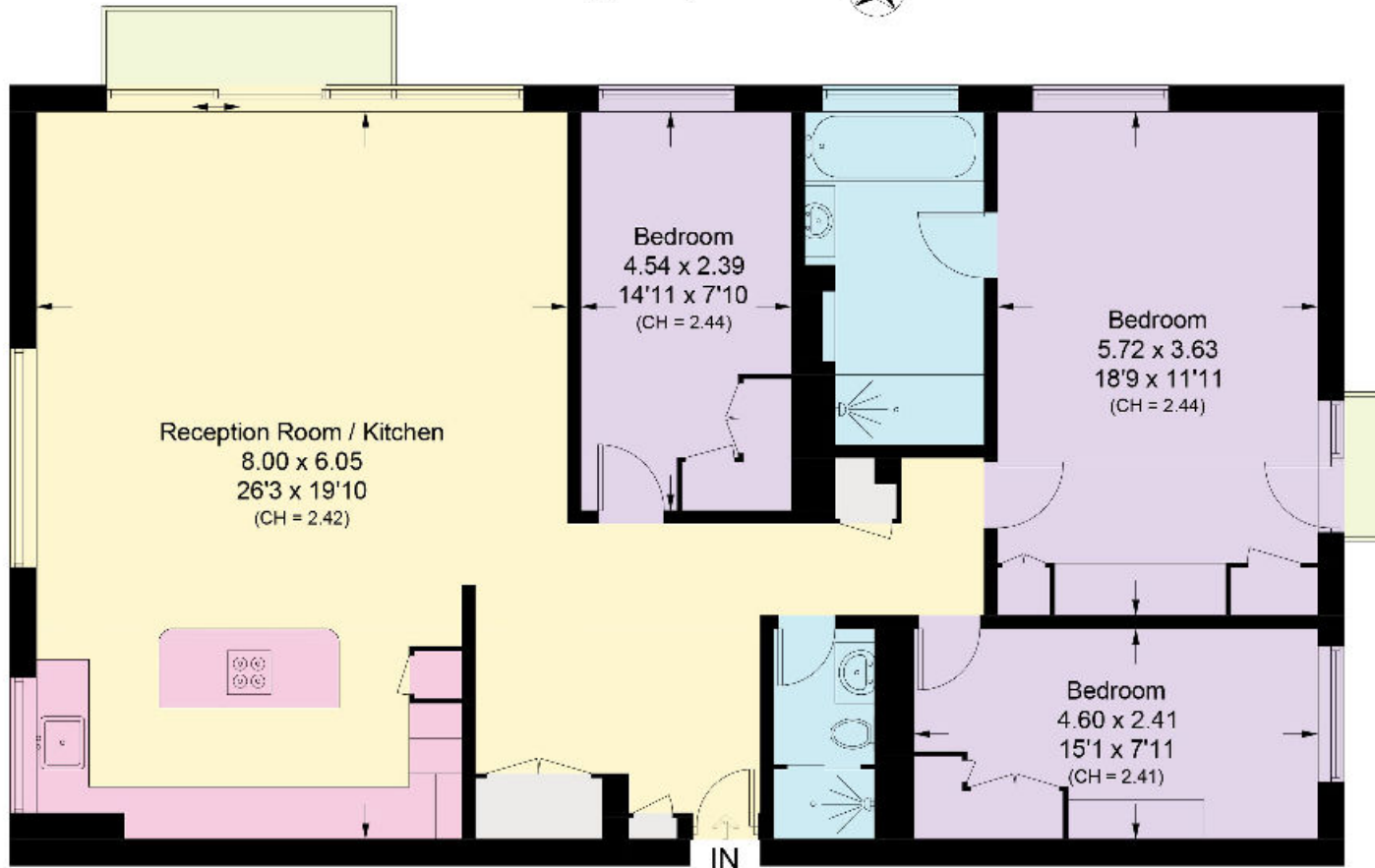

Tenth Floor

Approximate Area = 123 sq m / 1324 sq ft
Including Limited Use Area (1.6 sq m / 17 sq ft)

This plan is for guidance only and must not be relied upon as a statement of fact. Attention is drawn to the important notice on the last page of the text of the Particulars.

Knight Frank
St John's Wood
5-7 Wellington Pl
London
NW8 7PB
[knightfrank.co.uk](https://www.knightfrank.co.uk)

I would be delighted to tell you more
Henry Tait-Harris
+44 20 7483 8345
henrytait-harris@knightfrank.com



Fixtures and fittings: A list of the fitted carpets, curtains, light fittings and other items fixed to the property which are included in the sale (or may be available by separate negotiation) will be provided by the Seller's Solicitors.

Important Notice: 1. Particulars: These particulars are not an offer or contract, nor part of one. You should not rely on statements by Knight Frank LLP in the particulars or by word of mouth or in writing ("information") as being factually accurate about the property, its condition or its value. Neither Knight Frank LLP nor any joint agent has any authority to make any representations about the property, and accordingly any information given is entirely without responsibility on the part of the agents, seller(s) or lessor(s). 2. Photos, Videos etc: The photographs, property videos and virtual viewings etc. show only certain parts of the property as they appeared at the time they were taken. Areas, measurements and distances given are approximate only. 3. Regulations etc: Any reference to alterations to, or use of, any part of the property does not mean that any necessary planning, building regulations or other consent has been obtained. A buyer or lessee must find out by inspection or in other ways that these matters have been properly dealt with and that all information is correct. 4. VAT: The VAT position relating to the property may change without notice. 5. To find out how we process Personal Data, please refer to our Group Privacy Statement and other notices at <https://www.knightfrank.com/legals/privacy-statement>. Particulars dated April 2024. Photographs and videos dated April 2024.

All information is correct at the time of going to print. Knight Frank is the trading name of Knight Frank LLP. Knight Frank LLP is a limited liability partnership registered in England and Wales with registered number OC305934. Our registered office is at 55 Baker Street, London W1U 8AN. We use the term 'partner' to refer to a member of Knight Frank LLP or an employee or consultant. A list of members names of Knight Frank LLP may be inspected at our registered office. If you do not want us to contact you further about our services then please contact us by either calling 020 3544 0692, email to marketing.help@knightfrank.com or post to our UK Residential Marketing Manager at our registered office (above) providing your name and address.