



St. John's Wood Road, London NW8



St Johns Wood Road, London NW8

An elegant semi detached Grade II listed house with private parking and a beautiful rear garden.

The house features a luxurious principal bedroom with a walk-in wardrobe and en suite bathroom, along with five additional bedrooms, three of which have en suite bathrooms. The home also comprises two reception rooms, a versatile breakfast/living room and a study/office. The outdoor space is equally as captivating, with a landscaped garden, lovely patio and private parking available in the front driveway. With approximately 3,865 sq ft of space, this property offers a perfect balance of comfort and style for both indoor and outdoor living.

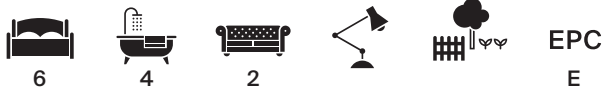

Guide price: £6,895,000

Tenure: Freehold

Local authority: City of Westminster

Council tax band: H

Location

St. John's Wood Road is located near the amenities of Little Venice and St. John's Wood High Street, with views towards Hamilton Terrace.

The home is also close to great transport links with both Maida Vale and St. John's Wood Underground Stations nearby. The property is also under two miles from Paddington Station.









St Johns Wood Road, NW8

Approximate Area = 404.2 sq m / 4351 sq ft
(Including Loft)
Including Limited Use Area (45.2 sq m / 486 sq ft)

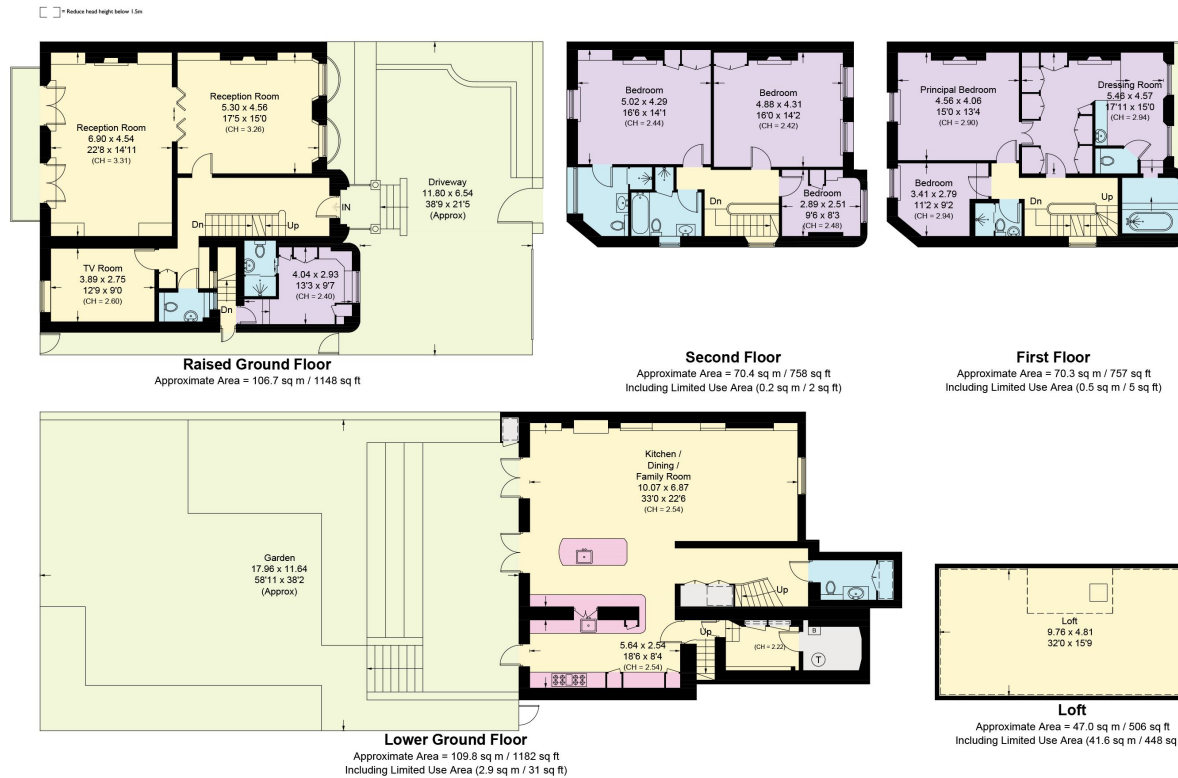

This plan is for guidance only and must not be relied upon as a statement of fact. Attention is drawn to the important notice on the last page of the text of the Particulars.

Knight Frank
St John's Wood
5-7 Wellington Pl
London
NW8 7PB
knightfrank.co.uk

I would be delighted to tell you more
Declan Selbo
07468 728042
declan.selbo@knightfrank.com



Fixtures and fittings: A list of the fitted carpets, curtains, light fittings and other items fixed to the property which are included in the sale (or may be available by separate negotiation) will be provided by the Seller's Solicitors.

Important Notice: 1. Particulars: These particulars are not an offer or contract, nor part of one. You should not rely on statements by Knight Frank LLP in the particulars or by word of mouth or in writing ("information") as being factually accurate about the property, its condition or its value. Neither Knight Frank LLP nor any joint agent has any authority to make any representations about the property, and accordingly any information given is entirely without responsibility on the part of the agents, seller(s) or lessor(s). 2. Photos, Videos etc: The photographs, property videos and virtual viewings etc. show only certain parts of the property as they appeared at the time they were taken. Areas, measurements and distances given are approximate only. 3. Regulations etc: Any reference to alterations to, or use of, any part of the property does not mean that any necessary planning, building regulations or other consent has been obtained. A buyer or lessee must find out by inspection or in other ways that these matters have been properly dealt with and that all information is correct. 4. VAT: The VAT position relating to the property may change without notice. 5. To find out how we process Personal Data, please refer to our Group Privacy Statement and other notices at <https://www.knightfrank.com/legals/privacy-statement>.

Particulars dated July 2023. Photographs and videos dated July 2023.

All information is correct at the time of going to print. Knight Frank is the trading name of Knight Frank LLP. Knight Frank LLP is a limited liability partnership registered in England and Wales with registered number OC305934. Our registered office is at 55 Baker Street, London W1U 8AN. We use the term 'partner' to refer to a member of Knight Frank LLP or an employee or consultant. A list of members names of Knight Frank LLP may be inspected at our registered office. If you do not want us to contact you further about our services then please contact us by either calling 020 3544 0692, email to marketing.help@knightfrank.com or post to our UK Residential Marketing Manager at our registered office (above) providing your name and address.