



The Knightsbridge Apartments,  
Knightsbridge **SW7**

---



# Modern lateral apartment in Knightsbridge SW7

An immaculate two bedroom apartment on the first floor of this highly sought-after building. Comprising two double bedrooms with fitted wardrobes and en suite bathrooms, reception room, separate kitchen with integrated appliances, cloakroom and balcony. The building further benefits from a spa, swimming pool, gym and 24 hour concierge.

The Knightsbridge Apartments are situated in the heart of Knightsbridge close to the many shops, hotels and restaurants the area has to offer as well as the open space of Hyde Park.



**Guide price:** £4,950,000

**Tenure:** Leasehold: approximately 981 years remaining

**Service charge:** £55,332 per annum, reviewed every year, next review due 2023

**Ground rent:** Peppercorn

**Local authority:** City of Westminster

**Council tax band:** H



Spacious bedrooms with en suite  
bathrooms.





Gardens

Green Park

Mandarin Oriental

The Lanesborough

KENSINGTON ROAD

Knightsbridge

Bulgari Hotel

Harvey Nichols

Buckingham Palace

Royal Albert Hall

Knightsbridge

Harrods

QUEEN'S GATE

Imperial College London

BROMPTON ROAD

Science Museum

V&A Museum

Jumeirah Carlton Tower

Natural History Museum

London Oratory

SLOANE STREET

EATON SQUARE

South Kensington

Victoria Station

Belgravia

Peter Jones

Sloane Square

SLOANE AVENUE

Pimlico

FULHAM ROAD

Burton Court

Royal Hospital Chelsea

KINGS ROAD

OLD CHURCH

OAKLEY STREET

ROYAL HOSPITAL ROAD

EMBANKMENT

## Approximate Gross Internal Floor Area 155.49 sq m / 1674 sq ft

This plan is for guidance only and must not be relied upon as a statement of fact. Attention is drawn to the important notice on the last page of the text of the Particulars.

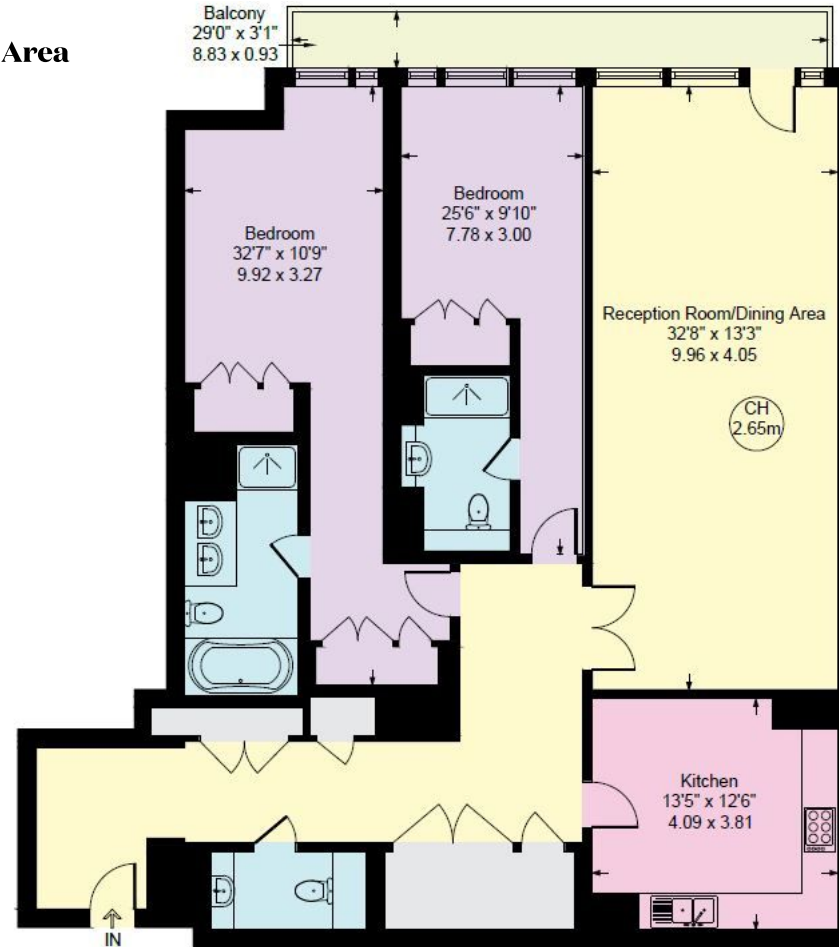

Knight Frank  
Knightsbridge  
52-54 Sloane Avenue  
London  
SW3 3DD  
[knightfrank.co.uk](http://knightfrank.co.uk)

I would be delighted to tell you more  
**Roly Ingleby MacKenzie**  
+44 20 7881 7721  
[roly.im@knightfrank.com](mailto:roly.im@knightfrank.com)

### First Floor



Fixtures and fittings: A list of the fitted carpets, curtains, light fittings and other items fixed to the property which are included in the sale (or may be available by separate negotiation) will be provided by the Seller's Solicitors.

Important Notice: 1. Particulars: These particulars are not an offer or contract, nor part of one. You should not rely on statements by Knight Frank LLP in the particulars or by word of mouth or in writing ("information") as being factually accurate about the property, its condition or its value. Neither Knight Frank LLP nor any joint agent has any authority to make any representations about the property, and accordingly any information given is entirely without responsibility on the part of the agents, seller(s) or lessor(s). 2. Photos, Videos etc: The photographs, property videos and virtual viewings etc. show only certain parts of the property as they appeared at the time they were taken. Areas, measurements and distances given are approximate only. 3. Regulations etc: Any reference to alterations to, or use of, any part of the property does not mean that any necessary planning, building regulations or other consent has been obtained. A buyer or lessee must find out by inspection or in other ways that these matters have been properly dealt with and that all information is correct. 4. VAT: The VAT position relating to the property may change without notice. 5. To find out how we process Personal Data, please refer to our Group Privacy Statement and other notices at <https://www.knightfrank.com/legals/privacy-statement>.

Particulars dated April 2023. Photographs and videos dated April 2023.

Knight Frank is the trading name of Knight Frank LLP. Knight Frank LLP is a limited liability partnership registered in England and Wales with registered number OC305934. Our registered office is at 55 Baker Street, London W1U 8AN where you may look at a list of members' names. If we use the term 'partner' when referring to one of our representatives, that person will either be a member, employee, worker or consultant of Knight Frank LLP and not a partner in a partnership. If you do not want us to contact you further about our services then please contact us by either calling 020 3544 0692, email to [marketing.help@knightfrank.com](mailto:marketing.help@knightfrank.com) or post to our UK Residential Marketing Manager at our registered office (above) providing your name and address.