



Montpelier Walk, Knightsbridge SW7



Montpelier Walk, Knightsbridge SW7

A spacious and bright, three bedroom maisonette conveniently and quietly located on Montpelier Walk. The property comprises, spacious reception room with vaulted ceilings, separate kitchen, three bedrooms and two bathrooms (one en-suite). Additionally, the property has access to communal gardens, has a caretaker and communal utility services.

A particular benefit and unique feature of this property is that in addition to the private entrance on Montpelier Walk, the property also enjoys an entrance on Rutland Gate and thereby offers the privacy and appeal of a low built town house in the heart of Knightsbridge Village.



Guide price

£2,775,000

Tenure

Leasehold:
approx 125 years
remaining



Montpelier Walk is a quiet one-way street, between Rutland Gate and Montpelier Square and is within walking distance of Hyde Park and Harrods.







Montpelier Walk, SW7

Approximate Floor Area = 123.1 sq m / 1325 sq ft
(Excluding Void)
Including Limited Use Area (4.4 sq m / 47 sq ft)

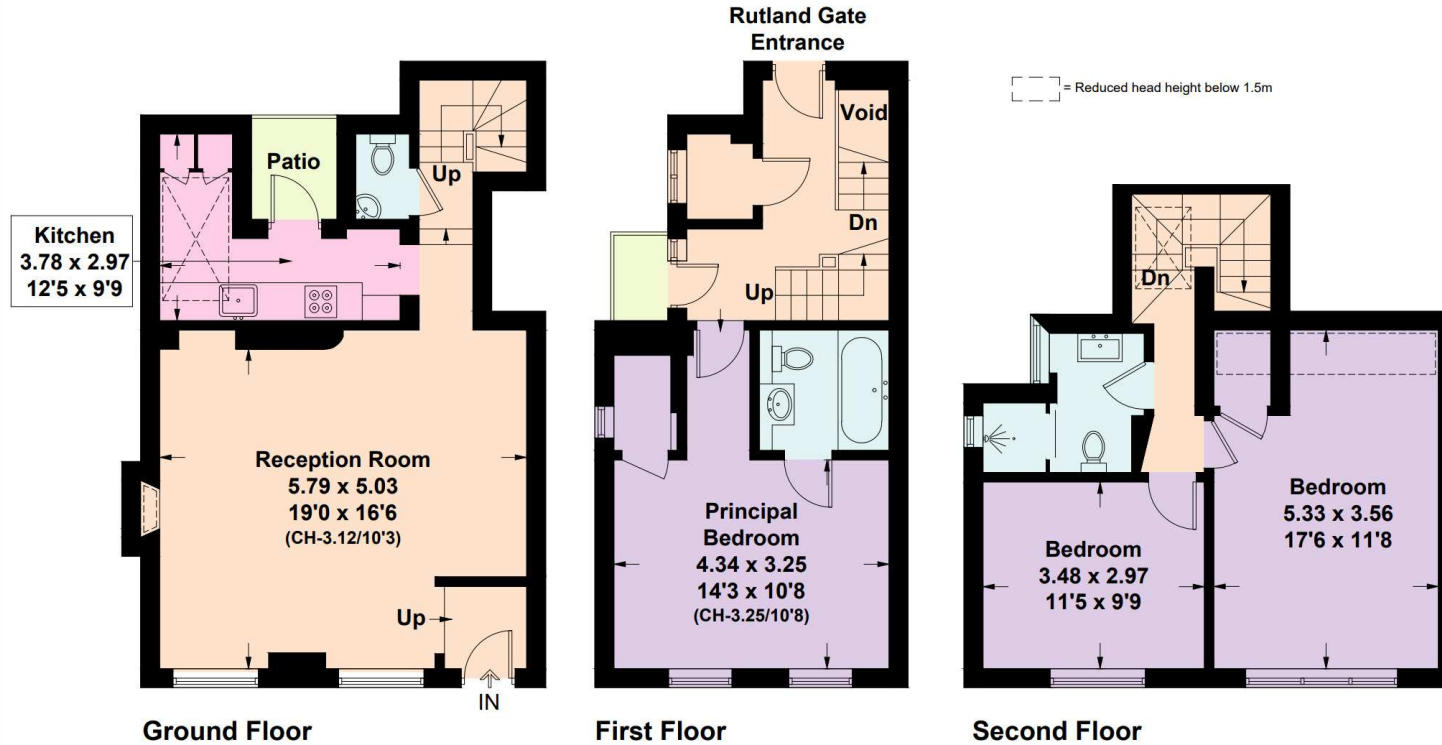

Knight Frank
Knightsbridge
52-54 Sloane Avenue
Knightsbridge SW3 3DD

We would be delighted to tell you more

James Robinson
020 7861 1792
james.robinson@knightfrank.com

[knightfrank.co.uk](https://www.knightfrank.co.uk)



Fixtures and fittings: A list of the fitted carpets, curtains, light fittings and other items fixed to the property which are included in the sale (or may be available by separate negotiation) will be provided by the Seller's Solicitors.

Important Notice: 1. Particulars: These particulars are not an offer or contract, nor part of one. You should not rely on statements by Knight Frank LLP in the particulars or by word of mouth or in writing ("information") as being factually accurate about the property, its condition or its value. Neither Knight Frank LLP nor any joint agent has any authority to make any representations about the property, and accordingly any information given is entirely without responsibility on the part of the agents, seller(s) or lessor(s). 2. Photos, Videos etc: The photographs, property videos and virtual viewings etc. show only certain parts of the property as they appeared at the time they were taken. Areas, measurements and distances given are approximate only. 3. Regulations etc: Any reference to alterations to, or use of, any part of the property does not mean that any necessary planning, building regulations or other consent has been obtained. A buyer or lessee must find out by inspection or in other ways that these matters have been properly dealt with and that all information is correct. 4. VAT: The VAT position relating to the property may change without notice. 5. To find out how we process Personal Data, please refer to our Group Privacy Statement and other notices at <https://www.knightfrank.com/legals/privacy-statement>.

Particulars dated March 2022. Photographs and videos dated March 2022.

Knight Frank is the trading name of Knight Frank LLP. Knight Frank LLP is a limited liability partnership registered in England and Wales with registered number OC305934. Our registered office is at 55 Baker Street, London W1U 8AN where you may look at a list of members' names. If we use the term 'partner' when referring to one of our representatives, that person will either be a member, employee, worker or consultant of Knight Frank LLP and not a partner in a partnership. If you do not want us to contact you further about our services then please contact us by either calling 020 3544 0692, email to marketing.help@knightfrank.com or post to our UK Residential Marketing Manager at our registered office (above) providing your name and address.