



Pont Street, Knightsbridge **SW1X**



Pont Street, Knightsbridge **SW1X**

A well-presented, first and second floor apartment, offering excellent living and entertaining space, grand ceiling heights in excess of four metres in the principal reception areas, with French doors onto a balcony. Located in an enviable Knightsbridge location on Pont Street, the property also benefits from a porter.

Pont Street is a desirable address in the heart of Knightsbridge just 0.3 miles from Harrods and 0.1 miles from the internationally renowned boutiques of Sloane Street. The cafe society of Sloane Square and Pavilion Road, and the world famous landmarks of the Natural History and Victoria & Albert Museums are just a short walk away.



Guide price: £3,250,000

Tenure: Leasehold: approximately 143 years remaining

Local authority: Royal Borough Of Kensington & Chelsea

Council tax band: G





Pont Street, SW1X

Approximate Area = 105.2 sq m / 1132 sq ft
(Including Limited Use Area = 1.4 sq m / 15 sq ft)

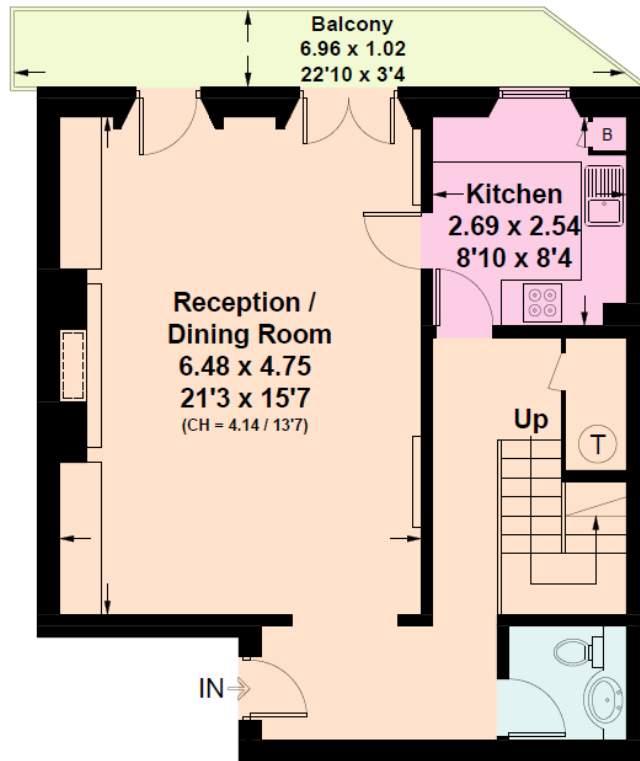

First Floor

[] = Reduced head height below 1.5m

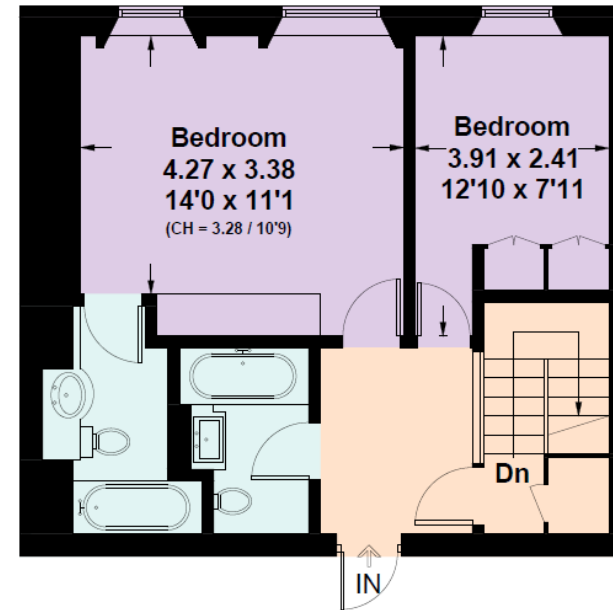

Second Floor

Knight Frank
Knightsbridge
52 - 54 Sloane Avenue
London
SW3 3DD
knightfrank.co.uk

We would be delighted to tell you more
James Robinson
020 7861 1771
james.robinson@knightfrank.com



Fixtures and fittings: A list of the fitted carpets, curtains, light fittings and other items fixed to the property which are included in the sale (or may be available by separate negotiation) will be provided by the Seller's Solicitors.
Important Notice: 1. Particulars: These particulars are not an offer or contract, nor part of one. You should not rely on statements by Knight Frank LLP in the particulars or by word of mouth or in writing ("information") as being factually accurate about the property, its condition or its value. Neither Knight Frank LLP nor any joint agent has any authority to make any representations about the property, and accordingly any information given is entirely without responsibility on the part of the agents, seller(s) or lessor(s). 2. Photos, Videos etc: The photographs, property videos and virtual viewings etc. show only certain parts of the property as they appeared at the time they were taken. Areas, measurements and distances given are approximate only. 3. Regulations etc: Any reference to alterations to, or use of, any part of the property does not mean that any necessary planning, building regulations or other consent has been obtained. A buyer or lessee must find out by inspection or in other ways that these matters have been properly dealt with and that all information is correct. 4. VAT: The VAT position relating to the property may change without notice. 5. To find out how we process Personal Data, please refer to our Group Privacy Statement and other notices at <https://www.knightfrank.com/legals/privacy-statement>. Particulars dated October 2022. Photographs and videos dated October 2022.
Knight Frank is the trading name of Knight Frank LLP. Knight Frank LLP is a limited liability partnership registered in England and Wales with registered number OC305934. Our registered office is at 55 Baker Street, London W1U 8AN where you may look at a list of members' names. If we use the term 'partner' when referring to one of our representatives, that person will either be a member, employee, worker or consultant of Knight Frank LLP and not a partner in a partnership. If you do not want us to contact you further about our services then please contact us by either calling 020 3544 0692, email to marketing.help@knightfrank.com or post to our UK Residential Marketing Manager at our registered office (above) providing your name and address.