



Rutland Gate, Knightsbridge SW7

---



# Rutland Gate, Knightsbridge, SW7

A charming one bedroom flat located on one of Knightsbridge's most exclusive Garden Squares and is presented in immaculate order. The property offers period charm and is quietly situated at the rear of the building offering attractive views over Montpelier Walk and comprises an open plan kitchen/reception room with detailed ceiling and a large, decorative window allowing plenty of natural light. There is a double bedroom with ample storage and en suite bathroom.

Rutland Gate is moments away from the open space of Hyde Park as well as the internationally renowned department stores Harrods and Harvey Nichols and the designer boutiques of Sloane Street. Knightsbridge Station (Piccadilly Line) is the nearest underground station.



## Guide price

£675,000

## Tenure

Leasehold:  
approx 109 years  
remaining

## Local authority

City of  
Westminster

## Service charge

£1,262.92 per  
annum

## Ground rent

£100 per annum





# Rutland Gate, SW7

Approximate Floor Area = 31.3 sq m / 337 sq ft  
Including Limited Use Area (0.3 sq m / 3 sq ft)

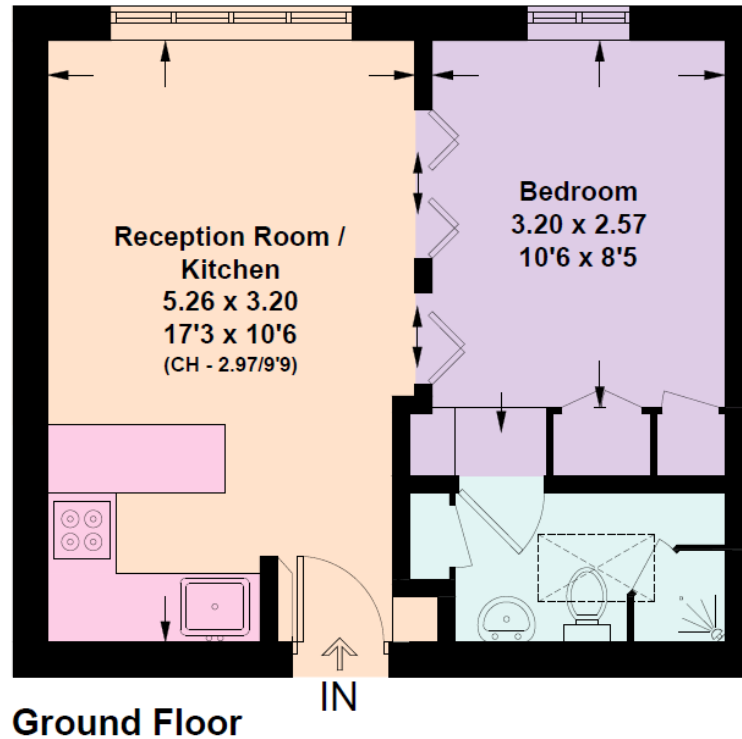

**Ground Floor**

This plan is for layout guidance only. Not drawn to scale unless stated. Windows and door openings are approximate. Whilst every care is taken in the preparation of this plan, please check all dimensions, shapes and compass bearings before making any decisions reliant upon them. (ID850478)

**Knight Frank**  
**Knightsbridge**  
52 - 54 Sloane Avenue  
London SW3 3DD

We would be delighted to tell you more

**Anna Narizzano**  
+44 20 3826 0639  
anna.narizzano@knightfrank.com

[knightfrank.co.uk](https://www.knightfrank.co.uk)



Fixtures and fittings: A list of the fitted carpets, curtains, light fittings and other items fixed to the property which are included in the sale (or may be available by separate negotiation) will be provided by the Seller's Solicitors.

Important Notice: 1. Particulars: These particulars are not an offer or contract, nor part of one. You should not rely on statements by Knight Frank LLP in the particulars or by word of mouth or in writing ("information") as being factually accurate about the property, its condition or its value. Neither Knight Frank LLP nor any joint agent has any authority to make any representations about the property, and accordingly any information given is entirely without responsibility on the part of the agents, seller(s) or lessor(s). 2. Photos, Videos etc: The photographs, property videos and virtual viewings etc. show only certain parts of the property as they appeared at the time they were taken. Areas, measurements and distances given are approximate only. 3. Regulations etc: Any reference to alterations to, or use of, any part of the property does not mean that any necessary planning, building regulations or other consent has been obtained. A buyer or lessee must find out by inspection or in other ways that these matters have been properly dealt with and that all information is correct. 4. VAT: The VAT position relating to the property may change without notice. 5. To find out how we process Personal Data, please refer to our Group Privacy Statement and other notices at <https://www.knightfrank.com/legals/privacy-statement>. Particulars dated April 2022. Photographs and videos dated April 2022.

Knight Frank is the trading name of Knight Frank LLP. Knight Frank LLP is a limited liability partnership registered in England and Wales with registered number OC305934. Our registered office is at 55 Baker Street, London W1U 8AN where you may look at a list of members' names. If we use the term 'partner' when referring to one of our representatives, that person will either be a member, employee, worker or consultant of Knight Frank LLP and not a partner in a partnership. If you do not want us to contact you further about our services then please contact us by either calling 020 3544 0692, email to [marketing.help@knightfrank.com](mailto:marketing.help@knightfrank.com) or post to our UK Residential Marketing Manager at our registered office (above) providing your name and address.