



Draycott Avenue, Chelsea SW3

---



# Located in the heart of Chelsea SW3

A stunning newly renovated maisonette, located on the sought-after Draycott Avenue.

This property is presented in immaculate condition and boasts contemporary features throughout, with an enviable terrace ideal for entertaining.

The living area has been elegantly designed with tasteful décor and high-quality finishes, creating a warm and inviting atmosphere. There is a fully fitted modern kitchen which has been thoughtfully designed with ample storage space and integrated appliances. On the first floor you will find three double bedrooms that have both been tastefully decorated and offer ample storage space, one of which could be used as a second reception room. There is also an additional bedroom and stylish bathroom on the third floor.



**Guide price:** £3,250,000

**Tenure:** Leasehold: approximately 999 years remaining

**Service charge:** To be confirmed

**Ground rent:** To be confirmed

**Local authority:** Royal Borough of Kensington and Chelsea

**Council tax band:** G





100 Years of Empire  
at 100  
DRAYCOTT  
AVENUE, SW3

1904

ME+EM

ME+EM

ENOTECA GOURMET

ENOTECA GOURMET  
FINE WINE RESTAURANT

DRAYCOTT AVENUE

STRETCH

PREVENT  
PERFORM  
RECOVER

WINE WORKSHOP & KITCHEN

WINE WORKSHOP & KITCHEN

28-50



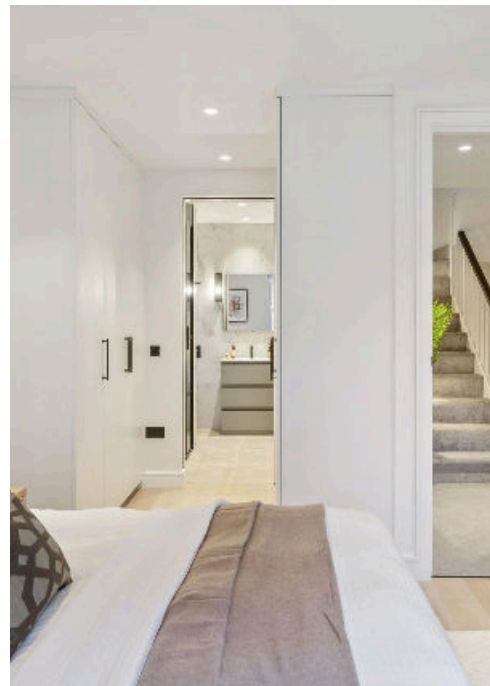
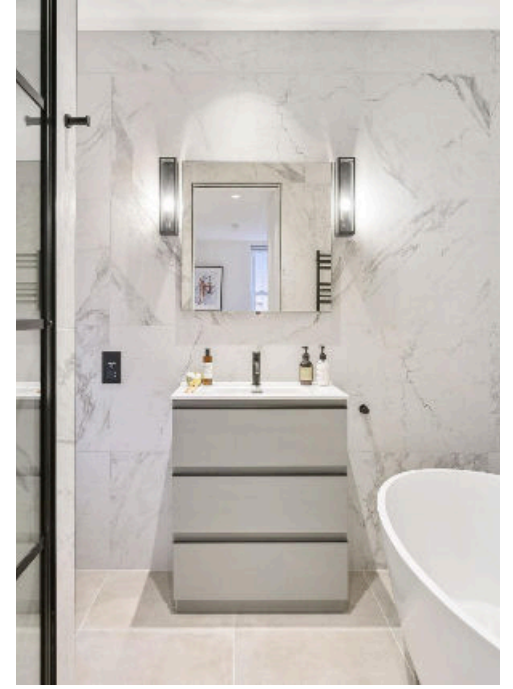

**Approximate Gross Internal Floor Area**  
**154 sq m / 1663 sq ft**



FIRST FLOOR  
 GROSS INTERNAL  
 FLOOR AREA 783 SQ FT

SECOND FLOOR  
 GROSS INTERNAL  
 FLOOR AREA 553 SQ FT

THIRD FLOOR  
 GROSS INTERNAL  
 FLOOR AREA 297 SQ FT

This plan is for guidance only and must not be relied upon as a statement of fact. Attention is drawn to the important notice on the last page of the text of the Particulars.

**Knight Frank**  
**Knightsbridge**  
 52 - 54 Sloane Avenue  
 London  
 SW3 3DD  
[knightfrank.co.uk](http://knightfrank.co.uk)

We would be delighted to tell you more  
**James Robinson**  
 +44 207 861 1771  
[james.robinson@knightfrank.com](mailto:james.robinson@knightfrank.com)



Fixtures and fittings: A list of the fitted carpets, curtains, light fittings and other items fixed to the property which are included in the sale (or may be available by separate negotiation) will be provided by the Seller's Solicitors.  
 Important Notice: 1. Particulars: These particulars are not an offer or contract, nor part of one. You should not rely on statements by Knight Frank LLP in the particulars or by word of mouth or in writing ("information") as being factually accurate about the property, its condition or its value. Neither Knight Frank LLP nor any joint agent has any authority to make any representations about the property, and accordingly any information given is entirely without responsibility on the part of the agents, seller(s) or lessor(s). 2. Photos, Videos etc: The photographs, property videos and virtual viewings etc. show only certain parts of the property as they appeared at the time they were taken. Areas, measurements and distances given are approximate only. 3. Regulations etc: Any reference to alterations to, or use of, any part of the property does not mean that any necessary planning, building regulations or other consent has been obtained. A buyer or lessee must find out by inspection or in other ways that these matters have been properly dealt with and that all information is correct. 4. VAT: The VAT position relating to the property may change without notice. 5. To find out how we process Personal Data, please refer to our Group Privacy Statement and other notices at <https://www.knightfrank.com/legals/privacy-statement>.  
 Particulars dated April 2023. Photographs and videos dated January 2023.  
 Knight Frank is the trading name of Knight Frank LLP. Knight Frank LLP is a limited liability partnership registered in England and Wales with registered number OC305934. Our registered office is at 55 Baker Street, London W1U 8AN where you may look at a list of members' names. If we use the term 'partner' when referring to one of our representatives, that person will either be a member, employee, worker or consultant of Knight Frank LLP and not a partner in a partnership. If you do not want us to contact you further about our services then please contact us by either calling 020 3544 0692, email to [marketing.help@knightfrank.com](mailto:marketing.help@knightfrank.com) or post to our UK Residential Marketing Manager at our registered office (above) providing your name and address.