

Chesil Court, Chelsea SW3



Chesil Court Chelsea SW3

A superbly laid out two bedroom flat presented in great condition throughout. Offering contemporary living space, there is a bright and spacious living area featuring french windows which give access to the private balcony. Both bedrooms offer built in storage. A bathroom and separate kitchen complete the layout.

The flat benefits further from a porter and a long leasehold, as such this would be an ideal pied a terre or rental investment.

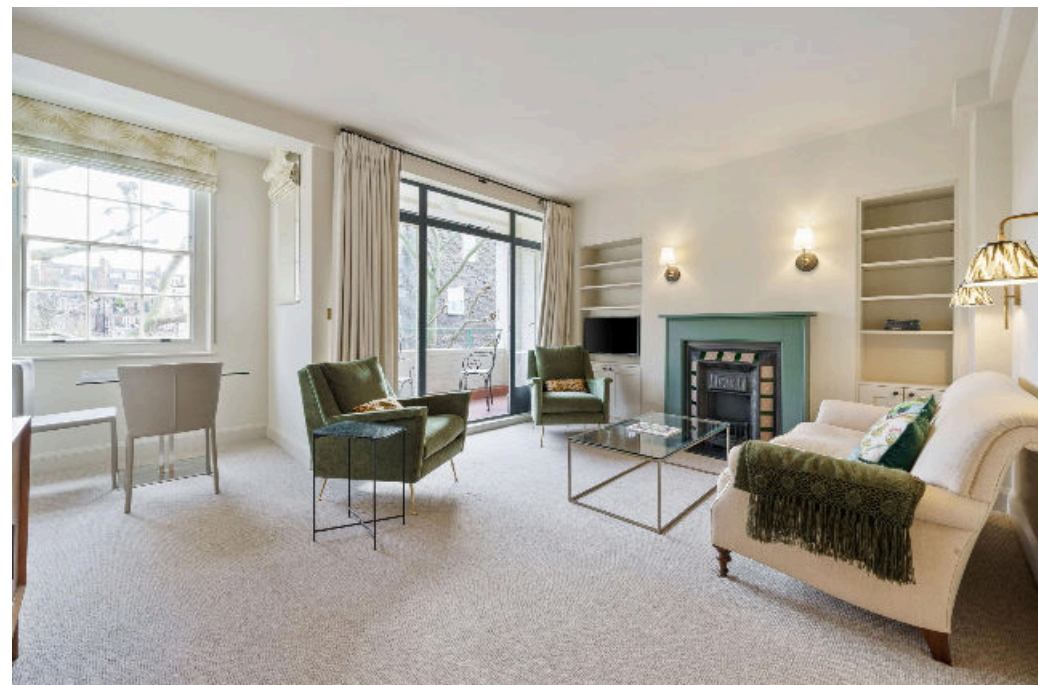

Guide price: £1,050,000

Tenure: Leasehold: approximately 136 years remaining

Service charge: £7,320 per annum, with £3,824 into a reserve fund, reviewed every year, next review due 2025

Ground rent: Peppercorn

Local authority: Royal Borough of Kensington & Chelsea

Council tax band: G



Location

Chesil Court is a striking and popular 1930's art deco block with lifts. Chelsea Manor Street is an attractive and quiet street ideally located just south of the King's Road and its shops, bars, restaurants and brand new cinema complex. Furthermore it is only a short walk to the embankment and to Albert Bridge for access to Battersea Park.





Chesil Court, SW3



CH = Ceiling Height

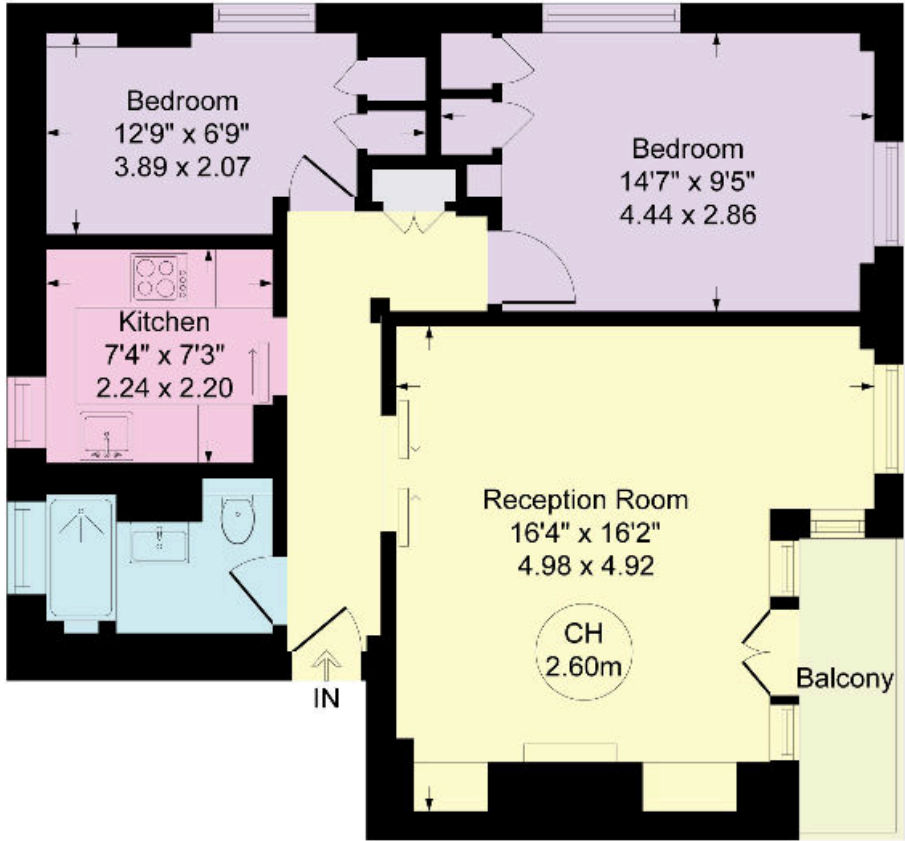

Approximate Gross Internal Floor Area 58.56 sq m / 630 sq ft

This plan is for guidance only and must not be relied upon as a statement of fact. Attention is drawn to the important notice on the last page of the text of the Particulars.

Second Floor

Knight Frank
Knightsbridge
52 - 54 Sloane Avenue
London
SW3 3DD
knightfrank.co.uk

I would be delighted to tell you more
James Robinson
+44 20 7861 1792
james.robinson@knightfrank.com



Fixtures and fittings: A list of the fitted carpets, curtains, light fittings and other items fixed to the property which are included in the sale (or may be available by separate negotiation) will be provided by the Seller's Solicitors.
Important Notice: 1. Particulars: These particulars are not an offer or contract, nor part of one. You should not rely on statements by Knight Frank LLP in the particulars or by word of mouth or in writing ("information") as being factually accurate about the property, its condition or its value. Neither Knight Frank LLP nor any joint agent has any authority to make any representations about the property, and accordingly any information given is entirely without responsibility on the part of the agents, seller(s) or lessor(s). 2. Photos, Videos etc: The photographs, property videos and virtual viewings etc. show only certain parts of the property as they appeared at the time they were taken. Areas, measurements and distances given are approximate only. 3. Regulations etc: Any reference to alterations to, or use of, any part of the property does not mean that any necessary planning, building regulations or other consent has been obtained. A buyer or lessee must find out by inspection or in other ways that these matters have been properly dealt with and that all information is correct. 4. VAT: The VAT position relating to the property may change without notice. 5. To find out how we process Personal Data, please refer to our Group Privacy Statement and other notices at <https://www.knightfrank.com/legals/privacy-statement>.
Particulars dated April 2024. Photographs and videos dated April 2024.
Knight Frank is the trading name of Knight Frank LLP. Knight Frank LLP is a limited liability partnership registered in England and Wales with registered number OC305934. Our registered office is at 55 Baker Street, London W1U 8AN where you may look at a list of members' names. If we use the term 'partner' when referring to one of our representatives, that person will either be a member, employee, worker or consultant of Knight Frank LLP and not a partner in a partnership. If you do not want us to contact you further about our services then please contact us by either calling 020 3544 0692, email to marketing.help@knightfrank.com or post to our UK Residential Marketing Manager at our registered office (above) providing your name and address.