



Culford Mansions, Culford Gardens, London **SW3**



Culford Mansions, Culford Gardens SW3

A naturally lit, three bedroom apartment close to Sloane Square. The property is situated on the fifth floor, with direct lift access, of this portered building.

There is a spacious reception leading out onto the large south facing terrace. The kitchen has plenty of wall and base fitted units with a dining area perfect for entertaining guests, this also leads out to the terrace. The principal bedroom has the benefit of fitted wardrobes and en suite bathroom. There are a further two double bedrooms, one with en suite. There is a separate bathroom and storage located in the hallway.



Guide price: £5,500,000

Tenure: Available Share of freehold: approximately 80 years remaining

Service charge: £20,000 per annum, reviewed every year, next review due 2025

Local authority: Royal Borough of Kensington and Chelsea

Council tax band: G



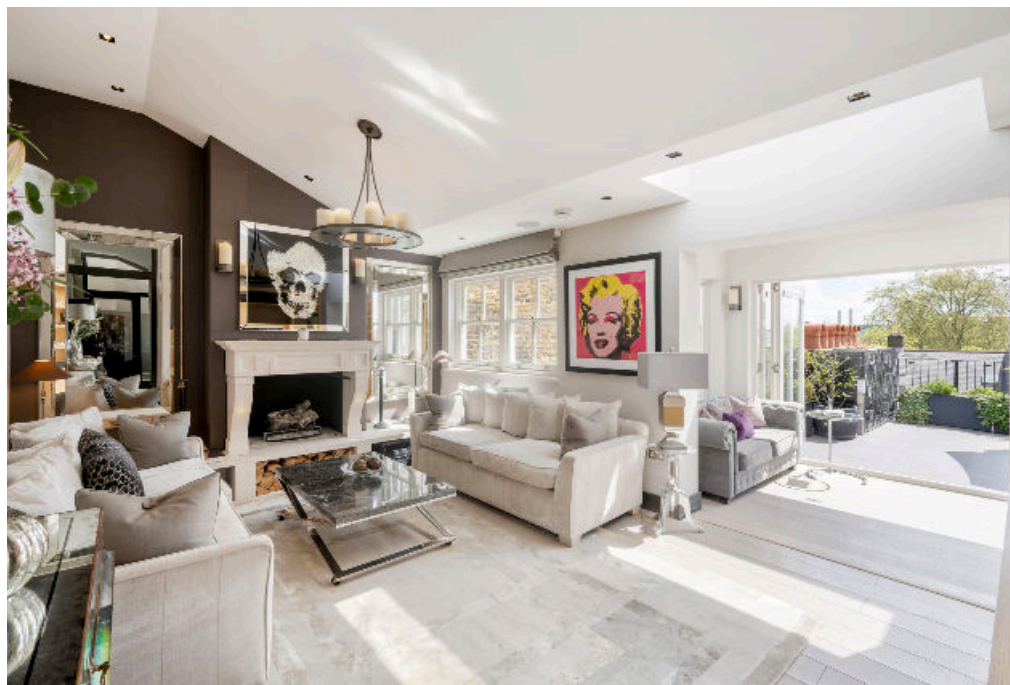

Culford Gardens is a highly regarded Chelsea address within close proximity to the Kings Road, Knightsbridge and Belgravia.



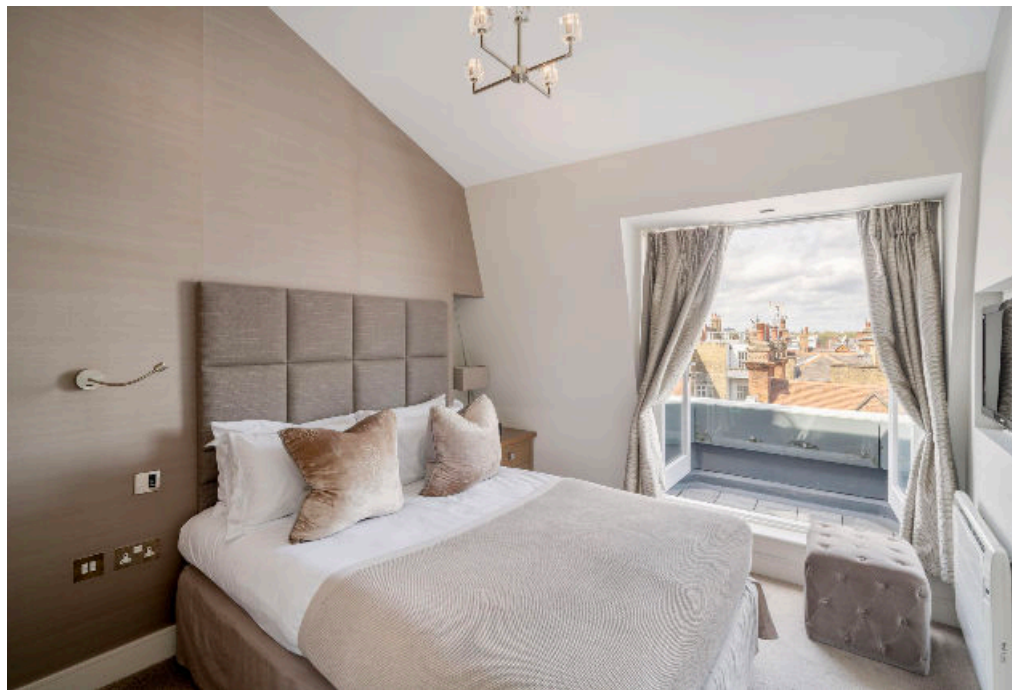

**Approximate Gross Internal Floor Area
1588 sq m / 147.5 sq ft**

This plan is for guidance only and must not be relied upon as a statement of fact. Attention is drawn to the important notice on the last page of the text of the Particulars.

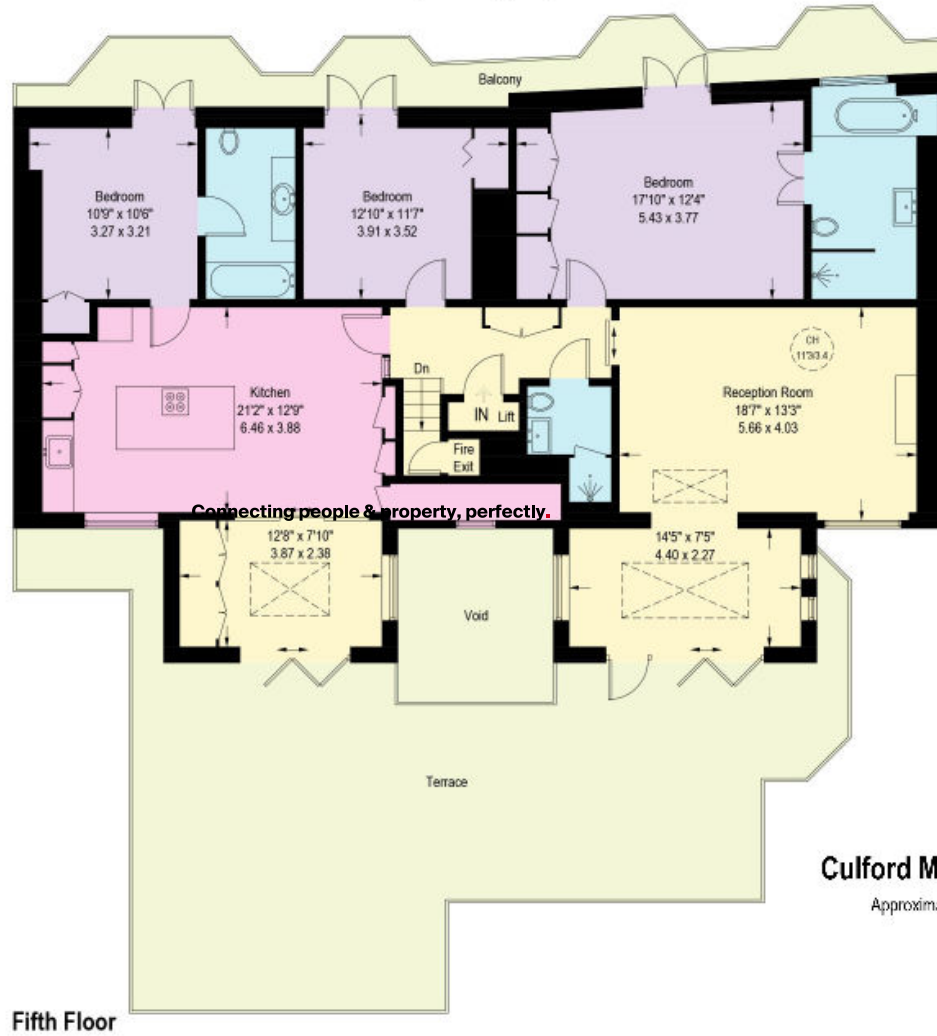

Culford Mansions, Culford Gardens, SW3

Approximate Gross Internal Area = 1588 sq ft / 147.5 sq m
(Excluding lift)

Knight Frank
Knightsbridge
52 - 54 Sloane Avenue
London
SW3 3DD
[knightfrank.co.uk](https://www.knightfrank.co.uk)

We would be delighted to tell you more
Paul Westwood
+44 20 3371 3132
paul.westwood@knightfrank.com



Fixtures and fittings: A list of the fitted carpets, curtains, light fittings and other items fixed to the property which are included in the sale (or may be available by separate negotiation) will be provided by the Seller's Solicitors.
Important Notice: 1. Particulars: These particulars are not an offer or contract, nor part of one. You should not rely on statements by Knight Frank LLP in the particulars or by word of mouth or in writing ("information") as being factually accurate about the property, its condition or its value. Neither Knight Frank LLP nor any joint agent has any authority to make any representations about the property, and accordingly any information given is entirely without responsibility on the part of the agents, seller(s) or lessor(s). 2. Photos, Videos etc: The photographs, property videos and virtual viewings etc. show only certain parts of the property as they appeared at the time they were taken. Areas, measurements and distances given are approximate only. 3. Regulations etc: Any reference to alterations to, or use of, any part of the property does not mean that any necessary planning, building regulations or other consent has been obtained. A buyer or lessee must find out by inspection or in other ways that these matters have been properly dealt with and that all information is correct. 4. VAT: The VAT position relating to the property may change without notice. 5. To find out how we process Personal Data, please refer to our Group Privacy Statement and other notices at <https://www.knightfrank.com/legals/privacy-statement>.
Particulars dated April 2024. Photographs and videos dated April 2024.

Knight Frank is the trading name of Knight Frank LLP. Knight Frank LLP is a limited liability partnership registered in England and Wales with registered number OC305934. Our registered office is at 55 Baker Street, London W1U 8AN where you may look at a list of members' names. If we use the term 'partner' when referring to one of our representatives, that person will either be a member, employee, worker or consultant of Knight Frank LLP and not a partner in a partnership. If you do not want us to contact you further about our services then please contact us by either calling 020 3544 0692, email to marketing.help@knightfrank.com or post to our UK Residential Marketing Manager at our registered office (above) providing your name and address.