



Sloane Gardens, London **SWIW**



Sloane Gardens, London **SW1W**

A light and bright apartment situated on the ground floor of a red brick building close to Sloane Square. Measuring approximately 1,035 square feet and presented in excellent condition following a fairly recent refurbishment. There are two spacious bedrooms with ample built-in storage, as well as two bathrooms. The reception room has parquet flooring and further benefits from direct access to the communal gardens.

Sloane Gardens is a tree-lined street located south of Sloane Square and is within close proximity of Sloane Square tube station, Peter Jones and the Kings Road with its shops, bars and restaurants.



Guide price: £2,100,000

Tenure: Leasehold: approximately 981 years remaining

Service charge: Please note, we have been unable to confirm the service charges and ground rent. You should make your own enquiries.

Local authority: Royal Borough of Kensington and Chelsea

Council tax band: G







Sloane Gardens, SW1W

Approximate Gross Internal Floor Area
96.2 sq m / 1035 sq ft

This plan is for guidance only and must not be relied upon as a statement of fact. Attention is drawn to the important notice on the last page of the text of the Particulars.

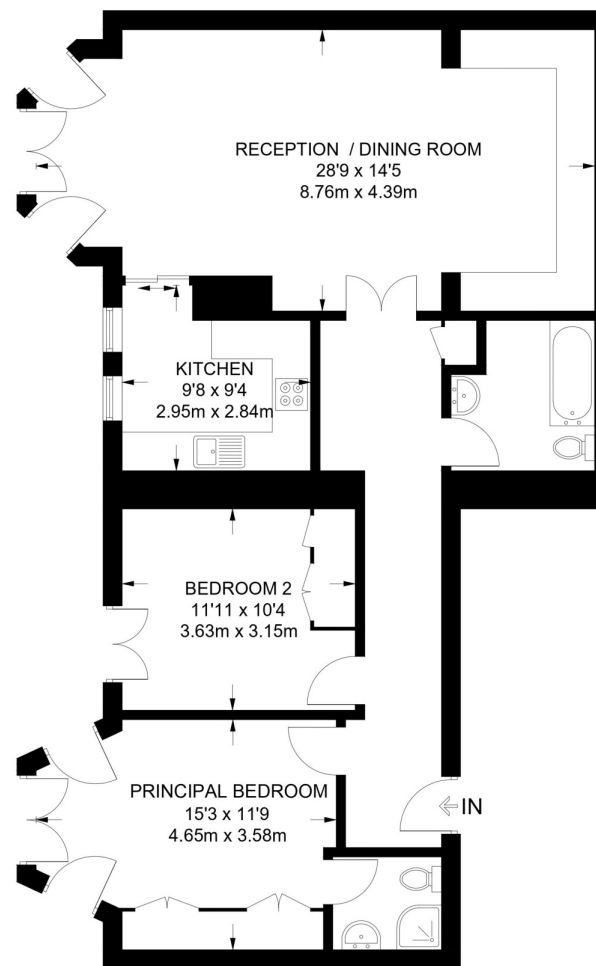

RAISED GROUND FLOOR

Knight Frank
Knightsbridge
52-54 Sloane Avenue
London
SW3 3DD
[knightfrank.co.uk](https://www.knightfrank.co.uk)

We would be delighted to tell you more
Arya Salari
arya.salari@knightfrank.com



Fixtures and fittings: A list of the fitted carpets, curtains, light fittings and other items fixed to the property which are included in the sale (or may be available by separate negotiation) will be provided by the Seller's Solicitors.

Important Notice: 1. Particulars: These particulars are not an offer or contract, nor part of one. You should not rely on statements by Knight Frank LLP in the particulars or by word of mouth or in writing ("Information") as being factually accurate about the property, its condition or its value. Neither Knight Frank LLP nor any joint agent has any authority to make any representations about the property, and accordingly any information given is entirely without responsibility on the part of the agents, seller(s) or lessor(s). 2. Photos, Videos etc: The photographs, property videos and virtual viewings etc. show only certain parts of the property as they appeared at the time they were taken. Areas, measurements and distances given are approximate only. 3. Regulations etc: Any reference to alterations to, or use of, any part of the property does not mean that any necessary planning, building regulations or other consent has been obtained. A buyer or lessee must find out by inspection or in other ways that these matters have been properly dealt with and that all information is correct. 4. VAT: The VAT position relating to the property may change without notice. 5. To find out how we process Personal Data, please refer to our Group Privacy Statement and other notices at <https://www.knightfrank.com/legals/privacy-statement>.

Particulars dated December 2024. Photographs and videos dated December 2024.

Knight Frank is the trading name of Knight Frank LLP. Knight Frank LLP is a limited liability partnership registered in England and Wales with registered number OC305934. Our registered office is at 55 Baker Street, London W1U 8AN where you may look at a list of members' names. If we use the term 'partner' when referring to one of our representatives, that person will either be a member, employee, worker or consultant of Knight Frank LLP and not a partner in a partnership. If you do not want us to contact you further about our services then please contact us by either calling 020 3544 0692, email to marketing.help@knightfrank.com or post to our UK Residential Marketing Manager at our registered office (above) providing your name and address.