



Pont Street, Knightsbridge **SW1X**



Pont Street, Knightsbridge **SW1X**

A very well laid out ground and lower ground floor duplex apartment presented in very good decorative order. The apartment comprises a spacious open plan kitchen and reception room on the ground floor. The lower ground which is access via a staircase to the rear of the apartment has a large bedroom with plenty of built in storage and a bathroom. The building further benefits from a porter.



Guide price: £1,650,000

Tenure: Available Share of freehold

Service charge: £2,439.88 per annum

Local authority: Royal Borough of Kensington & Chelsea

Council tax band: G





Location

Pont Street is a desirable address in the heart of Knightsbridge just 0.3 miles from Harrods and 0.1 miles from the internationally renowned boutiques of Sloane Street. The cafe society of Sloane Square and Pavilion Road, and the world famous landmarks of the Natural History and Victoria & Albert Museums are just a short walk away.



Pont Street, SW1X

Approximate Floor Area = 77.2 sq m / 831 sq ft
Including Limited Use Area (0.6 sq m / 6 sq ft)

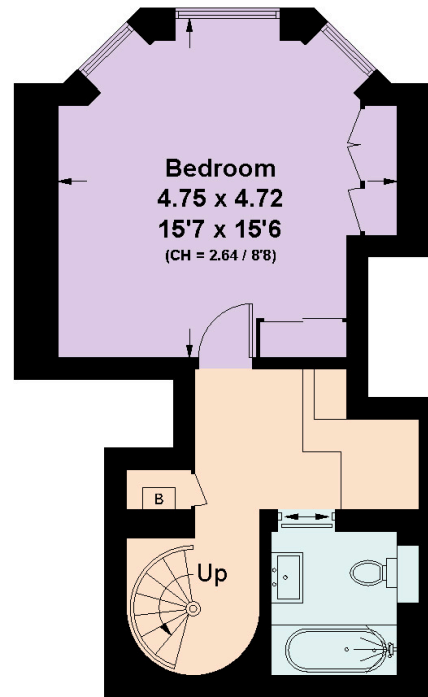

Lower Ground Floor

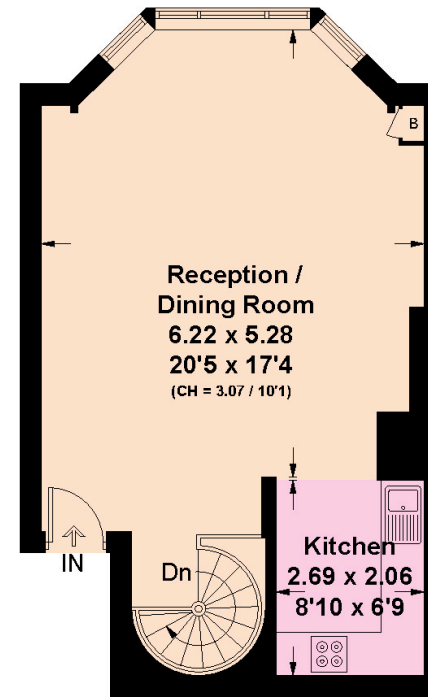

Upper Ground Floor

Knight Frank
Knightsbridge
52-54 Sloane Avenue
London SW3 3DD

I would be delighted to tell you more

James Robinson
+44 20 7861 1792

james.robinson@knightfrank.com

[knightfrank.co.uk](https://www.knightfrank.co.uk)



Fixtures and fittings: A list of the fitted carpets, curtains, light fittings and other items fixed to the property which are included in the sale (or may be available by separate negotiation) will be provided by the Seller's Solicitors.

Important Notice: 1. Particulars: These particulars are not an offer or contract, nor part of one. You should not rely on statements by Knight Frank LLP in the particulars or by word of mouth or in writing ("information") as being factually accurate about the property, its condition or its value. Neither Knight Frank LLP nor any joint agent has any authority to make any representations about the property, and accordingly any information given is entirely without responsibility on the part of the agents, seller(s) or lessor(s). 2. Photos, Videos etc: The photographs, property videos and virtual viewings etc. show only certain parts of the property as they appeared at the time they were taken. Areas, measurements and distances given are approximate only. 3. Regulations etc: Any reference to alterations to, or use of, any part of the property does not mean that any necessary planning, building regulations or other consent has been obtained. A buyer or lessee must find out by inspection or in other ways that these matters have been properly dealt with and that all information is correct. 4. VAT: The VAT position relating to the property may change without notice. 5. To find out how we process Personal Data, please refer to our Group Privacy Statement and other notices at <https://www.knightfrank.com/legals/privacy-statement>.

Particulars dated October 2022. Photographs and videos dated October 2022.

Knight Frank is the trading name of Knight Frank LLP. Knight Frank LLP is a limited liability partnership registered in England and Wales with registered number OC305934. Our registered office is at 55 Baker Street, London W1U 8AN where you may look at a list of members' names. If we use the term 'partner' when referring to one of our representatives, that person will either be a member, employee, worker or consultant of Knight Frank LLP and not a partner in a partnership. If you do not want us to contact you further about our services then please contact us by either calling 020 3544 0692, email to marketing.help@knightfrank.com or post to our UK Residential Marketing Manager at our registered office (above) providing your name and address.