



Oakley Wood Farm Barns, Banbury Rd, CV33



Oakley Wood Farm Barns, Warwickshire, CV33

Oakley Wood Farm Barns is a stunning countryside development close to Bishops Tachbrook, approximately 5 miles from Leamington Spa and 10 miles from Stratford-upon-Avon.

The development consists of 3 traditional 'cottage style' new build barn conversions ready for immediate occupation, with a further 4 'contemporary style' barns conversions forming part of phase 2 to be delivered in 2023.

All of the cottage style new builds embrace the character of the existing building with exposed brickwork and beams.

All plots benefit from 3 bedrooms ranging from 1,094 sqft to 1,810 sqft and include substantial private gardens, newly fitted kitchens & bathrooms with fully tiled downstairs with underfloor heating and carpeted first floors.





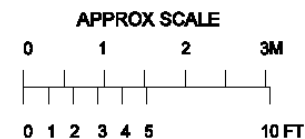
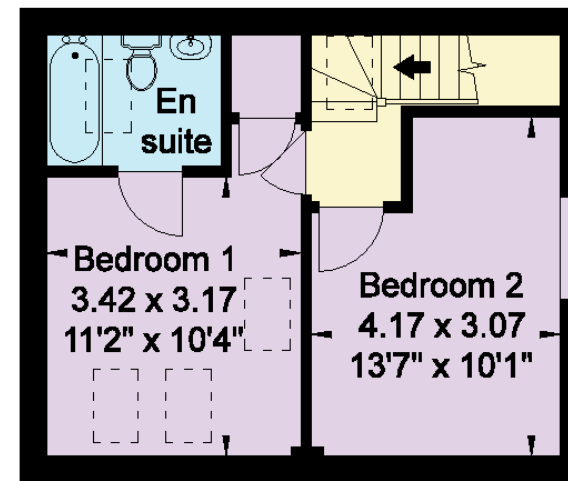
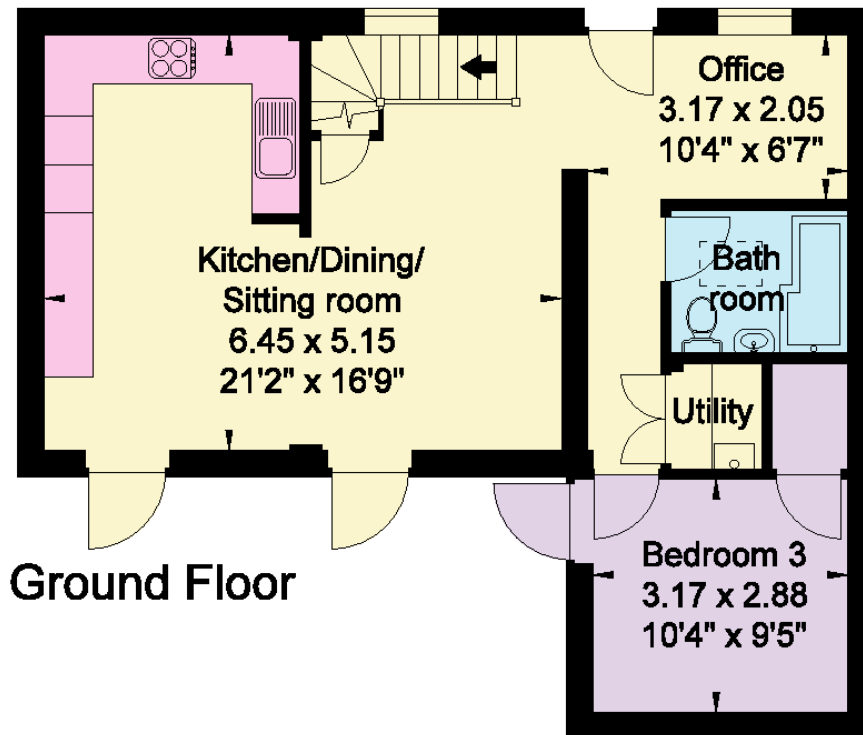

APPROXIMATE GROSS INTERNAL FLOOR AREA:
96 sq m (1,033 sq ft)

© Cotswold Plans Ltd. 01386 430176
 ma/14101

This plan is for guidance only and must
 not be relied upon as a statement of fact.
 Attention is drawn to the Important Notice
 on the last page of text of the Particulars.

Unit 1
Oakley Wood Farm
Bishops Tachbrook

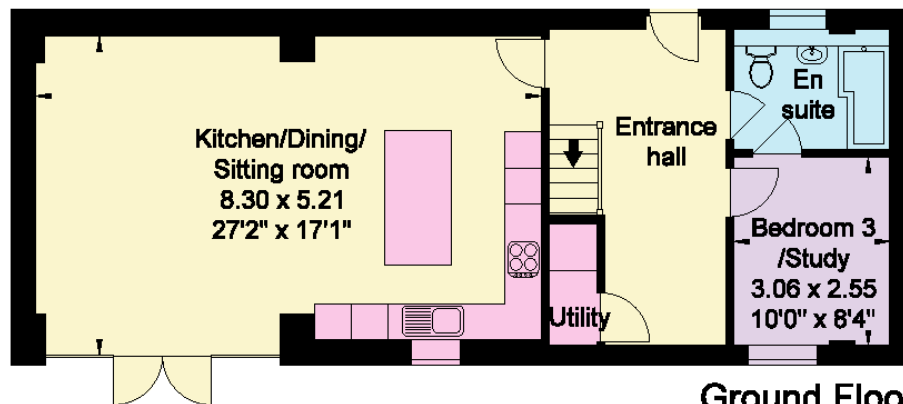

Ground Floor

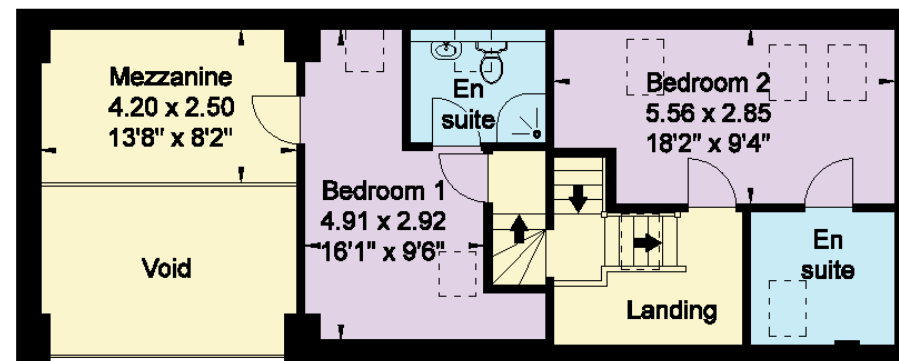

First Floor

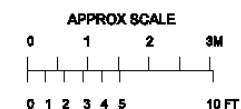

This plan is for guidance only and must not be relied upon as a statement of fact. Attention is drawn to the Important Notice on the last page of text of the Particulars.

Unit 2 Oakley Wood Farm Bishops Tachbrook

APPROXIMATE GROSS INTERNAL FLOOR AREA:
133 sq m (1,432 sq ft)

© Cotswold Plans Ltd. 01386 430176
ma/14101

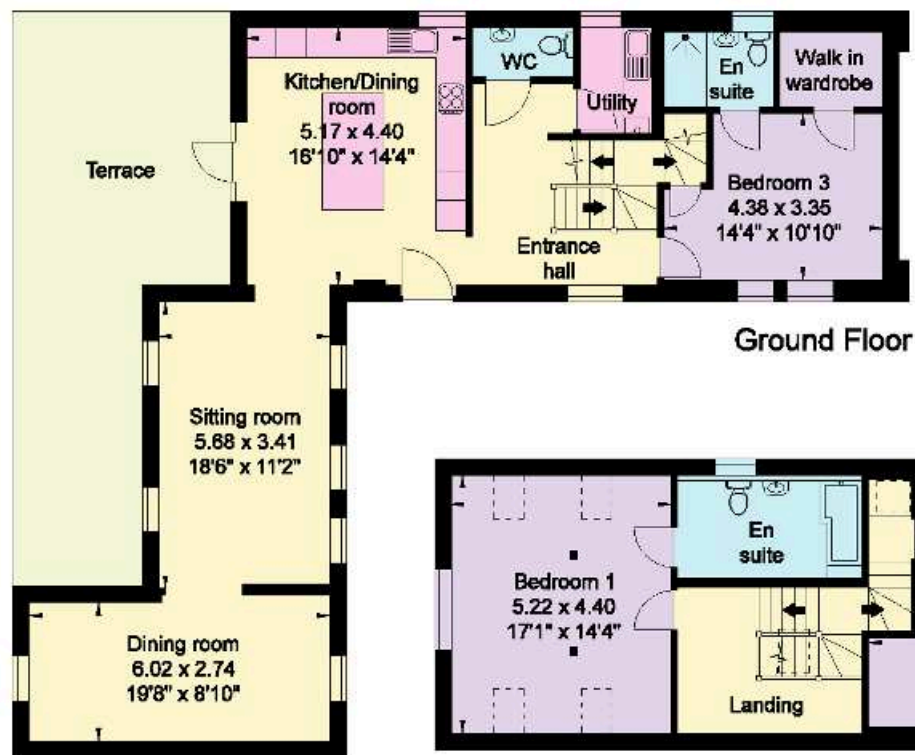

Ground Floor

First Floor



Unit 3 Oakley Wood Farm Bishops Tachbrook

APPROXIMATE GROSS INTERNAL FLOOR AREA:

167 sq m (1,800 sq ft)

© Cotswold Plans Ltd. 01386 430176
ma/14101

This plan is for guidance only and must not be relied upon as a statement of fact. Attention is drawn to the Important Notice on the last page of text of the Particulars.

Knight Frank
Stratford New Homes
Bridgeway
Stratford upon Avon
CV37 6YX
[knightfrank.co.uk](https://www.knightfrank.co.uk)

I would be delighted to tell you more
Chris Lloyd
01789 206 970
chris.lloyd@knightfrank.com



Fixtures and fittings: A list of the fitted carpets, curtains, light fittings and other items fixed to the property which are included in the sale (or may be available by separate negotiation) will be provided by the Seller's Solicitors.

Important Notice: 1. Particulars: These particulars are not an offer or contract, nor part of one. You should not rely on statements by Knight Frank LLP in the particulars or by word of mouth or in writing ("information") as being factually accurate about the property, its condition or its value. Neither Knight Frank LLP nor any joint agent has any authority to make any representations about the property, and accordingly any information given is entirely without responsibility on the part of the agents, seller(s) or lessor(s). 2. Photos, Videos etc: The photographs, property videos and virtual viewings etc. show only certain parts of the property as they appeared at the time they were taken. Areas, measurements and distances given are approximate only. 3. Regulations etc: Any reference to alterations to, or use of, any part of the property does not mean that any necessary planning, building regulations or other consent has been obtained. A buyer or lessee must find out by inspection or in other ways that these matters have been properly dealt with and that all information is correct. 4. VAT: The VAT position relating to the property may change without notice. 5. To find out how we process Personal Data, please refer to our Group Privacy Statement and other notices at <https://www.knightfrank.com/legals/privacy-statement>. Particulars dated April 2022. Photographs and videos dated April 2022.

Knight Frank is the trading name of Knight Frank LLP. Knight Frank LLP is a limited liability partnership registered in England and Wales with registered number OC305934. Our registered office is at 55 Baker Street, London W1U 8AN where you may look at a list of members' names. If we use the term 'partner' when referring to one of our representatives, that person will either be a member, employee, worker or consultant of Knight Frank LLP and not a partner in a partnership. If you do not want us to contact you further about our services then please contact us by either calling 020 3544 0692, email to marketing.help@knightfrank.com or post to our UK Residential Marketing Manager at our registered office (above) providing your name and address.