

**Grenville Place,
South Kensington
SW7**



A two bedroom first floor apartment for sale with a private balcony in SW7.

A stunning first floor two bedroom apartment refurbished to an immaculate standard which accommodates a luxurious modern style whilst maintaining the period heritage. This leasehold property has welcoming entrance hall with a large reception room accompanied with high ceilings and large windows. A large principle bedroom, good size second bedroom, two bathroom and private balcony with excellent storage throughout the property.

Grenville place is ideally located within walking distance of Gloucester Road station. The surrounding area has many amenities including bars, shops and restaurants. There are also iconic landmarks to South Kensington such as The Natural History Museum and The Royal Albert Hall.

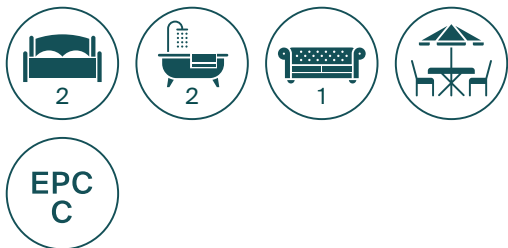



Grenville Place, SW7

Approximate Floor Area = 99.5 sq m / 1071 sq ft
Including Limited Use Area (0.6 sq m / 6 sq ft)

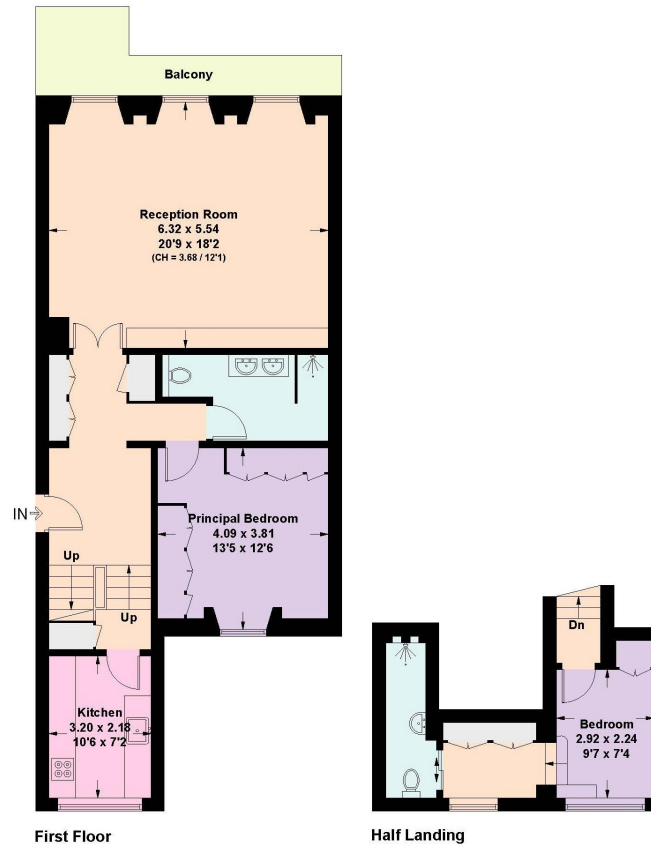

This plan is for guidance only and must not be relied upon as a statement of fact. Attention is drawn to the Important Notice on the last page of the text of the Particulars

Knight Frank
South Kensington
160 Old Brompton Road
SW5 0BA

I would be delighted to tell you more.

Rebecca Higgins
020 3667 6753
rebecca.higgins@knightfrank.com

[knightfrank.co.uk](https://www.knightfrank.co.uk)



Connecting people & property, perfectly.

Fixtures and fittings: A list of the fitted carpets, curtains, light fittings and other items fixed to the property which are included in the sale (or may be available by separate negotiation) will be provided by the Seller's Solicitors.

Important Notice: 1. Particulars: These particulars are not an offer or contract, nor part of one. You should not rely on statements by Knight Frank LLP in the particulars or by word of mouth or in writing ("information") as being factually accurate about the property, its condition or its value. Neither Knight Frank LLP nor any joint agent has any authority to make any representations about the property, and accordingly any information given is entirely without responsibility on the part of the agents, seller(s) or lessor(s). 2. Photos, Videos etc: The photographs, property videos and virtual viewings etc. show only certain parts of the property as they appeared at the time they were taken. Areas, measurements and distances given are approximate only. 3. Regulations etc: Any reference to alterations to, or use of, any part of the property does not mean that any necessary planning, building regulations or other consent has been obtained. A buyer or lessee must find out by inspection or in other ways that these matters have been properly dealt with and that all information is correct. 4. VAT: The VAT position relating to the property may change without notice. 5. To find out how we process Personal Data, please refer to our Group Privacy Statement and other notices at <https://www.knightfrank.com/legals/privacy-statement>.

Particulars dated August 2021. Photographs and videos dated August 2021.

Knight Frank is the trading name of Knight Frank LLP. Knight Frank LLP is a limited liability partnership registered in England and Wales with registered number OC305934. Our registered office is at 55 Baker Street, London W1U 8AN where you may look at a list of members' names. If we use the term 'partner' when referring to one of our representatives, that person will either be a member, employee, worker or consultant of Knight Frank LLP and not a partner in a partnership. If you do not want us to contact you further about our services then please contact us by either calling 020 3544 0692, email to marketing.help@knightfrank.com or post to our UK Residential Marketing Manager at our registered office (above) providing your name and address.