

Regency Terrace South Kensington SW7





A wonderful four bedroom family home in the heart of South Kensington.

Tucked away on a quiet road, this 1512 sq. ft beautiful terraced house is set across three floors and offers a vast amount of living space.

The exceptionally bright home compromises an entrance hall, separate fully-fitted kitchen, guest W/C and a large, double-aspect reception room on the first floor. Upstairs, the second story offers two generous double bedrooms, a family bathroom and built-in storage. The top floor includes the principal bedroom with stunning views overlooking South Kensington, a fourth bedroom and an additional family bathroom.

The house further benefits from wooden flooring and large windows allowing plenty of natural light throughout.



Regency Terrace is perfectly positioned to benefit from its excellent location set within the area of South Kensington and Chelsea. With the Fulham Road and Kings Road easily accessible with all their amenities. South Kensington tube is only 5 minutes with the Piccadilly, Circle and District lines being available.

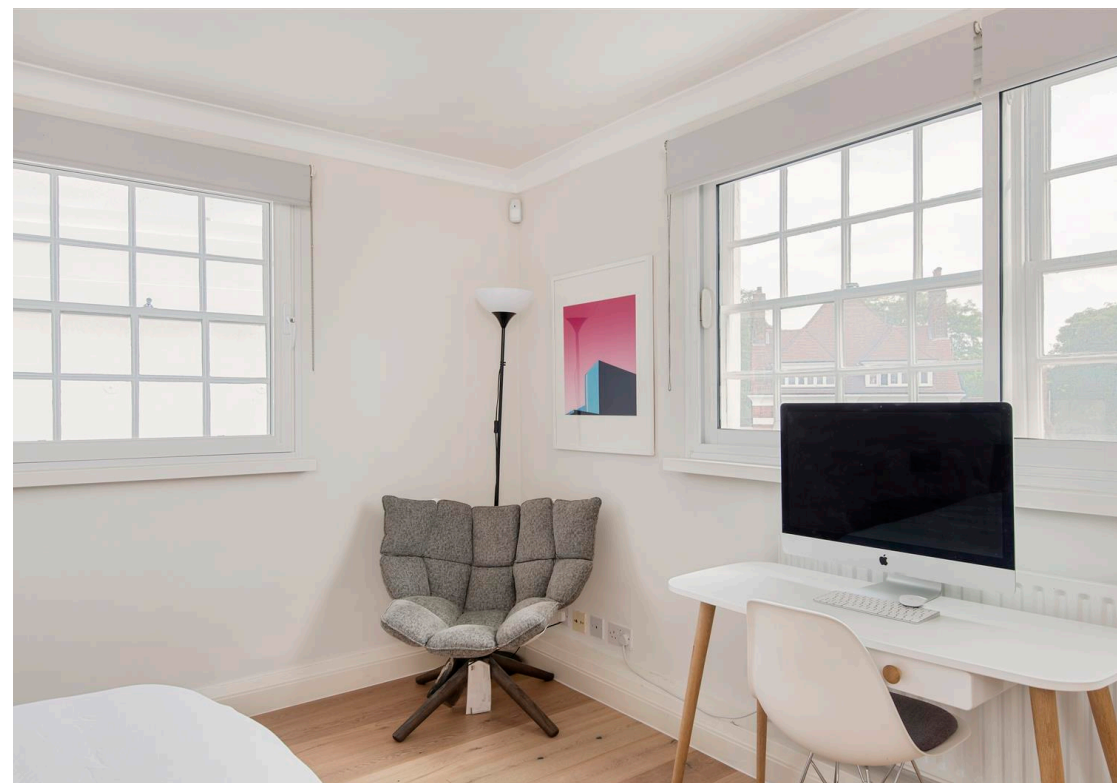



Regency Terrace, SW7

Approximate Floor Area = 140.5 sq m / 1512 sq ft
Including Limited Use Area (4.1 sq m / 44 sq ft)

This plan is for guidance only and must not be relied upon as a statement of fact. Attention is drawn to the Important Notice on the last page of the text of the Particulars



 = Reduced head height below 1.5m

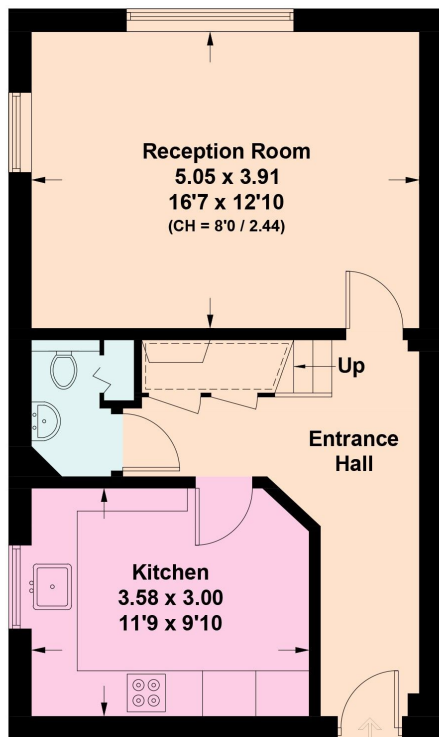

First Floor

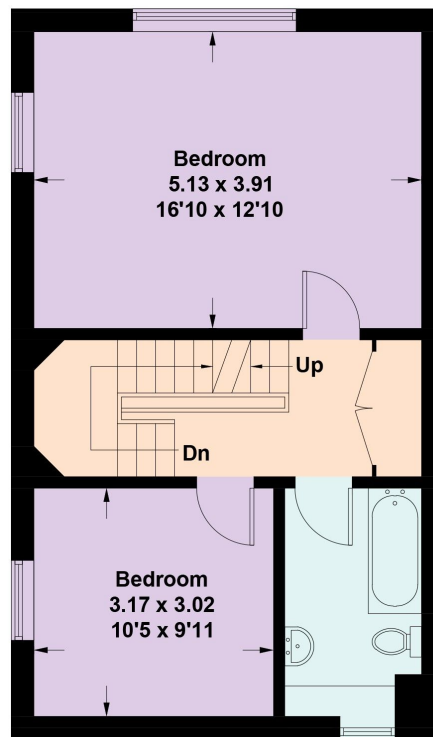

Second Floor

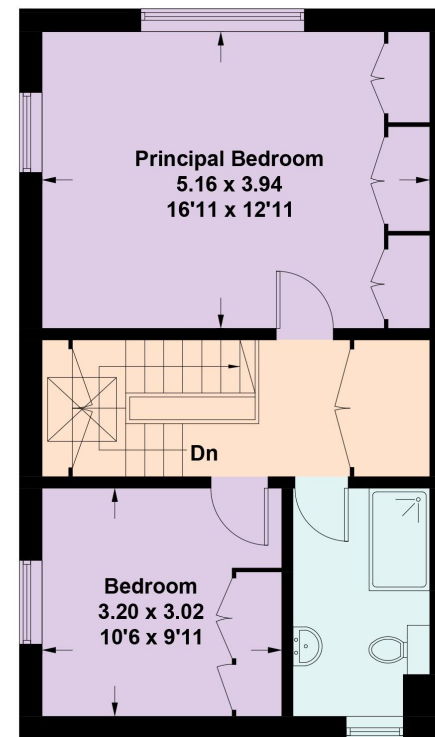

Third Floor

Knight Frank
South Kensington
160 Old Brompton Road
SW5 0BA

I would be delighted to tell you more.

Rebecca Higgins
020 3667 6753
rebecca.higgins@knightfrank.com

[knightfrank.co.uk](https://www.knightfrank.co.uk)



Connecting people & property, perfectly.

Fixtures and fittings: A list of the fitted carpets, curtains, light fittings and other items fixed to the property which are included in the sale (or may be available by separate negotiation) will be provided by the Seller's Solicitors.

Important Notice: 1. Particulars: These particulars are not an offer or contract, nor part of one. You should not rely on statements by Knight Frank LLP in the particulars or by word of mouth or in writing ("information") as being factually accurate about the property, its condition or its value. Neither Knight Frank LLP nor any joint agent has any authority to make any representations about the property, and accordingly any information given is entirely without responsibility on the part of the agents, seller(s) or lessor(s). 2. Photos, Videos etc: The photographs, property videos and virtual viewings etc. show only certain parts of the property as they appeared at the time they were taken. Areas, measurements and distances given are approximate only. 3. Regulations etc: Any reference to alterations to, or use of, any part of the property does not mean that any necessary planning, building regulations or other consent has been obtained. A buyer or lessee must find out by inspection or in other ways that these matters have been properly dealt with and that all information is correct. 4. VAT: The VAT position relating to the property may change without notice. 5. To find out how we process Personal Data, please refer to our Group Privacy Statement and other notices at <https://www.knightfrank.com/legals/privacy-statement>.

Particulars dated June 2021. Photographs and videos dated June 2021.

Knight Frank is the trading name of Knight Frank LLP. Knight Frank LLP is a limited liability partnership registered in England and Wales with registered number OC305934. Our registered office is at 55 Baker Street, London W1U 8AN where you may look at a list of members' names. If we use the term 'partner' when referring to one of our representatives, that person will either be a member, employee, worker or consultant of Knight Frank LLP and not a partner in a partnership. If you do not want us to contact you further about our services then please contact us by either calling 020 3544 0692, email to marketing.help@knightfrank.com or post to our UK Residential Marketing Manager at our registered office (above) providing your name and address.