



Stanhope Gardens, South Kensington SW7



# Stanhope Gardens, South Kensington SW7

A well-presented two bedroom, two bathroom apartment, situated on the third floor of a handsome Grade II listed white stucco fronted Victorian building with residents' access to the picturesque square of Stanhope Gardens upon application process.

Entering on the third floor, an inviting hallway with wardrobe storage leads through to a delightful reception room with elegant wooden flooring and pretty green views over the garden square. This room is also complimented by an impressive integrated bookcase with LED backlighting and wide sash windows that flood the room with natural light.



**Asking price:** £1,500,000

**Tenure:** Share of freehold plus leasehold, approximately 982 years remaining

**Service charge:** approximately £8,022 per annum, reviewed every year, next review due 2024

**Ground rent:** a peppercorn per annum

**Local authority:** Royal Borough of Kensington & Chelsea

**Council tax band:** G





A beautifully designed, well-appointed Poggenpohl kitchen leads off the reception room, featuring a breakfast bar, integrated appliances, a smart hob and ample worktop space. Every detail has been carefully considered to ensure both functionality and aesthetic appeal. The large and bright principal bedroom is discreetly positioned towards the rear of the property, and it is served by extensive wardrobe storage. A porcelain-tiled bathroom is adjacent to the principal bedroom. A further good-sized double bedroom is at the front of the property, benefiting from green views over the gardens below. Additionally, there is a conveniently located second bathroom with a walk-in shower, which is accessible via the hallway. Both bathrooms also benefit from underfloor heating. The apartment enjoys smart technology, equipped with a zoned, remotely controllable, EVOHOME heating system

Stanhope Gardens is a highly desirable location in the heart of South Kensington, close to the amenities and transport links of both the Old Brompton Road and Gloucester Road and the open spaces of Kensington Gardens and Hyde Park.



Stanhope Gardens, SW7  
 Approximate Gross Internal Area  
 88.21 SQ M / 950 SQ FT

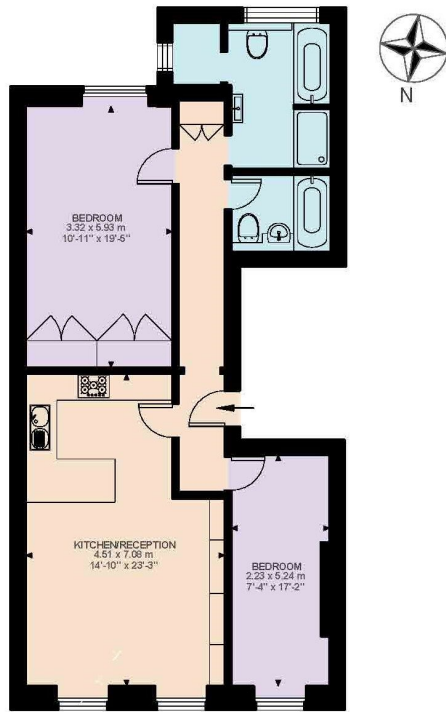

Third Floor  
 950 SQ FT



This plan is for guidance only and must not be relied upon as a statement of fact. Attention is drawn to the important notice on the last page of the text of the Particulars.

**Knight Frank**  
 South Kensington  
 160 Old Brompton Road  
 London SW5 0BA

I would be delighted to tell you more  
**Jordanna Mancina**  
 020 3892 3573  
 jordanna.mancina@knightfrank.com

[knightfrank.co.uk](https://www.knightfrank.co.uk)



Fixtures and fittings: A list of the fitted carpets, curtains, light fittings and other items fixed to the property which are included in the sale (or may be available by separate negotiation) will be provided by the Seller's Solicitors.  
 Important Notice: 1. Particulars: These particulars are not an offer or contract, nor part of one. You should not rely on statements by Knight Frank LLP in the particulars or by word of mouth or in writing ("information") as being factually accurate about the property, its condition or its value. Neither Knight Frank LLP nor any joint agent has any authority to make any representations about the property, and accordingly any information given is entirely without responsibility on the part of the agents, seller(s) or lessor(s). 2. Photos, Videos etc: The photographs, property videos and virtual viewings etc. show only certain parts of the property as they appeared at the time they were taken. Areas, measurements and distances given are approximate only. 3. Regulations etc: Any reference to alterations to, or use of, any part of the property does not mean that any necessary planning, building regulations or other consent has been obtained. A buyer or lessee must find out by inspection or in other ways that these matters have been properly dealt with and that all information is correct. 4. VAT: The VAT position relating to the property may change without notice. 5. To find out how we process Personal Data, please refer to our Group Privacy Statement and other notices at <https://www.knightfrank.com/legals/privacy-statement>.  
 Particulars dated April 2024. Photographs and videos dated April 2024.  
 All information is correct at the time of going to print. Knight Frank is the trading name of Knight Frank LLP. Knight Frank LLP is a limited liability partnership registered in England and Wales with registered number OC305934. Our registered office is at 55 Baker Street, London W1U 8AN. We use the term 'partner' to refer to a member of Knight Frank LLP, or an employee or consultant. A list of members names of Knight Frank LLP may be inspected at our registered office. If you do not want us to contact you further about our services then please contact us by either calling 020 3544 0692, email to [marketing.help@knightfrank.com](mailto:marketing.help@knightfrank.com) or post to our UK Residential Marketing Manager at our registered office (above) providing your name and address.