



Queen's Gate Gardens, South Kensington SW7



Queen's Gate Gardens, South Kensington SW7

A well-presented two bedroom apartment situated on the lower ground floor of a handsome white stucco-fronted building on the highly sought-after square of Queen's Gate Gardens, SW7

The property is offered in excellent order, featuring a bright and spacious reception room with fitted floor-to-ceiling wardrobe storage, wooden flooring and impressive French doors opening out to a generous-sized patio - a space perfect for entertaining and al-fresco dining. A well-appointed modern kitchen sits off the reception room, including integrated appliances, a smart hob and pristine marble worktops.



Asking price: £975,000

Tenure: Share of freehold plus leasehold, approximately 982 years remaining

Service charge: approximately £5,281 per annum (inclusive of annual management fees), reviewed every year, next review due 2025

Local authority: Royal Borough of Kensington & Chelsea

Council tax band: G



The principal bedroom suite is quietly positioned towards the rear, enjoying an abundance of natural light and direct access to the patio. A further double bedroom is to the front with fitted storage, a separate bathroom and guest W/C. The property enjoys the rarity and security of its own front door, has outside space and is finished to an exacting standard.

One of the most highly regarded addresses in South Kensington, the property is quietly positioned in a prime area of Queen's Gate Gardens, a cosmopolitan area close to Gloucester Road and Kensington High Street, which offers plenty of shops, restaurants and cafes. Kensington Gardens and Hyde Park are a short walk away. The nearest underground station is Gloucester Road (District, Circle and Piccadilly lines). Motorists will benefit from rapid routes to the West and Heathrow Airport via M4.

Nearby famous landmarks, museums and cultural institutions include the Victoria & Albert Museum, The Natural History Museum, The Royal Albert Hall, Kensington Palace, Hyde Park, Harrods and the Saatchi Gallery.



Queen's Gate Gardens
 Approximate Gross Internal Floor Area
 73 sq m / 786 sq ft

This plan is for guidance only and must not be relied upon as a statement of fact. Attention is drawn to the important notice on the last page of the text of the Particulars.

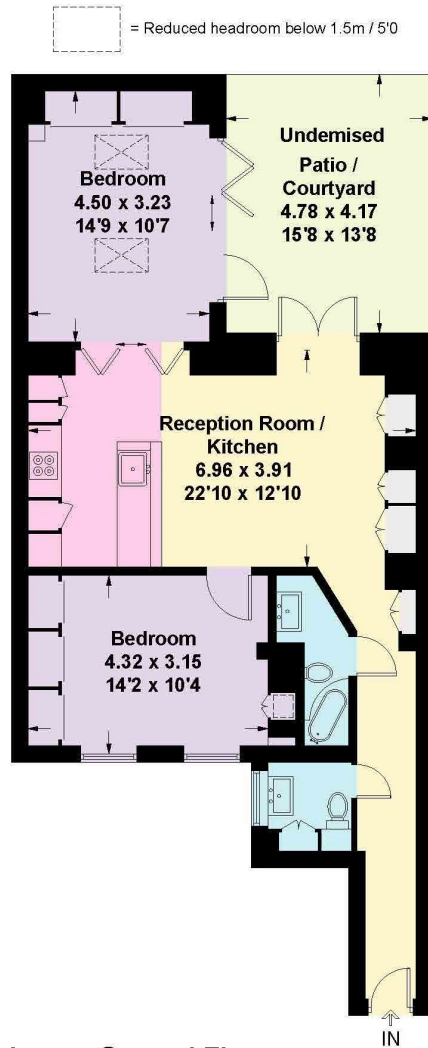

Lower Ground Floor



Knight Frank
 South Kensington Sales
 160 Old Brompton Road
 London
 SW5 0BA
knightfrank.co.uk

I would be delighted to tell you more
Jordanna Mancina
 020 3892 3573
jordanna.mancina@knightfrank.com



Fixtures and fittings: A list of the fitted carpets, curtains, light fittings and other items fixed to the property which are included in the sale (or may be available by separate negotiation) will be provided by the Seller's Solicitors.
 Important Notice: 1. Particulars: These particulars are not an offer or contract, nor part of one. You should not rely on statements by Knight Frank LLP in the particulars or by word of mouth or in writing ("information") as being factually accurate about the property, its condition or its value. Neither Knight Frank LLP nor any joint agent has any authority to make any representations about the property, and accordingly any information given is entirely without responsibility on the part of the agents, seller(s) or lessor(s). 2. Photos, Videos etc: The photographs, property videos and virtual viewings etc. show only certain parts of the property as they appeared at the time they were taken. Areas, measurements and distances given are approximate only. 3. Regulations etc: Any reference to alterations to, or use of, any part of the property does not mean that any necessary planning, building regulations or other consent has been obtained. A buyer or lessee must find out by inspection or in other ways that these matters have been properly dealt with and that all information is correct. 4. VAT: The VAT position relating to the property may change without notice. 5. To find out how we process Personal Data, please refer to our Group Privacy Statement and other notices at <https://www.knightfrank.com/legals/privacy-statement>. Particulars dated June 2024. Photographs and videos dated June 2018.
 All information is correct at the time of going to print. Knight Frank is the trading name of Knight Frank LLP. Knight Frank LLP is a limited liability partnership registered in England and Wales with registered number OC305934. Our registered office is at 55 Baker Street, London W1U 8AN. We use the term 'partner' to refer to a member of Knight Frank LLP, or an employee or consultant. A list of members names of Knight Frank LLP may be inspected at our registered office. If you do not want us to contact you further about our services then please contact us by either calling 020 3544 0692, email to marketing.help@knightfrank.com or post to our UK Residential Marketing Manager at our registered office (above) providing your name and address.