



Courtfield Road, South Kensington SW7



Courtfield Road, South Kensington SW7

A well-presented one bedroom apartment with its own terrace, situated on the lower ground floor of a handsome red brick Victorian building on a highly regarded residential street in SW7.

Entering on the lower ground floor via a private entrance, there is a spacious reception room with large sash windows and elegant hardwood flooring. A well-appointed kitchen leads off the reception room, featuring integrated appliances, a smart hob and ample worktop space.



Asking price: £595,000

Tenure: Share of freehold plus leasehold, approximately 968 years remaining

Service charge: approximately £1,896 per annum (including sinking fund contributions), reviewed every year, next review due 2024

Ground rent: a peppercorn per annum

Local authority: Royal Borough of Kensington & Chelsea

Council tax band: E

A double bedroom is discreetly positioned towards the rear of the apartment, which enjoys an abundance of wardrobe storage. Additionally, there is a separate shower room with a sleek finish, which is adjacent to the bedroom.

Courtfield Road is a highly desirable address with easy access to many shops, bars, and restaurants. It is situated near Gloucester Road underground station, with its convenient connections to the Circle, District, and Piccadilly lines, allowing commuting and exploring the city with ease. The station is approximately 0.2 miles away, providing seamless access to all that London has to offer.

Courtfield Road is also situated in the prestigious Royal Borough of Kensington and Chelsea, offering its residents the right to apply for a convenient parking permit.



Courtfield Rd, SW7
Approximate Gross Internal Area
35.40 SQ.M / 381 SQ.FT

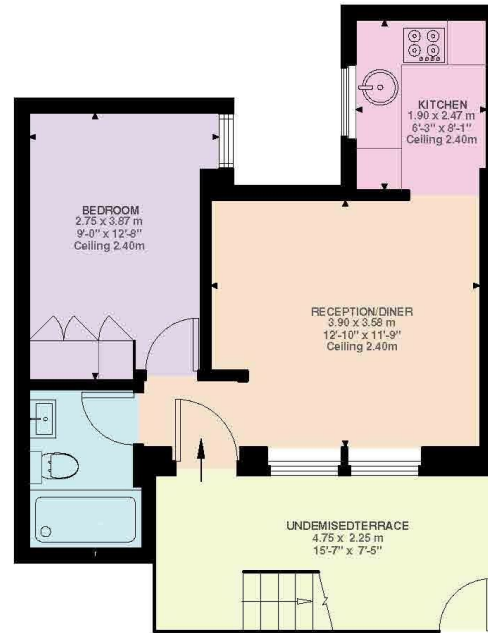

Lower Ground Floor
381 ft²

This plan is for guidance only and must not be relied upon as a statement of fact. Attention is drawn to the important notice on the last page of the text of the Particulars.

Knight Frank
South Kensington
160 Old Brompton Road
London SW5 0BA

I would be delighted to tell you more
Jordanna Mancina
020 3892 3573
jordanna.mancina@knightfrank.com

[knightfrank.co.uk](https://www.knightfrank.co.uk)



Fixtures and fittings: A list of the fitted carpets, curtains, light fittings and other items fixed to the property which are included in the sale (or may be available by separate negotiation) will be provided by the Seller's Solicitors.
Important Notice: 1. Particulars: These particulars are not an offer or contract, nor part of one. You should not rely on statements by Knight Frank LLP in the particulars or by word of mouth or in writing ("information") as being factually accurate about the property, its condition or its value. Neither Knight Frank LLP nor any joint agent has any authority to make any representations about the property, and accordingly any information given is entirely without responsibility on the part of the agents, seller(s) or lessor(s). 2. Photos, Videos etc: The photographs, property videos and virtual viewings etc. show only certain parts of the property as they appeared at the time they were taken. Areas, measurements and distances given are approximate only. 3. Regulations etc: Any reference to alterations to, or use of, any part of the property does not mean that any necessary planning, building regulations or other consent has been obtained. A buyer or lessee must find out by inspection or in other ways that these matters have been properly dealt with and that all information is correct. 4. VAT: The VAT position relating to the property may change without notice. 5. To find out how we process Personal Data, please refer to our Group Privacy Statement and other notices at <https://www.knightfrank.com/legals/privacy-statement>.
Particulars dated March 2024. Photographs and videos dated March 2024.
All information is correct at the time of going to print. Knight Frank is the trading name of Knight Frank LLP. Knight Frank LLP is a limited liability partnership registered in England and Wales with registered number OC305934. Our registered office is at 55 Baker Street, London W1U 8AN. We use the term 'partner' to refer to a member of Knight Frank LLP, or an employee or consultant. A list of members names of Knight Frank LLP may be inspected at our registered office. If you do not want us to contact you further about our services then please contact us by either calling 020 3544 0692, email to marketing.help@knightfrank.com or post to our UK Residential Marketing Manager at our registered office (above) providing your name and address.