



10 The Hamlet, Leek Wootton, Warwick



10 The Hamlet, Leek Wootton, Warwick

An immaculately presented detached family home located in the heart of Leek Wootton village with countryside views.

10 The Hamlet is located in the highly regarded village of Leek Wootton. The property is within walking distance to The Anchor public house, All Saints Church, All Saints Church of England primary school, Leek Wootton Sports Club and The Warwickshire Golf and Country Club.

The property is well placed for the local towns of Leamington Spa, Kenilworth, Warwick and Coventry. Amenities can be found in Kenilworth, Warwick and Leamington Spa. There is easy access to the motorway and rail networks for the commuter. There is an excellent range of state, private and grammar schools in the area.



EPC
D

Guide price: £675,000

Tenure: Freehold

Council tax band: Warwick District Council. Band: F



The property

A welcoming entrance hallway has a guest cloakroom and staircase rising to the first floor. The kitchen/breakfast room overlooks the front of the property and features plenty of fitted units, two breakfast bars, a Neff dual oven, an integrated fridge, freezer and a dishwasher. Located off the kitchen are a utility and a further reception room which is an ideal study or playroom. A very spacious sitting room has a log burner, engineered oak flooring and two sets of French doors which open on to the garden.

Upstairs, there are three good-sized double bedrooms and a family bathroom. Two separate dressing areas lead off the principal bedroom and bedroom two and could be made into en suites. A spacious, newly fitted family shower room is fully tiled and has a large walk-in rainfall shower and a separate handheld attachment.

Planning permission was previously granted in 2018 for a single-storey side garage extension, first-floor side extension and two-storey rear extension. This has now lapsed, so it would need to be re-applied.



The permission would enhance the ground floor space but, more specifically, the first-floor accommodation, creating four double bedrooms, including a principal bedroom suite with walk-in wardrobe and en suite bathroom, and a further en suite to bedroom two.

Outside

A rear east-facing garden is mainly laid to lawn with a paved seating area. There is a shed at the rear of the garden, an additional sunken seating area and lovely open countryside views beyond the hedge. There is side gated access from the front of the house to the garden, and the garage has been divided to create two separate store rooms. There is private parking for a couple of cars on the front driveway.







Services

Mains gas, electricity and water are connected to the property.
Telephone and broadband.

Directions (CV35 7QW)

Turn off the A46 towards Leek Wootton/Hill Wootton/B4115 and at the roundabout take the first exit onto the Warwick Road. Proceed over the next small roundabout and in the centre of the village, turn right onto Hill Wootton Road. Turn left onto The Hamlet and the property will be found on the right hand side.

What3words ([what3words.com](https://www.what3words.com)) reference Honey.living.joined



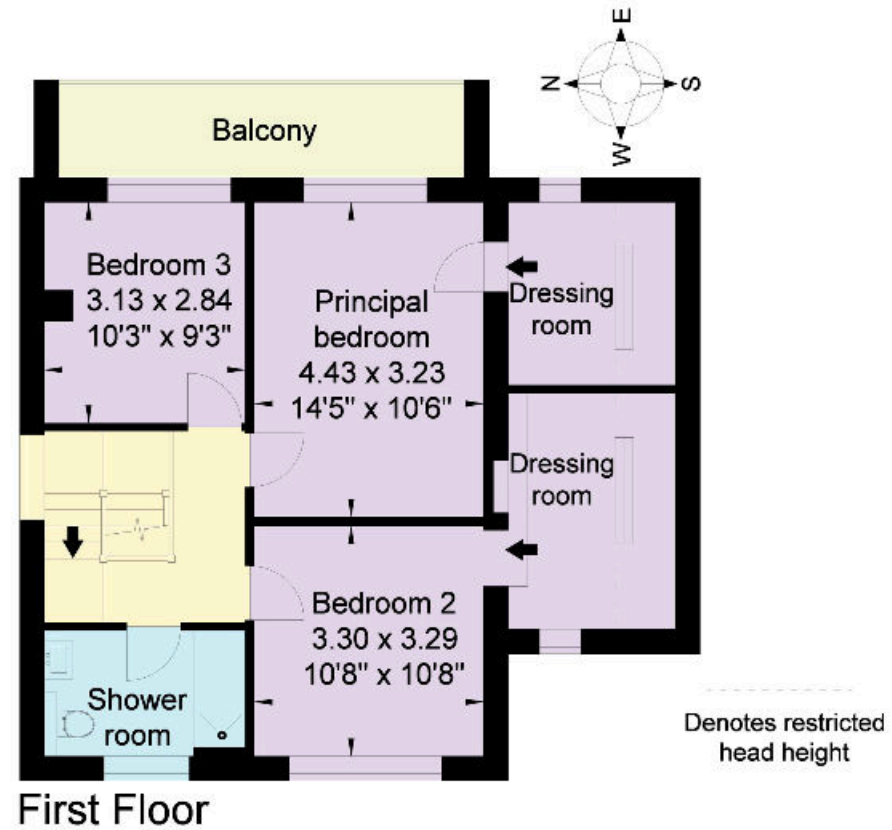
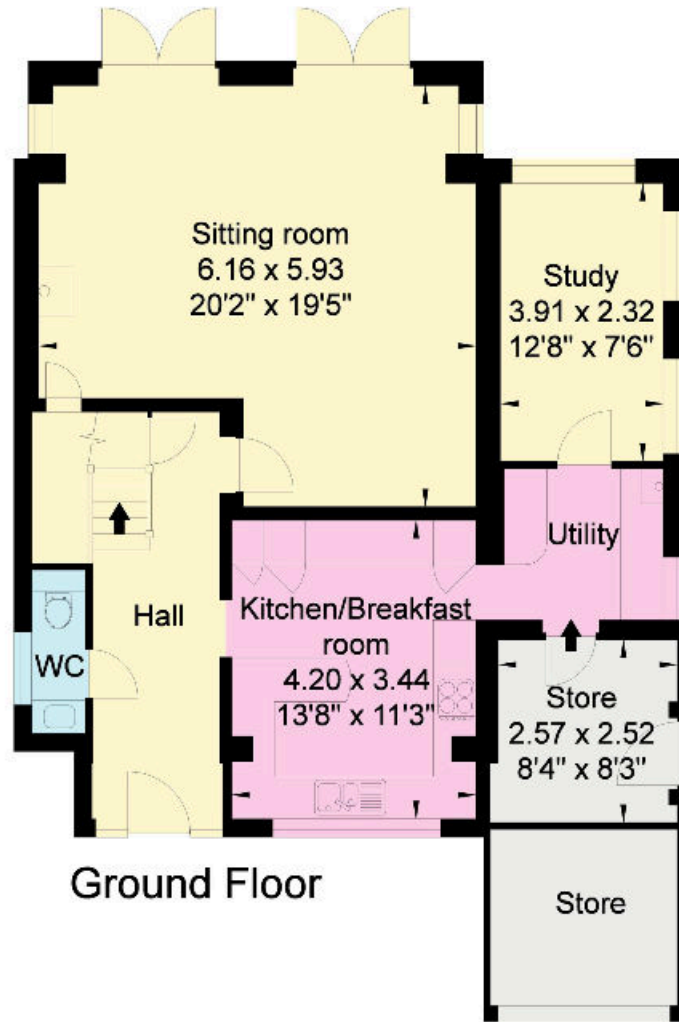

**Approximate Gross Internal Floor Area
160 sq m / 1,722 sq ft**

This plan is for guidance only and must not be relied upon as a statement of fact. Attention is drawn to the important notice on the last page of the text of the Particulars.

Knight Frank
Stratford-upon-Avon
Bridgeway House
Bridgeway
CV37 6YX
knightfrank.co.uk

I would be delighted to tell you more
Samantha Bysouth
01789 206953
samantha.bysouth@knightfrank.com



Fixtures and fittings: A list of the fitted carpets, curtains, light fittings and other items fixed to the property which are included in the sale (or may be available by separate negotiation) will be provided by the Seller's Solicitors.

Important Notice: 1. Particulars: These particulars are not an offer or contract, nor part of one. You should not rely on statements by Knight Frank LLP in the particulars or by word of mouth or in writing ("Information") as being factually accurate about the property, its condition or its value. Neither Knight Frank LLP nor any joint agent has any authority to make any representations about the property, and accordingly any information given is entirely without responsibility on the part of the agents, seller(s) or lessor(s). 2. Photos, Videos etc: The photographs, property videos and virtual viewings etc. show only certain parts of the property as they appeared at the time they were taken. Areas, measurements and distances given are approximate only. 3. Regulations etc: Any reference to alterations to, or use of, any part of the property does not mean that any necessary planning, building regulations or other consent has been obtained. A buyer or lessee must find out by inspection or in other ways that these matters have been properly dealt with and that all information is correct. 4. VAT: The VAT position relating to the property may change without notice. 5. To find out how we process Personal Data, please refer to our Group Privacy Statement and other notices at <https://www.knightfrank.com/legals/privacy-statement>. Particulars dated June 2022. Photographs and videos dated June 2022.

Knight Frank is the trading name of Knight Frank LLP. Knight Frank LLP is a limited liability partnership registered in England and Wales with registered number OC305934. Our registered office is at 55 Baker Street, London W1U 8AN where you may look at a list of members' names. If we use the term 'partner' when referring to one of our representatives, that person will either be a member, employee, worker or consultant of Knight Frank LLP and not a partner in a partnership. If you do not want us to contact you further about our services then please contact us by either calling 020 3544 0692, email to marketing.help@knightfrank.com or post to our UK Residential Marketing Manager at our registered office (above) providing your name and address.

Date: 24 April 2024
Our reference: STR012243764

10 The Hamlet, Leek Wootton, Warwick, CV35 7QW

We have pleasure in enclosing details of the above property for which we are quoting a guide price of £675,000.

Please let us know if you need any further information about the property or surrounding area and we will be delighted to provide it.

Full details of all our properties and a wide range of services can be viewed online at knightfrank.co.uk. You can also receive early information on new properties coming on to the market by signing up to [My Knight Frank](#).

For additional information or to make arrangements to view the property, please get in touch.

We'd love to help you.

Yours faithfully



KNIGHT FRANK LLP

Enc:

Samantha Bysouth
Associate
+44 1789 206 953
samantha.bysouth@knightfrank.com

Knight Frank, Stratford
Bridgeway House, Bridgeway, Stratford upon Avon, CV37 6YX
+44 1789 297 735

knightfrank.co.uk

Your partners in property

Knight Frank LLP is a limited liability partnership registered in England and Wales with registered number OC305934. Our registered office is at 55 Baker Street, London W1U 8AN. We use the term 'partner' to refer to a member of Knight Frank LLP, or an employee or consultant. A list of members' names of Knight Frank LLP may be inspected at our registered office.

Regulated by RICS

V4.2 Feb 24