

Onslow Road, KT12

Approximate Gross Internal Area = 426.8 sq m / 4595 sq ft

Outbuilding = 114.4 sq m / 1232 sq ft (Including Garage)

Gym / Home Office = 21.2 sq m / 229 sq ft

Total = 562.4 sq m / 6056 sq ft

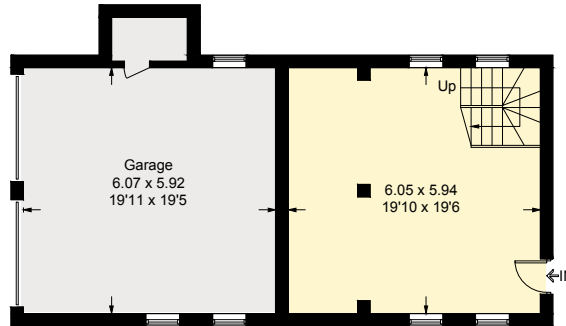

Outbuilding - Ground Floor

(Not Shown In Actual Location / Orientation)

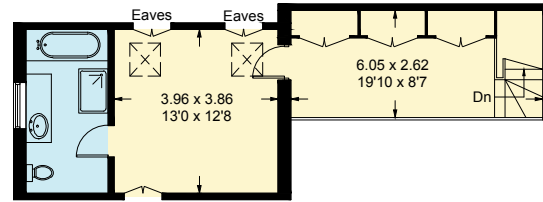

First Floor

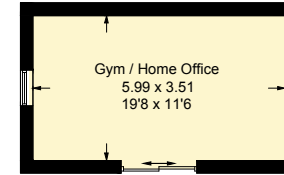

(Not Shown In Actual Location / Orientation)

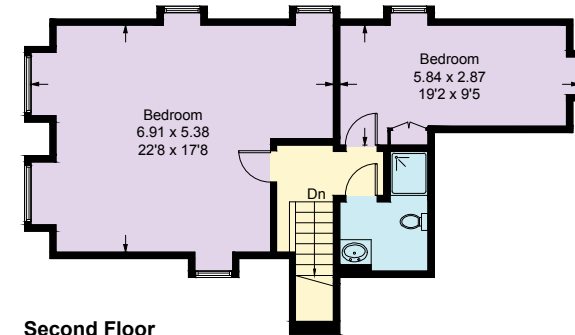

Second Floor

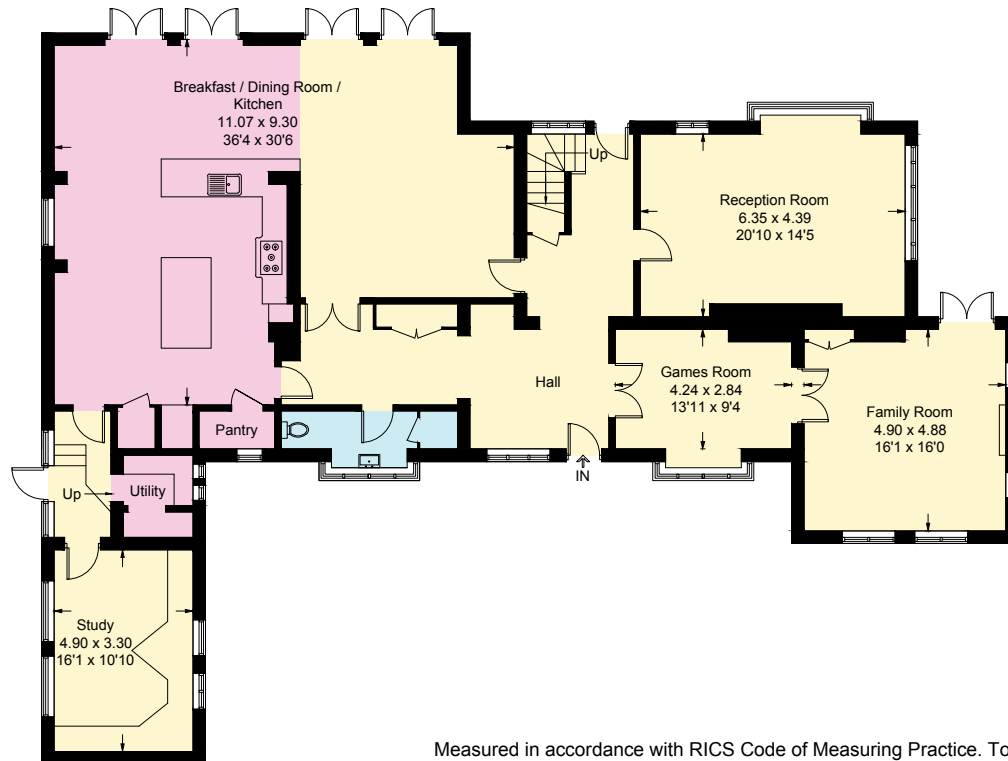

Ground Floor

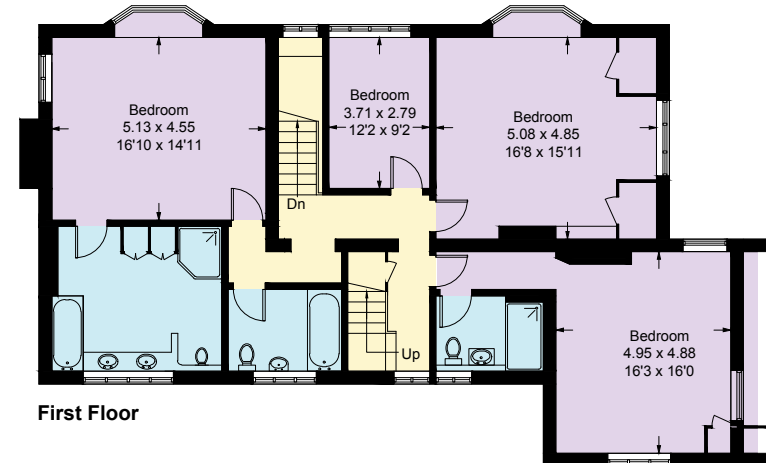

First Floor

Measured in accordance with RICS Code of Measuring Practice. To be used for identification and guidance purposes only.
Whilst every care is taken in the preparation of this plan, please check all dimensions, shapes and compass bearings before making any decisions reliant upon them.
www.london58.com © 2025 hello@london58.com