



Whitehall Court, St James's **SWIA**

Whitehall Court

St James's SW1A

The flat is perfectly set up for a buyer to create their ideal flat in Whitehall Court. The flat consists of new electrics and plumbing, six double French doors and two light wells, which create an unusually high level of light. The square lateral layout allows for an open and free flowing layout. Full planning permissions have been approved along with a licence to alter granted for the layout attached. The proposal is to have a large open plan kitchen/living room, dining room, two to four spacious bedrooms with dressing rooms and walk-in wardrobes, two bathrooms and separate WC. Construction is currently underway. There is the added benefit of a long lease with the flat as well as having access to 24 hour porterage and the Farmer's club.



Guide price: £4,850,000

Tenure: Leasehold: approximately 153 years remaining

Service charge: £28,000 per annum, reviewed annually

Ground rent: £600 per annum, review annually

Local authority: City of Westminster

Council tax band: H

The property is perfectly placed for the many attractions of the West End, including The Royal Opera House, Theatres, The National Portrait Gallery, the Covent Garden Piazza and the Southbank Arts Centre for the Royal Festival Hall and the National Theatre.







Whitehall Court, SW1A

Approximate Floor Area = 227.9 sq m / 2453 sq ft

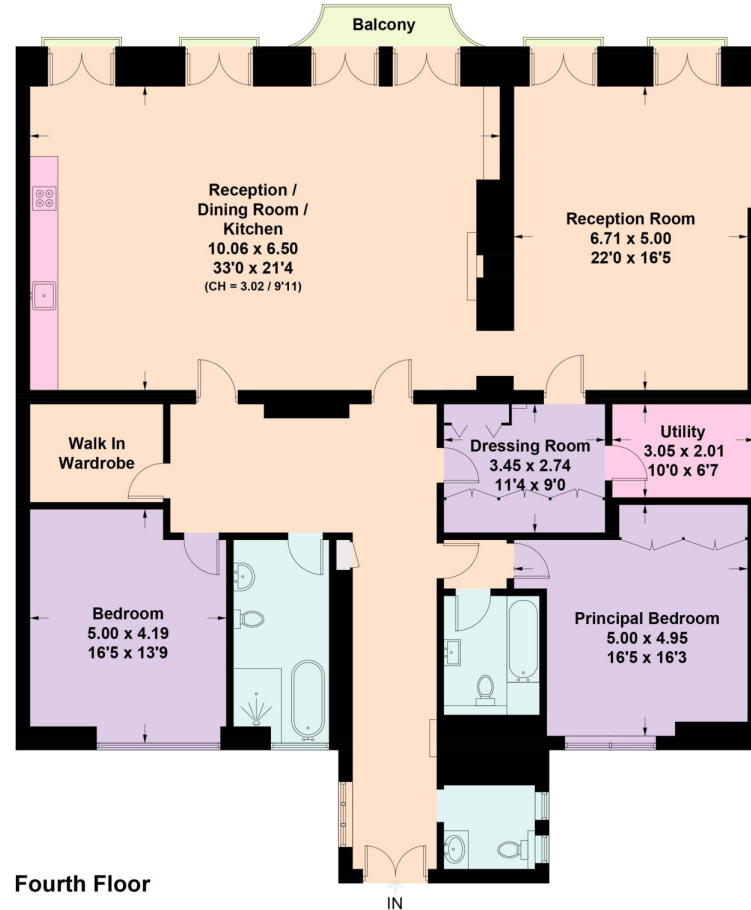

Fourth Floor

Knight Frank

Mayfair

120a Mount Street

London

W1K 3NN

[knightfrank.co.uk](https://www.knightfrank.co.uk)

I would be delighted to tell you more

Jonathan Fieldman

020 7647 6615

jonathan.fieldman@knightfrank.com



Fixtures and fittings: A list of the fitted carpets, curtains, light fittings and other items fixed to the property which are included in the sale (or may be available by separate negotiation) will be provided by the Seller's Solicitors.

Important Notice: 1. Particulars: These particulars are not an offer or contract, nor part of one. You should not rely on statements by Knight Frank LLP in the particulars or by word of mouth or in writing ("information") as being factually accurate about the property, its condition or its value. Neither Knight Frank LLP nor any joint agent has any authority to make any representations about the property, and accordingly any information given is entirely without responsibility on the part of the agents, seller(s) or lessor(s). 2. Photos, Videos etc: The photographs, property videos and virtual viewings etc. show only certain parts of the property as they appeared at the time they were taken. Areas, measurements and distances given are approximate only. 3. Regulations etc: Any reference to alterations to, or use of, any part of the property does not mean that any necessary planning, building regulations or other consent has been obtained. A buyer or lessee must find out by inspection or in other ways that these matters have been properly dealt with and that all information is correct. 4. VAT: The VAT position relating to the property may change without notice. 5. To find out how we process Personal Data, please refer to our Group Privacy Statement and other notices at <https://www.knightfrank.com/legals/privacy-statement>.

Particulars dated March 2023. Photographs and videos dated March 2023.

Knight Frank is the trading name of Knight Frank LLP. Knight Frank LLP is a limited liability partnership registered in England and Wales with registered number OC305934. Our registered office is at 55 Baker Street, London W1U 8AN where you may look at a list of members' names. If we use the term 'partner' when referring to one of our representatives, that person will either be a member, employee, worker or consultant of Knight Frank LLP and not a partner in a partnership. If you do not want us to contact you further about our services then please contact us by either calling 020 3544 0692, email to marketing.help@knightfrank.com or post to our UK Residential Marketing Manager at our registered office (above) providing your name and address.