



Chesterfield House, Mayfair **WIK**



Chesterfield House

South Audley Street W1K

Finished to an excellent standard throughout, this one bedroom property would make an ideal London pied-a-terre. The apartment comprises a well-proportioned reception room, finished with elegant parquet flooring (with acoustic underlay) edged with Poplar wood and an antique 1940s French crystal chandelier. The brand new, bespoke kitchen features oak cupboards with Buster & Punch solid brass handles, Carrera marble work surfaces and has been fully integrated with Siemens appliances. The double bedroom boasts a bespoke fitted oak wardrobe with soft close doors and LED lighting and there is a separate bathroom, fitted with a Duravit bathroom suite, Samuel Heath taps, motion sensor lighting and Fritz Fryer vintage style wall hung lights.



Guide price: £1,250,000

Tenure: Share of freehold plus leasehold, 85 years remaining

Service charge: £5,100 per annum, reviewed every year, next review due 2024

Ground rent: £25 per annum, reviewed every year, next review due 2024

Local authority: City of Westminster

Council tax band: E





Additional features also include new wiring and electrics throughout, floor lighting in hallway, brand new windows throughout, Forbes & Lomax sockets, light switches and data points.

Location

Chesterfield House is located in the centre of Mayfair, just off Curzon Street and parallel to prestigious Park Lane and close to bustling Piccadilly. Local transport links include Green Park tube station (0.3 miles) for the Jubilee, Victoria and Piccadilly lines. All distances are approximate.





Flat 26, Chesterfield House, South Audley Street, W1K 1HA

Approximate Gross Internal Area = 66.5 sq m / 716 sq ft

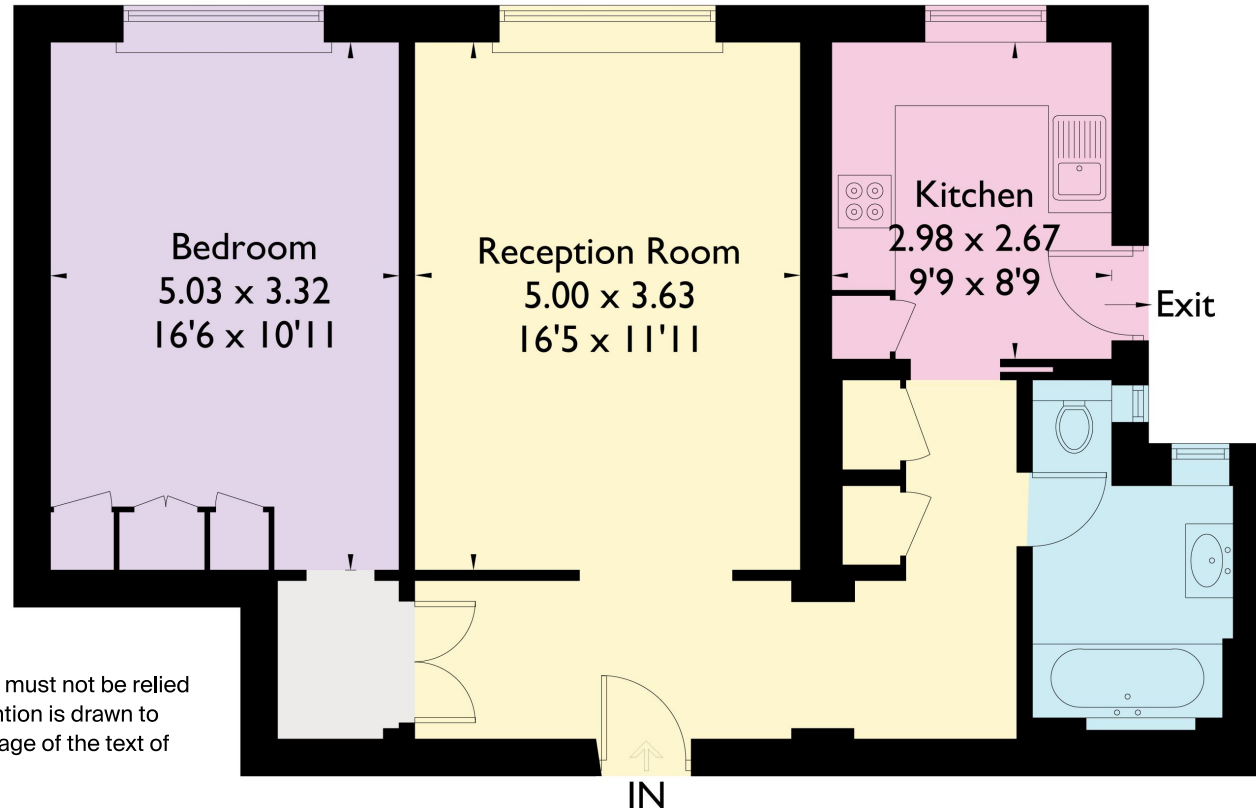

This plan is for guidance only and must not be relied upon as a statement of fact. Attention is drawn to the important notice on the last page of the text of the Particulars.

Knight Frank
Mayfair
120a Mount Street
London W1K 3NN

[knightfrank.co.uk](https://www.knightfrank.co.uk)

First Floor

I would be delighted to tell you more
Jonathan Fieldman
+44 20 7647 6615
jonathan.fieldman@knightfrank.com



Fixtures and fittings: A list of the fitted carpets, curtains, light fittings and other items fixed to the property which are included in the sale (or may be available by separate negotiation) will be provided by the Seller's Solicitors.

Important Notice: 1. Particulars: These particulars are not an offer or contract, nor part of one. You should not rely on statements by Knight Frank LLP in the particulars or by word of mouth or in writing ("Information") as being factually accurate about the property, its condition or its value. Neither Knight Frank LLP nor any joint agent has any authority to make any representations about the property, and accordingly any information given is entirely without responsibility on the part of the agents, seller(s) or lessor(s). 2. Photos, Videos etc: The photographs, property videos and virtual viewings etc. show only certain parts of the property as they appeared at the time they were taken. Areas, measurements and distances given are approximate only. 3. Regulations etc: Any reference to alterations to, or use of, any part of the property does not mean that any necessary planning, building regulations or other consent has been obtained. A buyer or lessee must find out by inspection or in other ways that these matters have been properly dealt with and that all information is correct. 4. VAT: The VAT position relating to the property may change without notice. 5. To find out how we process Personal Data, please refer to our Group Privacy Statement and other notices at <https://www.knightfrank.com/legals/privacy-statement>.

Particulars dated October 2023. Photographs and videos dated October 2023.

Knight Frank is the trading name of Knight Frank LLP. Knight Frank LLP is a limited liability partnership registered in England and Wales with registered number OC305934. Our registered office is at 55 Baker Street, London W1U 8AN where you may look at a list of members' names. If we use the term 'partner' when referring to one of our representatives, that person will either be a member, employee, worker or consultant of Knight Frank LLP and not a partner in a partnership. If you do not want us to contact you further about our services then please contact us by either calling 020 3544 0692, email to marketing.help@knightfrank.com or post to our UK Residential Marketing Manager at our registered office (above) providing your name and address.