

# Whitehall Court, London SW1A

---



## Whitehall Court, London SW1A

Situated on the seventh floor, this lateral apartment of 2,096 sq ft offers two fantastic entertaining spaces with a spacious living area and large separate dining room. Accommodation further comprises a separate kitchen, principle bedroom with built-in storage and en suite bathroom, three more double bedrooms and three bathrooms.

Whitehall Court is located between Victoria and Embankment and is convenient for Westminster underground station as well as Charing Cross Railway Station. It enjoys a strategic and convenient central London position, within walking distance of the West End and adjacent to a curbed cycle lane to the City. The building benefits enormously from its proximity to the renowned government buildings and iconic landmarks and amenities such as St. James's Park, Trafalgar Square and the Houses of Parliament.



**Guide price:** £2,600,000

**Tenure:** Leasehold: approximately 62 years remaining

**Service charge:** £20,000 per annum, reviewed annually

**Ground rent:** £290 per annum

**Local authority:** City of Westminster

**Council tax band:** H

A fantastic four bedroom flat in the ever popular Grade II\* listed Whitehall Court. The property benefits from 24 hour concierge service, three lifts, access to the Farmer's Club and underground bike storage.

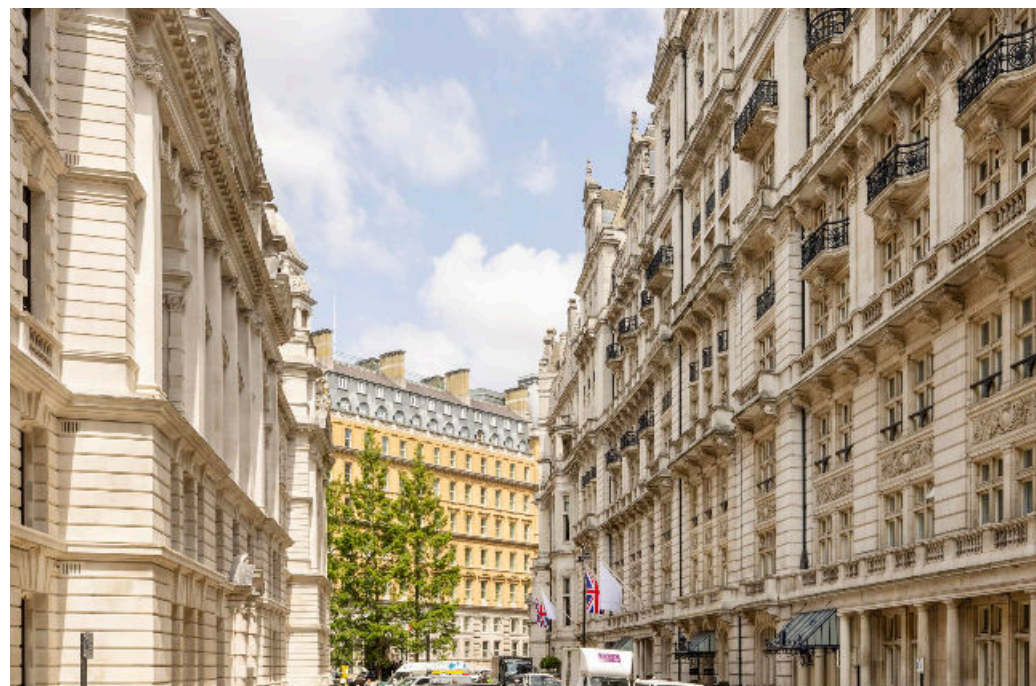







**Approximate Gross Internal Floor Area  
197.6 sq m / 2,127 sq ft**

This plan is for guidance only and must not be relied upon as a statement of fact. Attention is drawn to the important notice on the last page of the text of the Particulars.

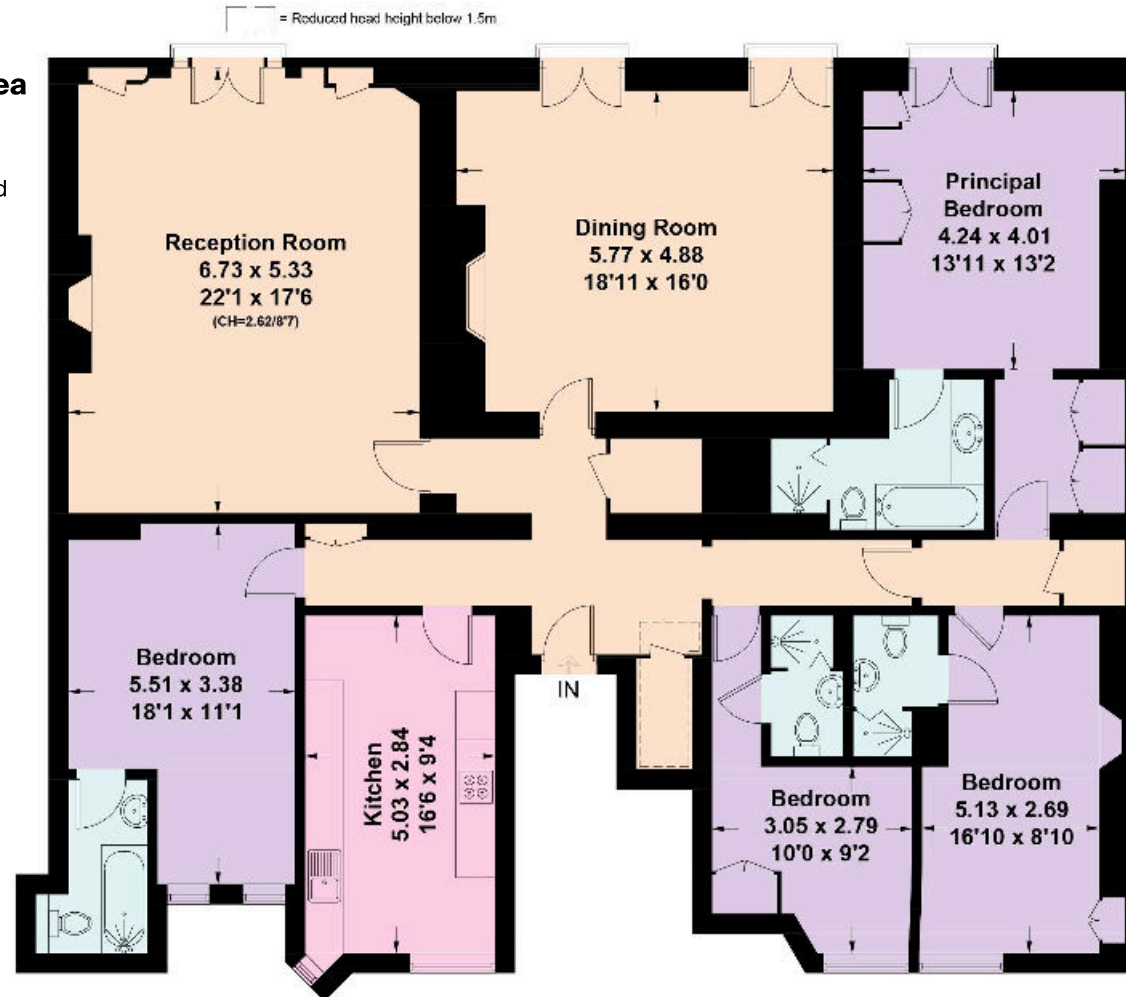

**Seventh Floor**

Knight Frank  
Mayfair  
120a Mount Street  
London W1K 3NN

[knightfrank.co.uk](https://www.knightfrank.co.uk)

I would be delighted to tell you more

**Jonathan Fieldman**

+44 20 7647 6615

[jonathan.fieldman@knightfrank.com](mailto:jonathan.fieldman@knightfrank.com)



Fixtures and fittings: A list of the fitted carpets, curtains, light fittings and other items fixed to the property which are included in the sale (or may be available by separate negotiation) will be provided by the Seller's Solicitors.

Important Notice: 1. Particulars: These particulars are not an offer or contract, nor part of one. You should not rely on statements by Knight Frank LLP in the particulars or by word of mouth or in writing ("information") as being factually accurate about the property, its condition or its value. Neither Knight Frank LLP nor any joint agent has any authority to make any representations about the property, and accordingly any information given is entirely without responsibility on the part of the agents, seller(s) or lessor(s). 2. Photos, Videos etc: The photographs, property videos and virtual viewings etc. show only certain parts of the property as they appeared at the time they were taken. Areas, measurements and distances given are approximate only. 3. Regulations etc: Any reference to alterations to, or use of, any part of the property does not mean that any necessary planning, building regulations or other consent has been obtained. A buyer or lessee must find out by inspection or in other ways that these matters have been properly dealt with and that all information is correct. 4. VAT: The VAT position relating to the property may change without notice. 5. To find out how we process Personal Data, please refer to our Group Privacy Statement and other notices at <https://www.knightfrank.com/legals/privacy-statement>. Particulars dated May 2023. Photographs and videos dated May 2023.

All information is correct at the time of going to print. Knight Frank is the trading name of Knight Frank LLP. Knight Frank LLP is a limited liability partnership registered in England and Wales with registered number OC305934. Our registered office is at 55 Baker Street, London W1U 8AN. We use the term 'partner' to refer to a member of Knight Frank LLP or an employee or consultant. A list of members names of Knight Frank LLP may be inspected at our registered office. If you do not want us to contact you further about our services then please contact us by either calling 020 3544 0692, email to [marketing.help@knightfrank.com](mailto:marketing.help@knightfrank.com) or post to our UK Residential Marketing Manager at our registered office (above) providing your name and address.