



South Audley Street, Mayfair **WIK**



South Audley Street, Mayfair W1K

Situated on the second floor, this apartment benefits from amazing natural light thanks to its large east-facing sash windows.

This stunning two bedroom apartment is in a classic Mayfair red brick building complete with a lift, an elegant entrance, and a recently refurbished communal area. With 3.38 meter ceilings in the reception area and a dual aspect sash window east-facing over South Audley Street, the apartment is flooded with natural light on a morning creating a fresh and bright atmosphere.



Guide price: £3,595,000

Tenure: Leasehold: approximately 146 years remaining

Service charge: £11,440 per annum, reviewed every year, next review due 2025

Ground rent: Peppercorn

Local authority: City of Westminster

Council tax band: H







Location

An area defined by its historic buildings and elegant gardens, South Audley Street is perfectly situated to enjoy a fantastic array of high quality restaurants, bars, hotels, and boutique shops. The property is conveniently located between Bond Street and Green Park underground stations.



This plan is for guidance only and must not be relied upon as a statement of fact. Attention is drawn to the important notice on the last page of the text of the Particulars.

South Audley

Approx. Gross Internal Area 1437 Sq Ft - 133.50 Sq M

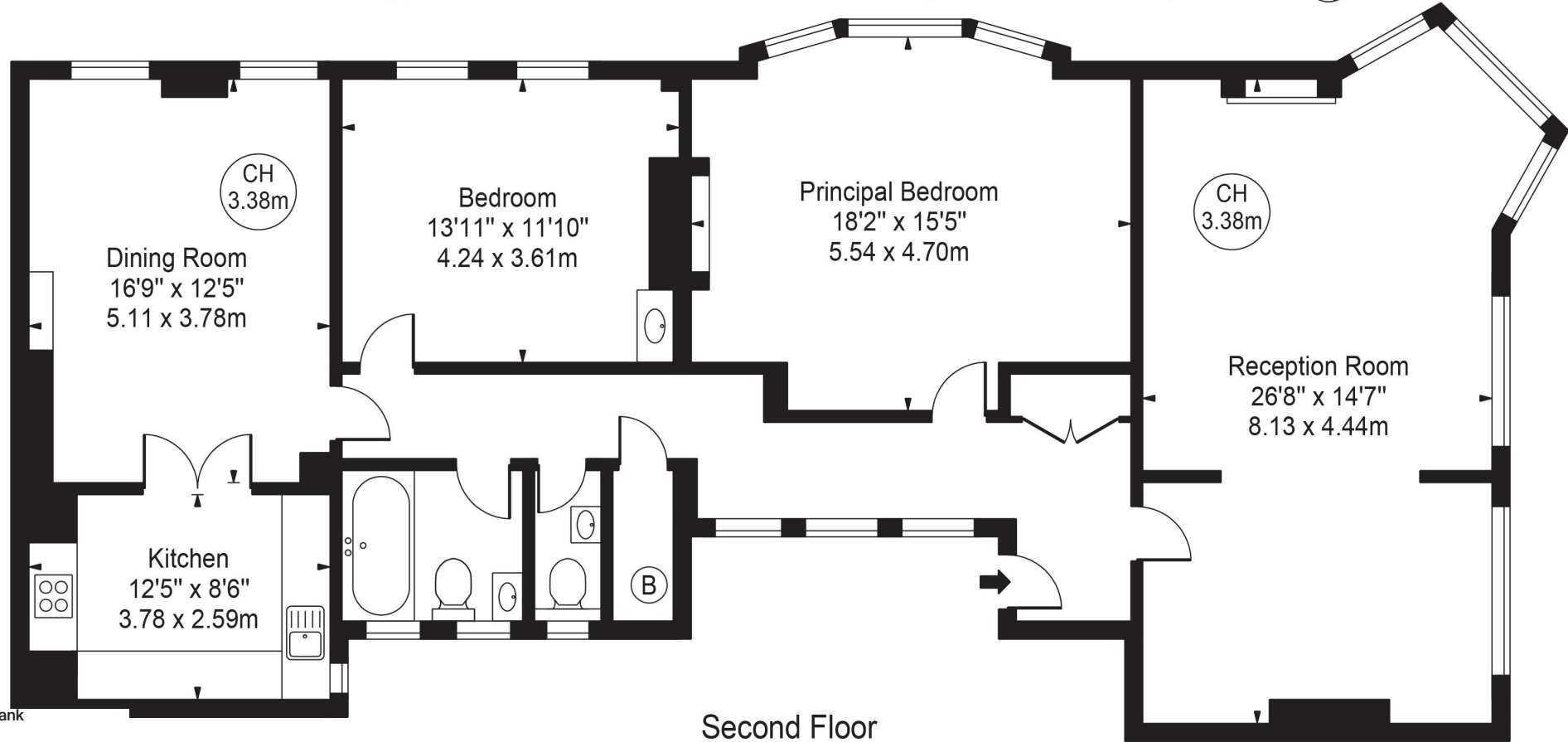

Second Floor

Knight Frank
Mayfair
120a Mount Street
London W1K 3NN

We would be delighted to tell you more
Jonathan Fieldman
+44 20 7647 6615
jonathan.fieldman@knightfrank.com

[knightfrank.co.uk](https://www.knightfrank.co.uk)



Fixtures and fittings: A list of the fitted carpets, curtains, light fittings and other items fixed to the property which are included in the sale (or may be available by separate negotiation) will be provided by the Seller's Solicitors.
Important Notice: 1. Particulars: These particulars are not an offer or contract, nor part of one. You should not rely on statements by Knight Frank LLP in the particulars or by word of mouth or in writing ("information") as being factually accurate about the property, its condition or its value. Neither Knight Frank LLP nor any joint agent has any authority to make any representations about the property, and accordingly any information given is entirely without responsibility on the part of the agents, seller(s) or lessor(s). 2. Photos, Videos etc: The photographs, property videos and virtual viewings etc. show only certain parts of the property as they appeared at the time they were taken. Areas, measurements and distances given are approximate only. 3. Regulations etc: Any reference to alterations to, or use of, any part of the property does not mean that any necessary planning, building regulations or other consent has been obtained. A buyer or lessee must find out by inspection or in other ways that these matters have been properly dealt with and that all information is correct. 4. VAT: The VAT position relating to the property may change without notice. 5. To find out how we process Personal Data, please refer to our Group Privacy Statement and other notices at <https://www.knightfrank.com/legals/privacy-statement>.
Particulars dated February 2024. Photographs and videos dated February 2024.
Knight Frank is the trading name of Knight Frank LLP. Knight Frank LLP is a limited liability partnership registered in England and Wales with registered number OC305934. Our registered office is at 55 Baker Street, London W1U 8AN where you may look at a list of members' names. If we use the term 'partner' when referring to one of our representatives, that person will either be a member, employee, worker or consultant of Knight Frank LLP and not a partner in a partnership. If you do not want us to contact you further about our services then please contact us by either calling 020 3544 0692, email to marketing.help@knightfrank.com or post to our UK Residential Marketing Manager at our registered office (above) providing your name and address.