

Dover Street, Mayfair **W1S**

---



# Dover Street Mayfair **WIS**

A spacious two bedroom apartment located on the second floor (with lift) of this period building, making for a fantastic investment located on one of Mayfair's most famous streets.

The flat comprises a principal bedroom with ample storage and an en suite bathroom. There is a second, well-proportioned bedroom that benefits from the use of the second bathroom. The grand double reception room provides generous entertaining space with a feature fireplace. The property benefits from a separate kitchen, large bay windows, good natural light and high ceilings throughout.



**Guide price:** £2,400,000

**Tenure:** Leasehold: approximately 968 years remaining

**Service charge:** £12,840 per annum, as well as £4,468 into a reserve fund, reviewed every year, next review due 2025

**Ground rent:** £250 per annum, reviewed every year, next review due 2025

**Local authority:** City of Westminster

**Council tax band:** H



Dover Street is noted for its Georgian architecture and number of exclusive restaurants, bars and art galleries which have transformed it into one of Mayfair's most exciting and desirable streets. Notable attractions include The Arts Club at No.40, Clarendon Fine Art and boutiques Victoria Beckham, Acne, McQ and Christian Louboutin.

Transport links include Green Park tube station for the Jubilee, Victoria, and Piccadilly lines, and Bond Street station for the Jubilee, Central, and Elizabeth lines.





DR NYLA  
RESTAURANT

AUBAINE  
Restaurant

32



# Dover Street, W1S



**Approximate Gross Internal Floor Area**  
**109.6 sq m / 1180 sq ft**

This plan is for guidance only and must not be relied upon as a statement of fact. Attention is drawn to the important notice on the last page of the text of the Particulars.

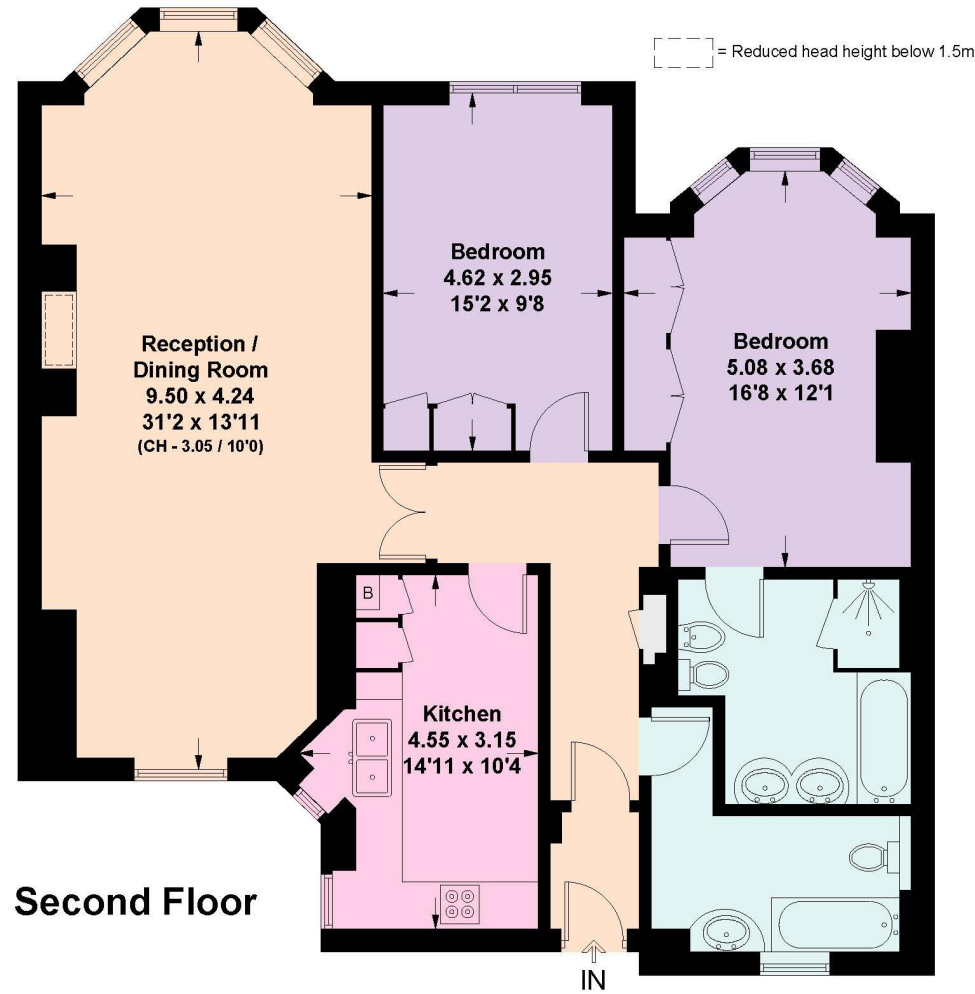

**Knight Frank**  
**Mayfair**  
120a Mount Street  
London W1K 3NN

We would be delighted to tell you more  
**Kimberley Pratt**  
+44 20 3892 3578  
kimberley.pratt@knightfrank.com

[knightfrank.co.uk](https://www.knightfrank.co.uk)



Fixtures and fittings: A list of the fitted carpets, curtains, light fittings and other items fixed to the property which are included in the sale (or may be available by separate negotiation) will be provided by the Seller's Solicitors.  
Important Notice: 1. Particulars: These particulars are not an offer or contract, nor part of one. You should not rely on statements by Knight Frank LLP in the particulars or by word of mouth or in writing ("information") as being factually accurate about the property, its condition or its value. Neither Knight Frank LLP nor any joint agent has any authority to make any representations about the property, and accordingly any information given is entirely without responsibility on the part of the agents, seller(s) or lessor(s). 2. Photos, Videos etc: The photographs, property videos and virtual viewings etc. show only certain parts of the property as they appeared at the time they were taken. Areas, measurements and distances given are approximate only. 3. Regulations etc: Any reference to alterations to, or use of, any part of the property does not mean that any necessary planning, building regulations or other consent has been obtained. A buyer or lessee must find out by inspection or in other ways that these matters have been properly dealt with and that all information is correct. 4. VAT: The VAT position relating to the property may change without notice. 5. To find out how we process Personal Data, please refer to our Group Privacy Statement and other notices at <https://www.knightfrank.com/legals/privacy-statement>.  
Particulars dated April 2024. Photographs and videos dated April 2024.  
Knight Frank is the trading name of Knight Frank LLP. Knight Frank LLP is a limited liability partnership registered in England and Wales with registered number OC305934. Our registered office is at 55 Baker Street, London W1U 8AN where you may look at a list of members' names. If we use the term 'partner' when referring to one of our representatives, that person will either be a member, employee, worker or consultant of Knight Frank LLP and not a partner in a partnership. If you do not want us to contact you further about our services then please contact us by either calling 020 3544 0692, email to [marketing.help@knightfrank.com](mailto:marketing.help@knightfrank.com) or post to our UK Residential Marketing Manager at our registered office (above) providing your name and address.