



Ash Tree Cottage, Crawley, Hampshire

Ash Tree Cottage, Crawley, Nr Winchester, Hampshire

Ash Tree Cottage is a pretty period semi-detached cottage with a wealth of character. The accommodation comprises a double aspect sitting room with exposed beams and fireplace, a separate family room with French doors to the garden and a dining room. In addition there is a kitchen, cloakroom and pantry. Upstairs, the main bedroom has an en suite shower room. There are two further double bedrooms and a family bathroom.

Outside, there is a tarmac drive to the side of the house leading to a single garage. The majority of the garden is to the back of the property with a terrace immediately to the rear of the building. Steps lead to the lawn with mature shrub and flower borders and a brick sun terrace.

Sparsholt Primary and either Henry Beaufort or Westgate Secondary are the catchment area schools. Independent schools include Prince's Mead, Twyford, St Swithun's and Winchester College.

Stockbridge 4.9 miles. Winchester 5.1 miles (London Waterloo from 57 minutes). Time and distances approximate.

For sale freehold.

Local Authority: Winchester City Council

Council Tax band: F

Guide price: £650,000



3



2



3

EPC

D



Grade II listed
cottage in the
middle of a popular
village close to
Winchester

Ash Tree Cottage

Approximate Gross Internal Area

Main House = 1566 Sq Ft / 145.45 Sq M

Garage = 143 Sq Ft / 13.27 Sq M

Total = 1709 Sq Ft / 158.72 Sq M

Outbuildings are not shown
in correct orientation or location.
Includes a rears with Restricted room height.

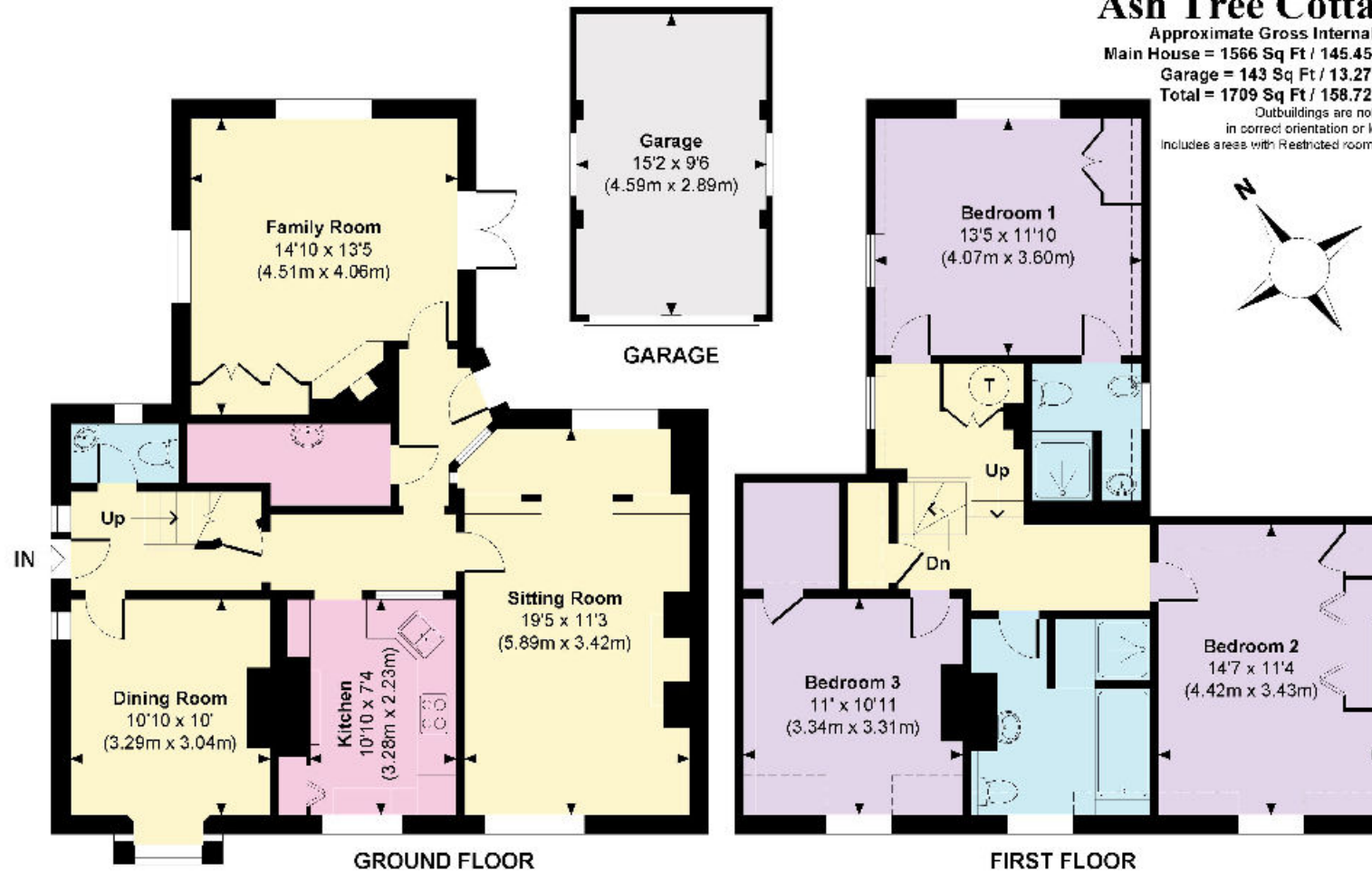

Knight Frank
Winchester
14-15 Jewry Street
Winchester
SO23 8RZ
knightfrank.co.uk

I would be delighted to tell you more
Edward Hunt
01962 677236
edward.hunt@knightfrank.com



Fixtures and fittings: A list of the fitted carpets, curtains, light fittings and other items fixed to the property which are included in the sale (or may be available by separate negotiation) will be provided by the Seller's Solicitors.
Important Notice: 1. Particulars: These particulars are not an offer or contract, nor part of one. You should not rely on statements by Knight Frank LLP in the particulars or by word of mouth or in writing ("information") as being factually accurate about the property, its condition or its value. Neither Knight Frank LLP nor any joint agent has any authority to make any representations about the property, and accordingly any information given is entirely without responsibility on the part of the agents, seller(s) or lessor(s). 2. Photos, Videos etc: The photographs, property videos and virtual viewings etc. show only certain parts of the property as they appeared at the time they were taken. Areas, measurements and distances given are approximate only. 3. Regulations etc: Any reference to alterations to, or use of, any part of the property does not mean that any necessary planning, building regulations or other consent has been obtained. A buyer or lessee must find out by inspection or in other ways that these matters have been properly dealt with and that all information is correct. 4. VAT: The VAT position relating to the property may change without notice. 5. To find out how we process Personal Data, please refer to our Group Privacy Statement and other notices at <https://www.knightfrank.com/legals/privacy-statement>.
Particulars dated April 2022. Photographs and videos dated April 2022.
All information is correct at the time of going to print. Knight Frank is the trading name of Knight Frank LLP. Knight Frank LLP is a limited liability partnership registered in England and Wales with registered number OC305934. Our registered office is at 55 Baker Street, London W1U 8AN. We use the term 'partner' to refer to a member of Knight Frank LLP, or an employee or consultant. A list of members names of Knight Frank LLP may be inspected at our registered office. If you do not want us to contact you further about our services then please contact us by either calling 020 3544 0692, email to marketing.help@knightfrank.com or post to our UK Residential Marketing Manager at our registered office (above) providing your name and address.