

Pern Cottage, Crawley





Pern Cottage, Crawley, Hampshire

This unique Grade II listed cottage sits in the heart of the pretty village of Crawley, about 5 miles from Winchester.

From the entrance, a door leads to a well-proportioned, light drawing room with an adjacent garden room overlooking the garden. To the other side of the hall is the double-aspect dining room with woodburner and stairs to the first floor. The full fitted country-style kitchen leads to the distinctive circular wing of the cottage. Within this part of the house is a utility room and cloakroom, bedroom (or family room) and en suite wet room. Spiral steps then leads to a first floor sitting room with views over the garden and countryside beyond. Upstairs in the main cottage are two double bedrooms with wardrobes, and a family bathroom.

Set back from the road, the garden extends to the rear of the property incorporating well-established borders and mature trees, leading to a paddock of approximately 0.98 acre. Adjacent to the property is a large garage with workshop and green house with substantial loft storage above (right of access via church next door). There is also a tractor shed.

Local Authority: Winchester City Council (Council Tax band: G)

Tenure: available freehold

Services: mains water, electricity and gas. Private drainage. Underfloor heating in kitchen and wet room.







Location (SO21 2PR)

The village has a playground, playing fields, cricket pitch, church and popular pub. Nearby Stockbridge has a range of shops and restaurants and Winchester has a wider range of amenities. There are trains to London Waterloo from both Winchester and Micheldever. Sparsholt Primary and either Henry Beaufort or Westgate Secondary are the catchment area schools. Other schools include The Pilgrims' School, Prince's Mead, Twyford, St Swithun's, Winchester College and Peter Symonds Sixth Form College.

Guide price: £1,397,500



This plan is for guidance only and must not be relied upon as a statement of fact. Attention is drawn to the important notice on the last page of the text of the Particulars.



Pern Cottage
Approximate Gross Internal Area
Main House = 2270 Sq Ft / 210.87 Sq M
Outbuilding = 914 Sq Ft / 84.89 Sq M
Tractor Shed = 319 Sq Ft / 29.67 Sq M
Total = 3323 Sq Ft / 308.75 Sq M
Outbuildings are not shown in correct orientation or location.
Includes areas with Restricted room height.

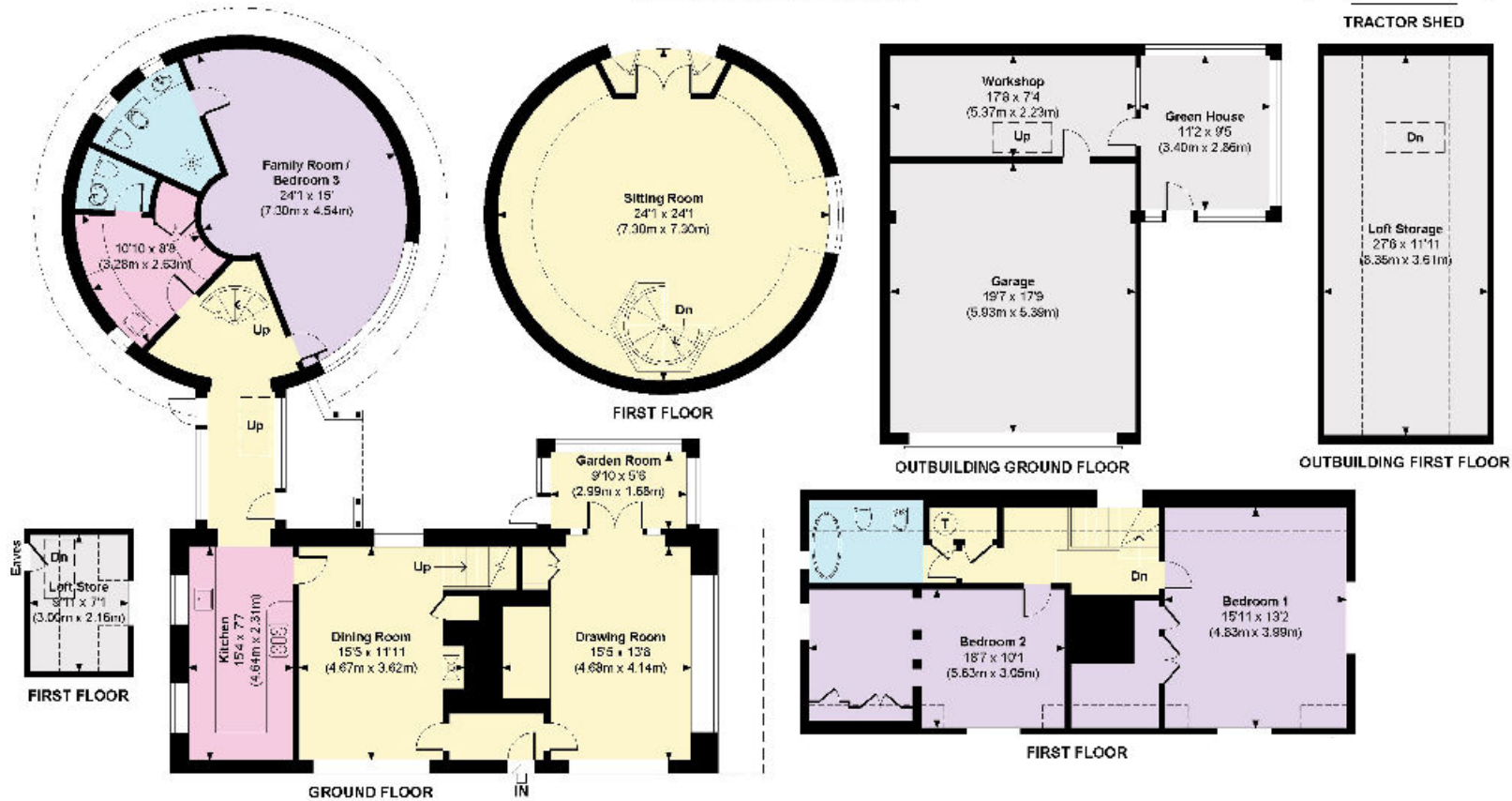

Knight Frank
Winchester
14-15 Jewry Street
Winchester
SO23 8RZ
[knightfrank.co.uk](https://www.knightfrank.co.uk)

We would be delighted to tell you more

Ed Hunt	Lottie Lambert
01962 677236	01962 677246
edward.hunt@knightfrank.com	lottie.lambert@knightfrank.com

Fixtures and fittings: A list of the fitted carpets, curtains, light fittings and other items fixed to the property which are included in the sale (or may be available by separate negotiation) will be provided by the Seller's Solicitors.

Important Notice: 1. Particulars: These particulars are not an offer or contract, nor part of one. You should not rely on statements by Knight Frank LLP in the particulars or by word of mouth or in writing ("information") as being factually accurate about the property, its condition or its value. Neither Knight Frank LLP nor any joint agent has any authority to make any representations about the property, and accordingly any information given is entirely without responsibility on the part of the agents, seller(s) or lessor(s). 2. Photos, Videos etc: The photographs, property videos and virtual viewings etc. show only certain parts of the property as they appeared at the time they were taken. Areas, measurements and distances given are approximate only. 3. Regulations etc: Any reference to alterations to, or use of, any part of the property does not mean that any necessary planning, building regulations or other consent has been obtained. A buyer or lessee must find out by inspection or in other ways that these matters have been properly dealt with and that all information is correct. 4. VAT: The VAT position relating to the property may change without notice. 5. To find out how we process Personal Data, please refer to our Group Privacy Statement and other notices at <https://www.knightfrank.com/legals/privacy-statement>.

Particulars dated November 2024. Photographs and videos dated November 2024.

All information is correct at the time of going to print. Knight Frank is the trading name of Knight Frank LLP. Knight Frank LLP is a limited liability partnership registered in England and Wales with registered number OC305934. Our registered office is at 55 Baker Street, London W1U 8AN. We use the term 'partner' to refer to a member of Knight Frank LLP, or an employee or consultant. A list of members names of Knight Frank LLP may be inspected at our registered office. If you do not want us to contact you further about our services then please contact us by either calling 020 3544 0692, email to marketing.help@knightfrank.com or post to our UK Residential Marketing Manager at our registered office (above) providing your name and address.

