



Boyes Farm, Owslebury, Nr Winchester

---

 Knight  
Frank

# Boyes Farm, Owslebury

---

A Grade II listed farmhouse with 17th century origins in need of renovation sitting in about 3 acres. Boyes Farm represents a wonderful opportunity to create an impressive family home.

The accommodation of about 4,686 sq ft is currently configured to have a dining room and sitting room on the ground floor, with the kitchen in the later extension. In addition there is a large cellar, utility room and downstairs shower room. Upstairs are three double bedrooms and the family bathroom. Of particular note is the attached workshop and store with a first floor loft space, as well as a semi-detached barn. Subject to planning these outbuildings could be converted to substantially increase the property's accommodation. The grounds include paddocks, plenty of parking and gardens.

Local Authority: Winchester City Council/South Downs National Park

Council Tax band: G

Tenure: Available freehold

Guide price: £1,150,000



4



2



2



3.07

EPC

G



# Boyes Farm

Approximate Gross Internal Area

Main House = 4686 Sq Ft / 435.34 Sq M

Barn = 872 Sq Ft / 80.97 Sq M

Total = 5558 Sq Ft / 516.31 Sq M

Outbuildings are not shown in correct orientation or location.  
Includes areas with Restricted room height.

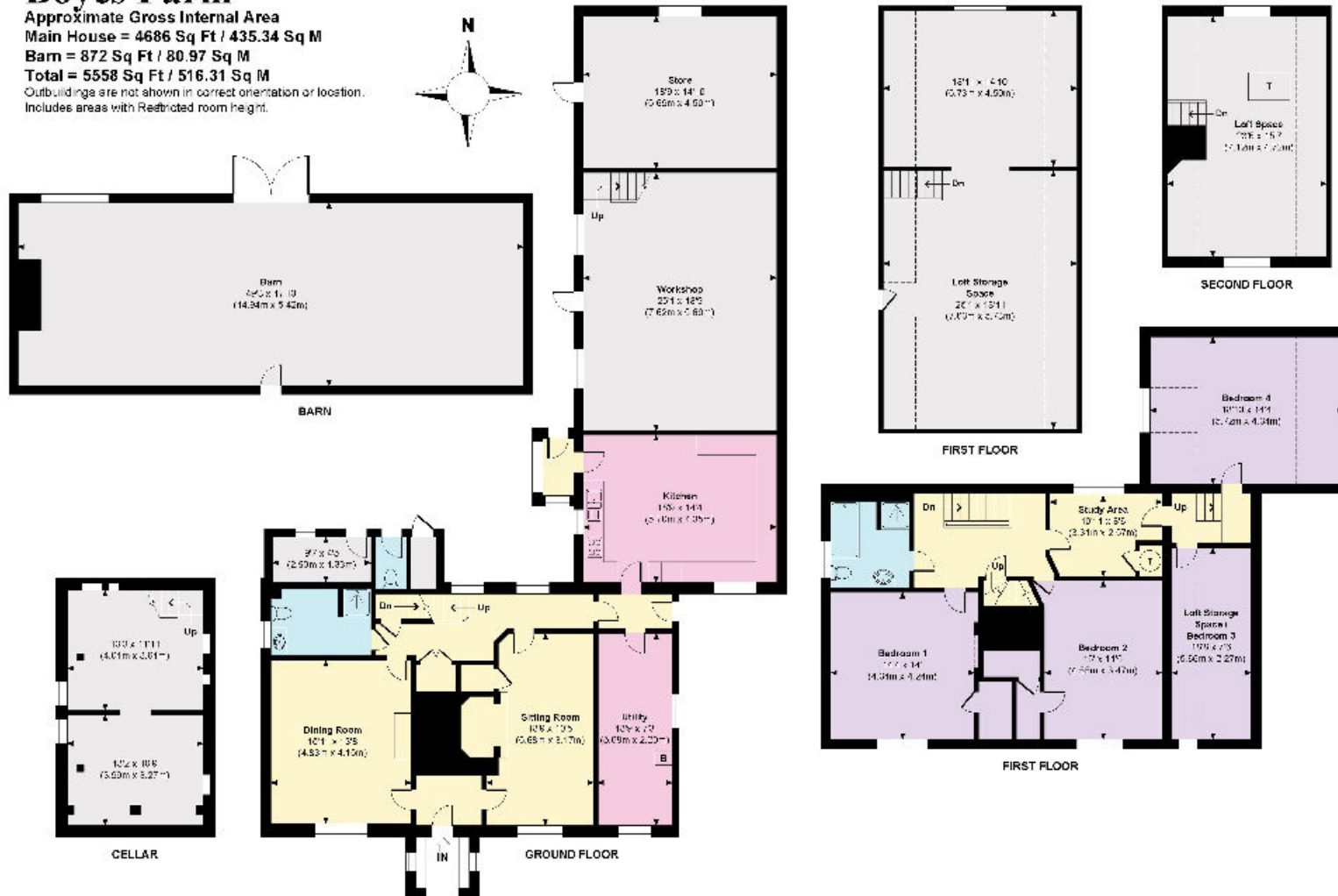

Knight Frank  
Winchester  
14-15 Jewry Street  
Winchester  
SO23 8RZ  
knightfrank.co.uk

I would be delighted to tell you more

George Clarendon MRICS      Lottie Lambert  
01962 677234                      01962 677246  
george.clarendon@knightfrank.com      lottie.lambert@knightfrank.com



Fixtures and fittings: A list of the fitted carpets, curtains, light fittings and other items fixed to the property which are included in the sale (or may be available by separate negotiation) will be provided by the Seller's Solicitors.  
Important Notice: 1. Particulars: These particulars are not an offer or contract, nor part of one. You should not rely on statements by Knight Frank LLP in the particulars or by word of mouth or in writing ("information") as being factually accurate about the property, its condition or its value. Neither Knight Frank LLP nor any joint agent has any authority to make any representations about the property, and accordingly any information given is entirely without responsibility on the part of the agents, seller(s) or lessor(s). 2. Photos, Videos etc: The photographs, property videos and virtual viewings etc. show only certain parts of the property as they appeared at the time they were taken. Areas, measurements and distances given are approximate only. 3. Regulations etc: Any reference to alterations to, or use of, any part of the property does not mean that any necessary planning, building regulations or other consent has been obtained. A buyer or lessee must find out by inspection or in other ways that these matters have been properly dealt with and that all information is correct. 4. VAT: The VAT position relating to the property may change without notice. 5. To find out how we process Personal Data, please refer to our Group Privacy Statement and other notices at <https://www.knightfrank.com/legals/privacy-statement>.  
Particulars dated January 2023. Photographs and videos dated January 2023.  
All information is correct at the time of going to print. Knight Frank is the trading name of Knight Frank LLP. Knight Frank LLP is a limited liability partnership registered in England and Wales with registered number OC305934. Our registered office is at 55 Baker Street, London W1U 8AN. We use the term 'partner' to refer to a member of Knight Frank LLP, or an employee or consultant. A list of members names of Knight Frank LLP may be inspected at our registered office. If you do not want us to contact you further about our services then please contact us by either calling 020 3544 0692, email to [marketing.help@knightfrank.com](mailto:marketing.help@knightfrank.com) or post to our UK Residential Marketing Manager at our registered office (above) providing your name and address.